The Weather
Today—Some cloudiness, windy and warmer, with highest in upper 70s. Yesterday—High, 68 at 4:20 p. m.; low, 41 at 2:22 a. m.
Phone NA. 4200

The Washington Post

Family of Four Finds Apartment Through Post
FAMILY OF 4 urgently needs unfurn. apt. or small house at once. XX. xxxx. ext. xxx.
Place your ad now. Call NA. 4200.
Phone NA. 4200

NO... 26,241 | Copyright, 1948, By The Washington Post Company. | Entered as Second Class Matter, Postoffice, Washington, D. C. | N: TUESDAY, APRIL 20, 1948

CARRIER DELIVERY PER MONTH | Daily & Sunday $1.35 City Zone $1.80 elsewhere | Daily Only .90 " " .90 " | Sunday Only .45 " " .45 " | SINGLE COPY PRICE | Daily 5¢ Sunday (city zone) 10¢ Sunday (elsewhere) 15¢

LIBRARY OF CONGRESS DAILY ON CARD

Lewis Guilty Of Contempt, Sentence Set For Today

Federal Attorneys Favor Heavy Fine As Angry Miners Threaten New Strike

(See Joseph Livingston's Column, Page 17)

By Alfred Friendly
Post Reporter

John L. Lewis and his miners union, judged guilty of contempt of court, will be given a sentence today in which "expediency" will play no part.

The reaction from the coal fields was one of blazing anger, with strong threats of a new strike.

Federal Justice T. Alan Goldsborough yesterday found the big union and its president guilty "beyond all reasonable doubt—practically beyond all doubt," of civil and criminal contempt. In a stinging, 30-minute decision, he made it clear that he wants to hand down a heavy punishment.

But he postponed passing sentence for one day. He told Department of Justice attorneys to be ready at 10 a. m. to state their recommendations for a sentence.

Heavy Fine Favored

Government counsel, it was learned, will not call for a jail term. Instead, they will suggest a heavy fine against Lewis and the United Mine Workers' union. The justification will probably be that Lewis is a two-time offender. In December, 1946, Goldsborough judged him in contempt for not obeying a back-to-work court order.

The fine at that time was $10,000 against Lewis and $3,500,000 against the union. The latter was reduced by the Supreme Court to $700,000. Today, the Justice Department will surely recommend a higher figure.

Reports from the Nation's coal pits last night showed the miners in an angry mood. The night shifts of five Birmingham, Ala., mines either walked out or failed to come at all.

Threats From Other Areas

Miners of the Cumberland, Md., region declared flatly that they will not be on the job today. "We won't take it," many said. In Illinois, a miners' representative said the men "won't produce another pound of coal" if Lewis is punished.

"There won't be any use for telegrams ordering the men back to work," he said. "They'll go out and stay out if the sentence sticks."

Early in the day, before Goldsborough's decision, the week-old back-to-work movement, after a

See COAL, Page 8, Column 3

Weight Lifting Policeman Fined For Malingering

Police Pvt. Richard Keith Kallio, 29, who upholds barbells as well as the law, was convicted of malingering yesterday by a police trial board and fined $150.

The trial board ruled, 2 to 1, that Kallio had been guilty of feigning illness and disability. Votes of guilty were cast by Inspector Milton D. Smith, head of the trial board, and Capt. William J. Cunningham, commander of the Tenth Precinct.

Dissenting was the third member of the Trial Board, Assistant Corporation Counsel Edward A. Beard. Beard said he could not see that the evidence proved Kallio guilty of malingering, inasmuch as Dr. William Sager, a member of the board of police and fire surgeons, had testified that Kallio was suffering from a back injury and he had ordered him placed on the sick list.

Kallio, who is attached to the Sixth Precinct, is District AAU heavyweight weightlifting champion. He also is a golfer of some repute. Last Friday it was testified that after reporting sick because of a bad back, Kallio was observed playing golf.

Police Supt. Robert J. Barrett ordered Kallio returned to immediate duty.

Post for DAR Congress Week May Be Mailed

Special coverage of the D.A.R's national Congress being held here appears this week in The Washington Post. DAR members, or anyone else so desiring, may order The Post for the entire week, beginning with last Sunday's DAR souvenir section, mailed to any point in the U. S. for 45c.

Orders may be placed with The Washington Post representative at Constitution Hall or at the front counter in The Post Building, 1337 E St. N.W.

President Has Annual Opening-Game Joke

By Arthur Ellis—The Washington Post

PHOTOGRAPHERS FOOLED—Advance information said ambidextrous President Truman would pitch the first ball with his right hand at yesterday's opening game here, but he upset the dope once again. At left, he poses with the horsehide in his right. Then there was a lightning shift, and picture at right shows a fast pitch with his left, which the cameramen barely got. In the front row are (left) Mrs. John W. Snyder, wife of the Treasury head, and Mrs. Truman.

* * * * * * *

Dirksen Calls For Straight D. C. Sales Tax

Lines Up With Horan In Opposing Grocery, Medicine Exemptions

By Edward Ryan
Post Reporter

House District Chairman Everett M. Dirksen (R., Ill.) said yesterday he feels the District's proposed sales tax should have no exemptions for food, medicine or other purchases.

Dirksen predicted earlier that a sales tax this year is "unavoidable" if the District's urgent needs for schools and other services are to be met.

His call for a sales tax without exemptions put him in line with Representative Walt Horan (R., Wash.), chairman of the House subcommittee in charge of the proposed 102-million-dollar District budget for the fiscal year starting July 1.

Citizens Testify Today

Agency officials yesterday completed their testimony on the budget in executive session. Today the doors will open at 10 a. m. to more than 30 representatives of Washington organizations for their views on the budget. The hearing will be in the main House Appropriations Committee room on the ground floor, House wing of the Capitol.

School, recreation and welfare programs are expected to be main topics of the citizens' testimony, but some groups have already filed notice that they will ask that the budget be held down to avoid new taxes.

Horan said yesterday there is no way to predict now what size budget his subcommittee will recommend, but he said "we'll go through it with a fine-tooth comb."

Commissioners Back Plan

Horan sees in the sales tax the only hope of giving the District an adequate budget. Washington's Commissioners took the same view when they proposed a budget total some six million dollars more than the revenue that existing tax laws would produce next year.

Their plan is for a 2 per cent general retail sales tax, with exemptions for groceries, medicine and some other items.

Dirksen said that he believes that the most easily administered form of a sales tax is the one with no exemptions at all.

Representative George J. Bates (R., Mass.) chairman of the House District Fiscal Affairs subcommittee, has consistently steered away from the sales tax as the least desirable kind of levy.

Truman Toss Wild; Guess on Outcome Good

By Marshall Andrews
Post Reporter

President Truman opened the 1948 baseball season at Griffith Stadium yesterday with a short flip to Nats hurler Sid Hudson and proved himself a better prophet than pitcher.

A little while before, he had predicted New York would win the ball game eight to four. His guess was on the nail for the Nats and only four short of the Yankees' winning 12 runs.

With Mr. Truman in the presidential box were Mrs. Truman and their daughter Margaret, who joined him during a quick detour by the White House on his way from the Capitol to the game. Mrs. Truman left at the beginning of the sixth inning and created momentary consternation among fans who take their baseball seriously.

Hudson Runs for Catch

The President rose when she left and many fans thought he had missed count and was going through the traditional gesture of standing for luck at the beginning of the seventh. They were reassured when he stood as the next inning opened and 32,000 spectators stood with him and yelled for the luck that wasn't there.

Being a pitcher with a left arm as supple as his right, and vice versa, Mr. Truman juggled the ball from one hand to the other before his throw and grinned at the photographers jockeying for position and calling advice. Some wanted a left-handed pitch and some the opposite and since he couldn't do both, the President took the ball by the seams, as it were, and let go with his left.

It Fell Short

It was an overhand toss and the ball looped upward and fell so short Hudson had to run forward to catch it.

In the box for the ceremonial toss were A. B. "Happy" Chandler, baseball czar; Clark Griffith, president of the Senators; Del Webb, coowner of the Yankees, and the two team managers, Joe Kuhel of the Nats and Bucky Harris of the Yanks. Also in and near the box throughout the game were Government officials and members of Congress who had lunched with the President before the game.

This luncheon is an affair of some 12 years standing, tendered annually at the Capitol before the opening game by Lowell B. Mason of the Federal Trade Commission. A feature of the gathering is a guess at the score by all present

See PITCH, Page 4, Column 3

Truman Sees Yanks Wallop Nats in Opener

31,728 on Hand As New York Scores 12-4 Win

By Shirley Povich
Post Reporter

The Yankees came out swinging for the fences with a seven-run crusher in the first inning yesterday to break the opening game wide open and deal the young and tender Nats a 12-4 beating before President Truman and 31,728 paying customers at Griffith Stadium.

For the Washington fans the afternoon was something less than gala after the ceremonial pitch by the President from the White House box. Two hours of gloom set in after Early Wynn relieved the President of the pitching duties.

The Washington pitching took a rapid and prolonged turn for the worse after the President quit the job. He made the opening toss with a southpaw delivery, a low heave captured in the scramble by Sid Hudson, while the Yankees stood by respectfully.

But the Yankees' respect for pitching ended at that point. Staging an exhibition for the White House, Cabinet and congressional big shots who were a dime-a-dozen in the choice seats, the Yankees whacked Wynn for a 7-0 lead before he could retire the side in the first inning.

The first loud sound was a home run off the bat of Tommy Henrich, the second man to face Wynn. It floated into the temporary bleachers in left field with George Stirnweiss on base. Pitcher Allie Reynolds of the Yankees got into the home run act a bit later with a swat into the same sector that accounted for the Yanks' fifth, sixth and seventh runs of the inning.

The Nats never recovered from that onslaught, though there were brief huzzahs when they countered with three runs of thteir own in the first inning. Reynolds

See NATS, Page 14, Column 3

Search Minus Warrant

D. C. Peeping Policemen Case To Have High Court Review

(Sharp dissents in Supreme Court as 5-4 splits occur. Page 4.)
(Court of Appeals rebukes police, prosecutor in decisions. Page B-1)

The "transom peeper" case got to the Supreme Court yesterday and put this question up to the justices:

How far does the law protect people who live in rooming houses, apartments and the like against police raids without warrants?

The case began two years ago, when the police thought Earl H. McDonald, 38, was in the numbers racket. One day three detectives trailed him to a lodging house on 3d st. nw.

The landlady screamed when one detective opened a back window. But he brushed her aside and opened the front door for the other two. Without a warrant, the detectives searched the rooms on the ground floor.

On the second floor, one detective stood on a chair, peeped through a transom and saw two men with numbers slips, adding machines, $968 in money and other tools of the gambling trade. McDonald and Joseph F. Washington, 48, were arrested and given jail terms.

Two justices of the United States Court of Appeals here said the detectives saw a crime going on, so they had a right to pick up the two men. The peeping, said Justices Wilbur K. Miller and Bennett C. Clark, was ungentlemanly but not unlawful.

Justice Henry W. Edgerton dissented, saying Miller and Clark missed the point. The question was not, he said, whether detectives could do their snooping in an unusual way, but whether they could peep from a place where they had no right to be. He added that the decision was a threat to the civil rights of all who live in rooming houses, apartments and the like.

The Supreme Court will hear the case, possibly before June, and say which opinion was right.

DAR Hears Truman Give New Warning

We Lack No Power To Meet Challenge Of Any Aggressor, President Asserts

By Dorothea Andrews
Post Reporter

The United States must make it known that "we will not permit the free peoples of the world to be engulfed by any aggressor" if we are to avoid war.

That was the message President Truman gave to the opening session of the fifty-seventh Congress of the Daughters of the American Revolution last night.

Delegates, 4000 strong, crammed into Constitution Hall, heard DAR President General Mrs. Roscoe C. O'Byrne read the President's message, in which he declared that "we would be much farther along the road to world recovery but for the determined campaign of obstruction by one great power, which has sought to perpetuate poverty as a means of aggression."

Reference to Soviet

Although the President named no country in his letter to the DAR Congress, it was clear that he referred to the Soviet Union. Members of the convention, which is to stress "a strong America, hea even stronger language from Representative Joseph W. Martin (R., Mass.), who told them:

"The ravages of communism—of treachery within our very midst—are eating away at the foundations of our free government. We will stop this plague of communistic disruption, but we have not begun to do that a minute too soon."

Mr. Truman's message to the DAR Congres was reminiscent of the radio address that President Roosevelt had delivered at the outbreak of the European war. Said President Truman:

"The people of the United States do not want war. It is my firm belief that no nation, regardless of size, wants war. It should be unmistakably clear that no nation could hope to escape indescribable destruction if another war should break out. It is doubtful if civilization itself could withstand the shock. Our best hope of avoiding such a war is to make it known by our words and our actions that we will not permit the free peoples of the world to be engulfed by any aggressor."

"Strength in Belief"

Mr. Truman apologized for being unable to attend the Congress in person. In his message, he said:

"We are known throughout the world as a strong people. What some do not realize is that we do not derive our real strength from material power, but from an indestructible belief in certain spiritual values which we believe apply with equal force everywhere and at all times. When they have been threatened in the past, the American people have risen to protect them with a united strength that would not admit defeat.

"Today the free way of life again is gravely threatened. The basic issues are no longer subject of compromise for they concern principles that lie deep in our national conscience. If we are to serve the best interests of humanity, the fundamental position of the United States must be made unmistakably clear. We must make plain the fact that we lack neither spiritual nor material strength to meet any challenge.

"As a Nation and as a member of the United Nations we have

See DAR, Page B-1, Column 4

Plan for 18,000 Ready

Young Proposes Police Check Loyalty of District Employes

The police department would investigate the loyalty of the District's 18,000 employes under a program to be proposed today by John Russell Young, president of the Board of Commissioners.

Young said he would outline his recommendations at a meeting of the Commissioners, the first full board session since February 19, at 10 a. m. in the District Building.

The Commissioner, who supervises police and fire activities in the District, began mapping his program on April 10 after the Civil Service Commission declined to include District workers in the Federal loyalty check.

Young said yesterday he would ask his two fellow Commissioners to:

1. Authorize the Missing Persons Bureau and Special Investigations Squad of the Metropolitan Police Department to check actions and allegiances of District workers.

2. Appoint a committee, headed by a member of the corporation council's office, to perform two functions. The first would be to prepare recommendations on the broad outlines of policy and procedure; then, after the program gets under way, to evaluate police reports and make recommendations for action to the District Commissioners.

3. Designate the Board of Commissioners as the final authority on steps to be taken as a result of the investigations.

Commissioner Guy Mason already has stated that he approves of the loyalty investigation, and believes local police should do the actual checking.

Commissioner Young said his plan is modeled on the Federal loyalty checking program with the District police performing the functions of the Federal Bureau of Investigation, and a committee functioning as the Federal Loyalty Board does in the national program.

Commissioner Young said he has not yet considered whether reports will be made public, be made available to congressional committees, or whether employes will be given full specifications of "disloyal activities," and be represented by counsel at hearings.

The commissioner said he believed the committee should include a representative of the corporation counsel's office and "three or four" District government department heads.

The commissioner said he has not discussed the program with Maj. Robert J. Barrett, superintendent of police, but if more help is required to carry out the program, "we'll give it to him.

The Missing Persons Bureau and Special Investigation Squad is headed by Lieut. Harry Blackman. At present it consists of 13 policemen, a policewoman and two clerks. It was organized in the early thirties as the Crime Prevention Bureau.

Anti-Reds Leading 2 to 1 in Italian Voting For Control of Senate

Force Used in Vienna

U. S. and Russian MPs Clash As Americans Halt Kidnaping

Vienna, April 19 (AP).—American and Soviet military police clashed today over an attempt by three Russian soldiers in civilian clothes to kidnap a stateless German woman in the American zone.

It was the most serious encounter between Russian and American police authorities since the start of the four-power occupation.

American authorities said they would make "the strongest possible protest" to the Russians. They gave this account of the incident:

The kidnaping took place this afternoon near the Kahlenberg, a castle overlooking the city.

The woman, identified as Elsa Pfeffer, had left the displaced persons' camp at Cobenzl when a civilian car with the three Russians inside pulled up alongside and forced her into the automobile.

British and French soldiers in an international military police patrol car saw the incident and notified the American driver. The patrol followed the car, forced it into the curb and ordered the Russians to proceed to the nearest American military police district.

At the police station Col. Bernard F. Hurless, American provost marshal, ordered the party to American military headquarters. Captain Kooshin, deputy Russian provost marshal for Vienna, and several Soviet troops, appeared.

Hurless asked Kooshin to instruct the driver of the Russian car to pull into the courtyard behind headquarters to avoid a scene.

Kooshin refused and said, "You will have to use force."

"If we have to, I guess we can," Hurless replied.

An American military policeman dragged the driver from the car. The Russian in the back seat had a gun in the woman's ribs.

Kooshin tried to interfere and Hurless placed him under arrest.

An American tried to drive the car into the courtyard and a Russian pulled the hand brake. Hurless ordered the police patrol car to push the car into the courtyard.

At that point the Russians ceased all resistance and went quietly into the building.

Another loaded pistol was found in the car. Military identity cards of all three men were discovered hidden in the back seat.

Maj. Krupka, the Soviet provost marshal, demanded custody of the woman but refused to say why. Hurless refused to surrender her. In accord with four power agreement the three Russians were turned over to Krupka.

Kooshin insisted the Russians were picnicking in the woods.

First Returns From Milan in Deputy Contest Show Same Trend

Rome, (Tuesday) April 20 (AP).—An avalanche of anti-Communist votes gave Italy's moderate parties a better than 2-to-1 lead over the Communist-led Popular Front early today in the race for control of the Senate.

As the unofficial vote count mounted, the anti-Communist parties steadily widened their margin over the front—a combine of Palmiro Togliatti's Communists and Leftist Socialists.

Information released unofficially by the interior ministry showed that from 6511 of Italy's 41,647 voting sections, Premier Alcide de Gasperi's Christian Democrats had rolled up 2,050,129 votes. Their allies, the anti-Communist Socialist Unity Party, reached 380,000.

The Front had 1,187,607 votes behind the informal anti-Communistwosome.

World Watches Election

The elections, held Sunday and yesterday to fill seats in the Senate and Chamber of Deputies, were watched all over the world as a symbol of the political struggle between East and West. The United States has poured more than two billion dollars in rehabilitation aid into Italy and international communism has guided the Italian Communists—largest Communist group in the world outside Russia.

Thus far, returns from the deputy contests have been received only from Milan where an early showing gave the Christian Democrats a two-to-one lead.

The popular vote will be reflected almost exactly in the Chamber of Deputies because that house is elected by proportional representation. The present trend, if continued, would mean an anti-Communist Chamber. It was expected that returns in the deputy contests would reach a strong flow late today.

The national vote will fill the Chamber's 574 seats and 237 of the Senate's 356 seats. The other 119 Senators will be filled by nomination.

Outline of Struggle

[The thing to watch in the Italian election results will be the size of the Communist-front minority in terms of seats in the new Chamber of Deputies.

[Because of the multi-party system in Italy, which makes coalition government necessary, de Gasperi and his allies will need something like a two-to-one majority over the Communist front in the chamber.

[If the Communists and their left-wing Socialist allies win more than 40 per cent of the seats, they will be strong enough to make life difficult or impossible for any anti-Communist government.

[If the Communist Front should win between 30 and 40 per cent of the seats—and nearer 30 than 40—the result would be fairly satisfactory to De Gasperi, who could then form a government without having to depend on the Communists' allies for support.

[If the election gives the Communist Front less than 30 per cent, it will be a smashing anti-Communist victory.—Editor's Note.]

Returns Incomplete

From the scattered, incompelte figures, it was impossible to determine to what party or coalition control of the Senate will pass. There has not yet been a complete listing of the 44 minor parties in the election.

Only in the tiny village of Val d'Aosta in the Alps had a candidate obtained the necessary 65 per cent of the vote to win a senatorial seat.

If, as will be the case in a great majority of the Senate contests, the required 65 per cent is not obtained by a candidate, the lower ranking candidates will begin transferring their votes in trading deals. The juggle of votes, which may take several days, will continue in each district until one candidate obtains 65 per cent.

Thus because of this complicated system, the total national vote for each party may not be reflected precisely in the makeup of the senate. Small anti-Communist parties may poll several hundred thousand votes nationally, but may not win a single senate seat because they failed to get enough in any one place.

For this reason many anti-Communist votes may be lost in the senate race and the two-party front

See ITALY, Page 3, Column 1

Armed Forces Divided Over Defense Funds

3 Billion Dollar Program Awaits Pentagon Ruling

By John G. Norris
Post Reporter

Congress learned yesterday that the armed forces have been unable to agree over a division of the Administration's three-billion-dollar supplemental defense program—much less the bigger expansion plans advanced on Capitol Hill.

Chairman Chan Gurney (R., S. Dak.), of the Senate Armed Services Committee, disclosed the stalemate in announcing that the group had voted to await a "unified report from the Pentagon" before reaching a determination of the draft, 70-group Air Force and universal training issues themselves.

Meanwhile, leaders of the House Armed Services Committee prepared legislation to give the Nation a 837,000-man Army and substantially larger National Guard and reserve forces.

To Introduce Bill Today

Following a meeting with Representatives Dewey Short (R., Mo.) and Carl Vinson (D., Ga.), ranking majority and minority members, committee staff members and Army chiefs, Chairman Walter G. Andrews said he would introduce his draft-manpower bill in the House today.

It will add the 55,000 more soldiers asked by Gen. Omar N. Bradley, Army chief of staff, last week, take the limits off National Guard and Reserve enlistments and make other major changes in the version now before the House committee, members said.

Earlier the House group heard Grant Reynolds, chairman of the "Committee Against Jim Crow in Military Service and Training" announce the group is launching a nationwide campaign of civil dis-

See DEFENSE, Page 2, Column 4

Film Writer Found Guilty Of Contempt

John Howard Lawson Faces $1000 Fine, Possible Jail Term

Film Writer John Howard Lawson late yesterday was found guilty of contempt of Congress.

Lawson faces a $1000 fine or 4 to 12 months in jail, or both, for refusing to tell the House Un-American Activities Committee whether he ever was a Communist Party member.

Justice Edward M. Curran left Lawson free on bond until he calls him up for sentence, which probably will not be until nevt week.

Lawson, the writer of "Algiers," Smashup," "Blockade" and many other hit movies, was the first of 10 Hollywood notables brought to trial here for defying the House committee. They were called as witnesses last fall, when the committee was investigating the alleged power of Communists in the movie industry. The 10 refused to answer, when asked whether they were Communists themselves.

Next to go on trial will be Dalton Trumbo, also a writer, who is due to be called before Justice David A. Pine in the District Court next week.

When the jury had left the court, Justice Curran called Defense Counsel Ben Margolis to the bar and reminded him that last week he accused the justice of improper conduct. At that time, Curran told Margolis he might be in contempt of court.

Curran asked yesterday whether the lawyer meant to say that he was acting from wrong motives or anything of the sort. Margolis said that he did not, that in Los Angeles, where he practices law, that is what a lawyer would say if he did not agree with the judge. Curran then dropped the contempt proceeding.

Six Still On Trial

Acquittal Directed by Court For Three Top Union Leaders

By Murrey Marder
Post Reporter

A court-directed verdict of acquittal yesterday freed the three top union leaders in the District's labor conspiracy case, leaving six defendants still on trial.

Acquitted were Joseph V. Moreschi, president of the 400,000-member International Hod Carriers, Building and Common Laborers Union (AFL); Achilles Persion, secretary-treasurer of the international, and John W. Garvey, international organizer.

While Special Prosecutor Leo A. Rover declared that the three failed to prevent looting of $75,000 to $100,000 in union funds from locals here, at Quantico, Va., and La Plata, Md., after hearing reports of such looting, District Court Justice Alexander Holtzoff said:

"You cannot conspire by neglect. It would be necessary, to prove conspiracy, to show that these defendants entered into an agreement to embezzle . . . the court does not feel there is any evidence . . . which a jury could be justified in inferring (they) . . . entered into an agreement with the other six defendants."

The directed verdict was made on the basis of Rover's opening statement to the jury. Justice Holtzoff had denied a similar motion last Friday, but the motion was renewed yesterday and he said he reconsidered the case over the weekend.

Rover said the Government had no evidence that the three personally profited from the alleged embezzlement, but said their "willful neglect . . . goes to the very heart of decency and honesty in which these unions are run," and affects "the perpetuation of the labor movement."

Nicholas J. Chase, one of the at-

See MORESCHI, Page 2, Column 1

Today's Index

	Pages		Pages
Amusements	12	Federal Diary	B1
Classified	B10-13	Financial	17
Columnists	11	Obituaries	B2
Comics	B14, 15	Radio	B13
Crossword Puzzle	B12	Sports	14, 15, 16
District Line	B14	Weather	B13
Editorials, Cartoon	10	Women	B5-9

PEOPLE In The NEWS

U. S.-Born Darol Froman Was a Canadian Who Pioneered in Manhattan Project

Dr. Darol K. Froman, 41-year-old scientific director of the Eniwetok Atomic Weapons Proving Grounds, was born in the United States and yet is a naturalized American citizen.

Directs Atomic Proving Ground

DR. DAROL K. FROMAN

He was born October 23, 1906, at Downs, Wash., of Canadian parents. Later the family returned to Canada, where the famed nuclear physicist spent his boyhood. He was graduated from the University of Alberta in 1926, and received his master's degree there in 1927.

Froman is one of the pioneers of the Manhattan Project—the Army-operated unit that developed the atomic bomb. He joined it at the metallurgical laboratory of the University of Chicago in 1942. In 1943 he went to Los Alamos, N. Mex., where he remained until chosen for his present post last December.

He had two posts at Los Alamos. The first was head of the electronics division. The second, an Atomic Energy Commission spokesman said, "must remain unnamed."

In 1928 and 1929 Froman was a fellow at the University of Chicago, where he won his Ph. D. in 1930. He then taught at Alberta briefly, leaving in 1931 to teach at McGill University, Montreal, for 10 years.

He taught at the University of Dencer a year before joining the Manhattan Project. While there he studied cosmic rays and was director of the Mount Evans High Altitude Laboratory.

It was while in Denver that he decided to give up his Canadian citizenship, and applied for his first papers. Friends say they were completed a year ago.

Mrs. Froman also was a Canadian citizen. She, too, has applied for naturalization. They have two daughters, Kay, 13, and Eva, 4. While at Los Alamos Froman bought a ranch in the Rio Grande Valley. His father helps operate it.

Truman Hails Cuban Tie at Joint Session

President Truman yesterday told Congress the world can remain at peace if all Nations genuinely desire it, and "respect the freedom and the rights of others."

Mr. Truman spoke at a colorful joint session commemorating half a century of Cuban independence, and American participation in freeing the island republic from Spanish rule.

Both the President and Cuban Ambassador Guillermo Belt, who responded, recommended the record of harmony between the two nations as an example to the rest of the world.

Allusion to Russia

Mr. Truman mentioned no other country by name but plainly alluded to present taut relations with Russia when he clipped his speech short with this line.

"This is a truth the whole world should take to heart—particularly at this time."

The prepared, but unread, ending of his speech went on to say:

"The will to avoid war and to seek an understanding that precludes all violence and aggression is one of the most profound and universal concepts held by the people of this earth.

"I am convinced that the plain people of the world, of whatever nationality, desire nothing more passionately than freedom for themselves and others—freedom to be left in peace to earn their daily bread after their own fashion—freedom to leave their neighbors in peace to do likewise.

"This is the great issue of our day: Whether the universal longing of mankind for peace and freedom shall prevail, or whether it is to be flouted and betrayed. . . ."

Why Speech Was Cut

Charles Ross, presidential secretary, said Mr. Truman cut his speech short because of the time schedule, but holds to all of the ideas expressed.

Speaking in English, Ambassador Belt recalled the congressional resolution adopted just 50 years ago, declaring Cuba to be free of Spanish rule. Six days later Congress declared war on Spain.

Said the Cuban Ambassador: "Our confused and turbulent world can derive a great lesson from that resolution which genuinely an sincerely expressed the sentiments of the American people."

Record of Friendship

He called the 50-year record of friendship an example of how two nations different in language, traditions, culture and size can be united by strong bonds of mutual respect and confidence.

Both speakers were warmly received. The center aisle, which has abruptly divided the applause during the President's recent appearances, disappeared for this occasion. Galleries were full, and except for the Supreme Court, busy Washington turned out with the House and Senate membership.

A red-coated Marine drum and bugle corps sounded ruffles and flourishes as the flags of the two nations were presented by a dress-uniformed color guard. The Marine Corps orchestra played the Cuban National anthem and songs of the Spanish-American war period.

Soviet-Bound Air Equipment Seized by U. S.

Newark, N. J., April 19 (AP).—United States Attorney Edgar H. Rossbach filed suit today in Federal Court on behalf of the Government to take possession of 10 cases of merchandise consigned to Russia that were seized by customs officials at a Jersey City pier.

The petition stated two of the cases contained flight recorders and eight cases contained photographic recording paper. It added some of the equipment was for possible use in pilotless aircraft or guided missiles.

This was the first indication that Federal authorities in Jersey City had seized Russian-bound materials.

No declarations, the petition added, were filed with the Government or with Moore, McCormack Lines, Inc., shipping agents, in accordance with presidential proclamation.

The cases were seized at the Claremont terminal, Jersey City, and inspected first by customs officials April 1, the petition stated. The U. S. Army Signal Corps inspected the shipment April 7, the petition added.

The petition did not state the identity of the shipper.

According to the petition, the cases were addressed to: M. V. T., Moscow, U.S.S.R. Ingenenoe Vravlenie Roder No. A1C 29-80-64041. Trans. No. E 1041."

The cases were labeled "Delicate Instruments. Don't Drop. Optical Recorder," the petition stated.

Candidate Bludgeoned In New Jersey Town

Somers Point, N. J., April 19 (AP).—A Republican candidate for freeholder, at whom two shots were fired last Friday night, was struck down early today, and a lighted cigaret apparently was ground out on his face by his assailant.

Ted Meskers, 32, son-in-law of Police Chief William Morrow, was found unconscious in the street. He was struck from behind, and could give no description of his attacker.

Details Withheld

Atom Weapon Given Tests At Eniwetok

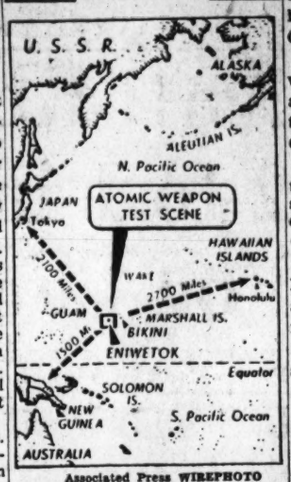

Associated Press WIREPHOTO
Pointer indicates Eniwetok atoll in Marshall Islands where "an atomic weapon" has been tested

By John W. Ball
Post Reporter

An "atomic weapon" has been tested at the proving grounds of the Atomic Energy Commission on Eniwetok Atoll in the Marshall Islands, the Atomic Energy Commission announced yesterday.

The date of the test, and the nature of the weapon was not made public. Whether it is a new weapon or an improvement on the ones used in the previous six known nuclear blasts also was not made clear.

Unofficial speculation, centering in Honolulu, has been that a guided missile with an atomic warhead might have been tested.

More Information Given

A terse eight-line announcement included this slight additional information:

"A classified report of the best results is being made to the Joint Committee on Atomic Energy of the Congress.

"The test was conducted under full security restrictions of the Atomic Energy Act of 1946, and pursuant to the provisions of the Act, the public inssuance of further information concerning the test is not permissible at present."

Details are the secret of a mere handful of persons. They include the carefully-screened scientists and technicians of ATC, and the few military men who took part.

3 Previous Tests Made

Previous use of atomic weapons included three tests and two in military action. In order they were:

June, 1945: a test bomb in New Mexico.

August 6, 1945: at Hiroshima, Japan, when the world learned for the first time of the sucessful control of atomic energy for military purposes.

August 9, 1945: at Nagasaki, Japan, with devastating results.

July 1, 1946, at lonely Bikini Atoll in the Pacific, over a fleet of navy vessels abandoned there for the test. Five warships were sunk, six badly damaged.

July 25, 1946: an underwater test, also at Bikini. This sank the old battleship Arkansas and eight other vessels, including the aircraft carrier Saratoga.

A third deep, underwater test, scheduled for Bikini, was canceled.

The fact that the Atomic Energy Commission was establishing a base for testing atomic weapons was first made known last July 22. ATC announced then that it was "establishing proving grounds in the Pacific for routine experiments and tests of atomic weapons."

Joint Task Face Created

On December 22 ATC announced the creation of a new military unit to be known as "Joint Task Force 7" to construct the plant and aid in the tests. This force, including Army, Navy and Air Force personnel, was to administer the proving ground and provide the ships, planes and troops required for the tests.

Dr. Darol K. Froman, 41, a nuclear scientist who worked on the Mahattan Project during war years, was announced as scientific director. A former University of Denver professor, he also had worked on cosmic rays.

Yesterday's announcement opened a week in which President Truman will renominate the five members of the commsision.

Presidetnial Press Secretary Charles G. Ross said Chairman David E. Lilienthal and his associates have all agreed to accept new appointments. The nominations will run from one to five years, so that one vacancy will occur each year.

Ross would not say the length of the new term to which each commission member will be nominated, subject to Senate confirmation.

Their present terms expire in August. Besides Lilienthal, the members are Robert F. Bacher, Sumner T. Pike, Lewis L. Strauss and W. W. Waymack.

At the Atomic Energy Commission, meanwhile, a spokesman denied a published report that the commissioners had agreed on the recommended length of term for each member. He added that the commission made no recommendations on this matter to the White House.

Armed Forces Divided Over Defense Funds

DEFENSE—From Page 1

obedience in protest against racial segregation in the armed services.

Reynolds, a member of the New York State Correction Commission, showed the House committee a card he had signed pledging that he would not be drafted for "Jim Crow military service."

He said that other Negroes would be asked to sign the pledges and that an order for 100,000 buttons—inscribed "Don't Join a Jim Crow Army"—has been placed.

The buttons will be sold outside the White House and Congress, said Reynolds, a former Army chaplain.

Gurney Reveals Dispute

Chairman Gurney revealed the Pentagon dispute over money after a closed session of the Senate committee. Defense Secretary James Forrestal informed the group, he said, that his promised report on a "balanced," unified expansion of the armed services will not be ready before Wednesday.

Forrestal had asked the Joint Chiefs of Staff for recommendations on a balanced arms program which includes a 70-group air force and some firm estimates of its cost. The Defense Chief's proposals based on their findings had been expected last week.

Gurney said that Forrestal was unable to promise this by Wednesday, though he hoped to have it ready by then. The Senate committee, however, agreed to meet that day, anyway.

He said they learned that the three armed services "never have gotten together on an allocation of the money under the three billion supplemental defense" plan first proposed to Congress nearly a month ago.

And the Senate leader added that "from hearsay" he understood "the nearest they can get together is a division of a 3.6 billion dollar total."

The three billion dollar expansion proposed by President Truman and Forrestal would provide a bolstered 55-group Air Force, a 782,000-man Army and a strengthened Navy. But the House, disregarded Administration pleas for "balanced" defense forces, overwhelmingly approved funds to start building a 70-group USAF program.

Senator William F. Knowland (R., Calif.) urged swift action on the Air Force expansion in a speech yesterday on the Senate floor. "No one could claim," he declared, "that air power alone will be enough—but we must have it soon."

And while the Senate Armed Services Committee decided to await Forrestal's "unified recommendations before acting, an influential figure on Capitol Hill warned that the wait must not be long.

Chairman Styles Bridges (R., N. H.) of the Senate Appropriations Committee, issued a statement backing "prompt congressional authorization of a 70-group Air Force." He had been quoted over the weekend as favoring a "go slow" policy and supporting only a 55-group force.

Bridges, who is also a member of the Senate Armed Services Committee, said he was hopeful that Forrestal's recommendations would be sent to this group "immediately." "But in any event," he added, the Senate Appropriations Committee "is prepared to act swiftly regarding air force expansion and any other national security matters placed before us."

Kept Away From Game

In this connection, Gurney said that Forrestal had informed the Senators that he had "told the generals and admirals they couldn't go to the opening ball game" yesterday because of the need for speeding the program.

Congress has to have a unified recommendation from the Pentagon, Gurney insisted, because "requests unilaterally presented are wrong." When a reporter remarked that unification of the armed forces didn't seem to be working, the Senator remarked:

"By golly, it's got to work."

The draft bill to be introduced by Representative Andrews today will be the first such measure to be formally introduced in the House. House committee hearings have been based on a "committee print" prepared by Andrews after consultatoin with other members of the group and partially based on Administration recommendations.

Changes Proposed

According to Representative Short, the bill will carry the following changes over the unofficial version on which the hearings have been held:

1. Increase in the authorized strength of the Army from 782,000 to 837,000 officers and men. With present totals for the Navy and Air Force unchanged, this would give the Nation active armed forces totaling 1,999,000 men.

2. Remove the earlier version's manpower limits on the National Guard and organized reserve branches of the Army, Navy and Air Force. This would permit men of draft age to enlist in one of these forces up until the enactment date of the draft act and be exempt from induction—within limits of strength imposed by appropriations.

3. Thereafter, Short said, youths under the age of 18 years, six months, could enlist in the Guard or organized reserves and be exempt from draft if vacancies exist. Ceilings would be set in the annual appropriations bills.

4. Draftees or others in the armed services would not be entitled to the educational, loan and other benefits of the GI Bill of Rights, as under the prior version. They would be allowed to take out Government life insurance.

5. No one would be drafted until three month instead of 60 days after the bill became law. This would postpone any actual inductions at least until September.

6. Maj. Gen. Lewis Hershey, USA., retired, would be eligible to head the Selective Service System. Military men were barred by the earlier text.

Reynolds' proclamation of a civil disobedience program had been made earlier before the Senate Armed Services Committee. A. Philp Randolph, president of the AFL Pullman Porters Union, then joined him in the threat.

Representative F. Edward Hebert (D., La.) commented yesterday:

"If an advance copy of this statement has been sent to the Kremlin, I am sure theer is great rejoicing in Russia today."

Under questioning, Reynolds said he "didn't like Russia," and despised "fellow travelers" "Communism stands for slavery," he declared.

Packard
EXPERT SERVICE
1700 Kalorama Rd. N.W.
NEW CAR SHOWROOMS
1822 M Street N.W.
USED CARS
1919 M Street N.W.
ADams 8000
LOVING MOTORS

WHY NOT?
IT COSTS NO MORE TO PARK AT THE
CAPITAL GARAGE
NEW YORK AVE. between 13th and 14th
"Every Auto Service"

MEMO TO RESIDENTS OF
Dorchester House
Phone CO. 2090
FOR FREE DELIVERY
Unusually low prices
CLIFTON Liquors
2502-14th ST. N.W.
THRIFTY

HEADQUARTERS FOR
TECHNICAL BOOKS
BRENTANO'S
1322 F St. • RE. 3913

tonight every night at 5:45
it's the "Constitution" non-stop to
CHICAGO
Famous non-stop flight arrives 8:20 p. m. (C. S. T.)
4-engine Capitaliner luxury—NO EXTRA FARE!
Call REpublic 6540 or your travel agent Ticket offices: Statler & Willard Hotels
Capital AIRLINES
NEW! Mid-day . . . every day at 12:30 p. m. Another non-stop flight to Chicago!

THE MODE . . . Important Men's Corner
For Week-End Action or Relaxing!

Blue Blazer by McGregor
Wearable for active sports or for well-dressed spectating—of pure wool flannel, with easy-draping lines. Available in regulars or longs, with brass, white, or blue buttons.
$27.50
For Wear With Blazer:
SLACKS—pure wool flannels, in medium gray, $15
—Celanese, in buff or oyster-white $10
THE Mode
F Street at Eleventh — 3331 Conn. Ave
Hours 9 to 6 — Hours 10 to 9
CHARGE IT: 30-Day or Tri-Pay Plan
Bruce Hunt
Store of Famous Names in Menswear

Combination in perfect taste!
ARROW
Park Ensemble!
Arrow, America's greatest name in Menswear, harmonizes *for* you! Perfect *wear-together* ensemble of soft-toned Broadcloth Shirt with subdued stripes . . . ties of stripes and prints that reflect shirt colors . . . and handkerchiefs with borders harmonizing with all. Complete selection of many combinations.
Shirts 3.50 — Ties 1.50 — H'chiefs 65c
Charge Accounts Invited
Bruce Hunt
613 14th St. between F & G

Window Shades
Ready Same Day
Bring us your old rollers or sizes—We'll have your shades ready for you the same day.
THE SHADE SHOP
SINCE 1902
830 13th St. N.W. RE. 6262
W. Stokes Sammons

"I want a thick, tender, juicy steak
. . . so I'm going to Costin's
I feel like eating some good old-fashion Saurbraten.
. . . so I'm going to Costin's
I want some wonderful Fried Jumbo Shrimp.
. . . so I'm going to Costin's
I have a yen for a fine Weiner Schnitzel with buttered noodles
. . . so I'm going to Costin's
I'm just in the mood for some good Fried Chicken, Golden and Crisp
. . . so I'm going to Costin's
I'm hankering for some German Potato Pancakes
. . . so I'm going to Costin's
I could eat some real Hungarian Goulash
. . . so I'm going to Costin's
A piping hot bowl of French Onion Soup for me
. . . so I'm going to Costin's
There is only one place for real Hungarian Paprika Chicken and how I love it.
. . . so I'm going to Costin's"
Special Cocktail Hours 3:30—6 P.M. 40c
Costin's
835 17th St. N. W.

suits tailored of
British & domestic Flannels

68. to 110.

Because fine flannel suits are so highly favored by our patrons, our collection is unusually complete. We have grays in a variety of tones that range from light gray to oxford; also blue-grays and tans. And richly striped flannels in blue, gray and brown. Featured are four models of very smart character. Perfect fitting, of course.
Saltz Fst.
1341 F ST. STREET

3 Powers to Talk On German's Future

For Note to Italy

Labor Party May Expel Left Wingers

London, April 19 (AP).—Some left-wing members of the British Parliament may be thrown out of the Labor Party because of a telegram of good wishes sent to Italy's pro-Communist Socialists, a Labor Party spokesman said today.

Such an action would constitute the first stringent disciplinary action taken against rebels among the Labor Party's heavy majority.

The spokesman said Laborite John Platts-Mills "made a vague admission" he sponsored the message. One independent Socialist and 37 members of Parliament are alleged to have signed the telegram.

The Daily Herald, organ of the Labor Party, called the incident an "escapade too dangerous to be ignored."

ITALY—From Page 1

De Gasperi's Party Leads

may make a better showing in the senate.

The complete national senatorial vote may be known later today, but the distribution of senate seats will probably not be known for several days.

The makeup of the senate is important because the government must have a majority in both houses. A senate dominated by the Popular Front probably would not approve an anti-Communist government. The senate and chamber will choose a national president May 10, who in turn will name the premier to form the Italian republic's first government.

There is no set percentage of chamber or senate seats required for participation in the government. Italian Communist have claimed they were "robbed" because De Gasperi kept them out of his government although they held 30 per cent of the constituent assembly's seats.

Voting Is Peaceful

If it should get more seats in this election than the Christian Democrats, Italy's biggest party, the Popular Front probably would claim the right to form the government.

De Gasperi, however, has warned the Communists he will hold power "by force," if necessary, and that he is capable of doing it. In the last days of the campaign, the army and police put on impressive mobile shows of force which resulted in elections marked by a lack of expected violence.

Returns from Florence gave the anti-Communists a better than three-to-two lead in that supposedly dependable part of the "Red north." Unofficial returns showed the Christian democrats received 109,084 votes, other anti-Communists 29,275 and the Popular Front 86,013.

Returns from 812 of Milan's 903 sections gave the Christian Democrats 306,129 votes to 233 for the front.

Dr. Paolo Canali, the premier's secretary, said De Gasperi and his security advisers talked over methods of dealing with "Plan K." Rightist newspapers in Rome said the plan might be put in operation by the Communists tomorrow.

The Communists, denying they were planning any such move, bitterly assailed the non-Communist press for reviving the charges. A member of the Communist Party's central committee called upon government authorities to declare officially that "Plan K" does not exist.

The plan, first reported months ago, was said by the Giornale Della Sera to have been brought up to date for a Communist defeat in the election. This was purported to be the plan's new form:

Extreme Lefist newspapers would publish sensational election victory claims. Communists would take control of communications, especially in the strategic north. Workers would be armed and sent into factories.

De Gasperi Consults Leaders

De Gesperi saw Interior Minister Mario Scelba, Minister of Merchant Marine Paolo Cappa, and Defense (Army, Navy and Air) Minister Cipriano Facchinetti. Canali told a reporter:

"The plan was discussed. It may even be on paper. There have been reports of many such plans."

U. S., Britain, France Conference Slated To Get Started Today

London, April 19 (AP).—The United States, Britain and France will begin tomorrow the task of haping western Germany's future as a separate state.

Political and economic objectives will be covered in the three-power talks to be held behind closed doors.

Groundwork for the meeting was laid last month in a 10-day conference. United States Ambassador Louis Douglas said those sessions resulted in the greatest progress in producing decisions since the end of the war.

The three powers agreed to give western Germany a major role in the European Recovery Program, a federalized form of government and to place the mineral-rich Ruhr Valley under international control.

The new conference will go on from there. As in the first meeting, the Soviet Union will not be represented. No invitation was issued to the Russians.

High on the agenda is a move to merge the French occupation zone with the already economically merged British-American zones of Germany.

4-Power Austria Talks Face Another Delay

London, April 19 (NYHT).—The four-power talks on a peace treaty for Austria were confronted today with a new delay. Yugoslavia informed the Foreign Ministers' deputies that its memorandum on territorial claims and repaartions would not be available until next week at the earliest.

U. S. Forming New Army In Germany, Is Charge

Berlin, April 19 (AP).—Berlin's Communists press charged today that the United States is organizing a new German army to be headed by Field Marshal Gerd von Runstedt, commander of German troops at the 1944 battle of the Ardennes.

The Russian licensed National Zeitung claimed most of Hitler's former general staff already had set up headquarters at Kassel in the American Zone.

French Prepare Plans To Bolster Defense

Paris, April 19 (U.P.).—The French government today prepared a series of bills for parliament to bolster the nation's defense through "military reorganization."

Premier Robert Schuman did not specify the nature of their organization.

Gov. Dewey Wins 2 Kentucky Delegates

Albany, N. Y., April 19 (AP).—Governor Dewey today won two delegates to the Republican National Convention from one Kentucky district.

James C. Hagerty, the Governor's executive assistant, announced that Dewey had been notified that delegates pledged to support his candidacy had been selected in the Ninth Kentucky District.

Twenty-three additional delegates will be selected at district conventions still to be held, Hagerty added.

De Gasperi's government marshaled 330,000 troops and police for the election. Canali pointed out that these security forces are on the alert thorughout the country and said he could not see how a Communist uprising could succeed.

De Gesperi said he was "very encouraged" on the basis of the count thus far. Like other major political leaders, however, the premier withheld any prediction about the final outcome until fuller figures are at hand.

Because of the complicated voting system used the exact distribution of the Senate's 237 seats probably will not be known before Thursday.

Despite spotty weather, an estimated 90 per cent of Italy's 29 million eligible voters cast ballots for the first parliament of the Italian republic. This maybe a world record for a free election.

Throughout the last month of the campaign, as international tension grew, orators pounded home the message that Italy had to choose—perhaps for all Europe—between communism and democracy, between the East and the West, even between war and peace.

Haganah Scouts Arab Troop Movements

Associated Press WIREPHOTO

AFTER THE BATTLE—Soldiers of Haganah stand guard at the wrecked battlements of Kastel and watch for Arab troop movements and the mining of roads. Kastel, Jerusalem suburb overlooking the road to Tel Aviv, was captured by the Jews after a 10-day battle

Army Ruling Galilee City, Haganah Says

Jerusalem, April 19 (AP).—Haganah, the Jewish militia, said tonight it had imposed martial law in Tiberias, on the shores of Gallilee, after Arabs had evacuated the historic city.

Jewish sources said the Arab evacuation left Tiberias the third largest all-Jewish community in the world. Haganah said the martial law was declared "to protect properties evacuated by Arabs and to guarantee the sanctity of holy places."

(A communique issued by the Arabs said "heavy fighting" was going on in Tiberias.)

Police said they were investigating a report by Arabs of the village of Kabir, near Haif, that Jews took six Arabs from a Jewish armored car near there and shot them. The police said they found the bodies of nine Arabs "all of whom had been shot and badly disfigured", and one wounded Arab.

An unidentified band of armed men today held up a truck carrying an estimated $80,000 worth of gold to a bank in Tel Aviv. The men escaped before Haganah military police could reach the scene. British Military courts, was ab-

Maj. J. Reeper, a member of the ducted by Jews today in Jerusalem and questioned for three hours before being released.

[The United Press reported the Palestine government today advised British subjects to leave the embattled Holy Land as soon as possible and informed them if they remain after May 15, it "will be at their own risk."

[An announcement said that after Britiain relinquishes her Palestine mandate May 15, "His Majesty's government can accept no liability in respect to losses incurred by British," including property "abandoned" by subjects who leave before the mandate expires.]

Ways and Means Clerk Replaced

The House Ways and Means Committee voted yesterday to replace James A. Tawney as its chief clerk. Gordon Grand, jr., New York attorney, was selected to succeed him.

No immediate explanation was given for the action, except that the change was requested by Chairman Knutson (R., Minn.).

Knutson sponsored Tawney four years ago for the job as the committee's Republican clerk, and he became chief clerk when the Republicans took control of Congress last year.

Tawney is a native of Winona, Minn.

President Asks Funds for Ships

President Truman asked Congress yesterday for $65,163,879 for expanded merchant ship construction and other Maritime Commission costs. He called it part of the defense program.

This money is in addition to $39,500,000 previously asked for the Maritime Commission for the year beginning July 1.

Mr. Truman's request was made in a letter to House Speaker Martin (R., Mass.).

On Trusteeship

U. S. to Give Palestine Views to U. N.

Lake Success, April 19 (AP).—The United States will lay its Palestine trusteeship ideas before the United Nations Assembly's political committee tomorrow, the American delegation said tonight.

An authoritative source familiar with Slav policy said, meanwhile, that the Russian bloc in the Assembly might demand U. N. control of middle eastern oil.

This source declared oil is one of the biggest factors in the Holy Land case. He added that international control under the U. N. would make the Palestine issue less complicated.

An Washington Orders

The American decision to start the trusteeship ball rolling was taken on orders from Washington, it was reported.

Informed sources said a paper to be put on the comittee table is merely a rough sketch based on the U. N. proposed trusteeship plan for an international set-up for Jerusalem, which has been broadened to take in all of Palestine. To this U. N. proposal, these sources added, the United States has added some 15 points giving its views on a trusteeship.

The U. N. Palestine Partition Commission decided at a closed meeting here to shelve work on a provisional council of government for a Jewish country in Palestine.

The hint of a possible Russian-bloc move came as the Assembly voted 44 to 0, without debate, to send the Palestine issue to the 58-member political committee tomorrow. The 6-nation Russian and satellite group and four other partition supporters abstained on this vote.

Stiff Fight Mapped

There were indications that Russia's Andrei A. Gromyko, an advocate of the U. N. plan to partition Palestine, is mapping a stiff fight to save the U. N. scheme for separate Jewish and Arab countries in Palestine.

Thus far the only document before the political committee is a report by the U. N. Palestine Partition Commission that military forces must be sent to Palestine to avert chaos after May 15.

Britian will end her Palestine mandate on that date.

At the 27-minute forenoon Assembly meeting in Flushing Meadows, Burma was seated as the fifty-eighth U. N. member. The vote for Burma's admission was 55 to 0.

Bogota Parley May Condemn Communism

Bogota, Colombia, April 19 (AP).—A strongly-worded resolution condemning international communism was written today for submission to the Inter-American Conference. The meeting drove for adjournment, perhaps by the end of the week.

Meanwhile the Colombian governmeent today decreed censorship o fthe press and telecommunications throughout Colombia.

The resolution did not mention the Soviet Union by name, but said international communism was a threat to the security of the western hemisphere.

It calls on all 21 of the American republics at the conference to repudiate communism, but leaves to each individual nation the manner of combatting it. Informants said the proposal had the support of a majority of delegates.

It was pointed out that the resolution would not necessarily affect operation of Communist parties in countries where they are legal.

Conference work will come to a virtual halt tomorrow during funeral services for Jorge Eliecer Gaitan, Liberal Party leader whose assassination set off the attempted revolt that caused disruption of the conference April 9.

It will be a national holiday in Colombia. Gaitan will be buried in his own home, which will be made into a national shrine.

The conference delegates were reported to be in agreement over the issue of European colonialism in the Western Hemisphere.

The Chilean member of the special committee on colonialism said it was unlikely that any mention will be made in conference resolutions on specific claims.

The Chilean said recent events, including the Colombian uprising, strengthened the feeling of various delegations that nothing should be done to affect friendship of Latin America with France, Britain and the Netherlands—the principal colonial countries.

Argentina claims the British-ruledFalkland Islands, and Guatamala British Honduras (Belize).

30,000 Greeks Closing Ring On Rebel Band

Athens, April 19 (AP).—American observers reported today that 30,000 Greek soldiers are slowly closing in one approximately 2000 guerillas in south central Greece.

Lieut. Gen. James A. Van Fleet, commander of the United States military mission, will go to the area Wednesday.

The Greek spring offensive was in its fourth day and scattered minor clashes were reported.

The biggest operation since the guerillas started their uprising two years ago is being supported by coast guard cutters and patrol boats in the Gulf of Corinth. This is the base of a three-sided squeeze on insurgents from east, west and north.

A high authority told American newmen the offensive, known as "Operation Roumeli," will not reach a decisive stage for several days.

Costa Rica Agreement Signed; Question: Will Fighting Stop?

San Jose, Costa Rica, April 19 (AP).—An agreement aimed at settling Costa Rica's civil war was signed today by President Teodoro Picado and a representative of Rebel Chieftain Jose Figueres.

The agreement provides that Santos Leon Herrera, third vice president, will assume the presidency until May 8. Miguel Brenes, a former labor minister, was designated minister of war with authorization to form a new cabinet.

It was believed that a constitutional assembly will be called May 8.

zFather Benjamin Nunez signed the agreement on behalf of Figueres.

The civil war has been in progress since March 12. It was precipitated when Congress annulled the election of Otilio Ulate Blanco to the presidency.

There was no assurance the agreement between President Picado and Figueres would end the fighting.

[The Nicaraguan government issued a statement in Managua saying it had sent troops into "strategic frontier positions" in Costa Rican territory to prevent an invasion by Costa Rican rebels.

[The Nicaraguan statement said its troops had been ordered to be neutral and defensive in character, without any intention of engaging in the Costa Rican civil war.

[In Washington the United States State Department protested Nicaraqua's sending troops into Costa Rica.]

11 Coal Miners Killed, 96 Trapped in France

Lille, France, April 19 (AP).—Eleven miners were killed and 96 were trapped tonight in the pit of Sallaumines coal mine by a dust explosion. Scores of other miners were led to safety through an adjoining shaft.

Approximately 350 miners were reported in the pit, 15 miles south of here, when the explosion occurred at 6 p. m.

RALEIGH HABERDASHER

The perfect lightweight suit for spring and summer in Washington

Dublin Twist

A Dublin Twist by RALEIGH HABERDASHER WASHINGTON

IMPORTED lightweight, porous nubby fabric

TAILORED with American precision and style

$55

Here's a suit so light you can hold it up and see your hand through it. Yet, so well tailored it helps you keep your neat appearance through Washington's warmest weather. The fabric is woven in the British Isles where fine fabrics are a tradition. It's woven of carefully chosen worsted to be porous, yet eliminate excess weight. This is the suit that has maintained its popularity at Raeigh for over twenty years. Try it on today at Raleigh

Ours alone in Washington

RALEIGH HABERDASHER
WASHINGTON'S FINEST MEN'S WEAR STORE 1310 F STREET

FASTEST!... Washington to MEXICO CITY
11 hours—$252.60 Round Trip (Plus tax)
• Visit Magic Mexico—see pyramids of the Sun and Moon at Teotihuacan. Floating gardens of Xochimilco. Eastern Air Lines to Houston, then on by Pan American Clipper.
Call your Travel Agent or—Republic 5700
Ticket Office: 1109 Connecticut Avenue
PAN AMERICAN WORLD AIRWAYS

Super-TEX ENAMEL
Guaranteed by Good Housekeeping
$1.39 quart
G. C. MURPHY CO.
F & G Between 12th & 13th Streets N.W.
810 Seventh Street N.W. Between H & I Streets
3128 14th Street N.W. Open Every Evening

TRUST Your RADIO To STAR RADIO REPAIRS
The Oldest Radio Co. in the City
• FREE ESTIMATES
• 90-DAY GUARANTEE
Rapid, skilled radio repairs. Prices are reasonable . . . free pick-up and delivery for large floor model radios.
• TUBES TESTED FREE
• COMPLETE STOCK OF ACCESSORIES AND TUBES
STAR RADIO CO.
409 11th Street N.W.

Enroll Now for Lessons in FRENCH SPANISH GERMAN
The Berlitz Method Is Available Only at THE BERLITZ SCHOOL OF LANGUAGES
Approved for GI VETERAN TRAINING

Approved for Veterans Training
SPANISH FRENCH • RUSSIAN
Private or Class Instruction
GOOD NEIGHBOR SCHOOL
922 17th St. N.W. REpublic 2943

Save Time on PEN REPAIRS
• A small adjustment may put your pen in perfect condition.
• Our personnel are factory-trained. Parker, Sheaffer, Waterman's, Eversharp, and other leading makes. Factory prices.
Kinsman Optical Co
1320 F St. N.W.
Serving Washington 48 Years

Hugo Worch
PIANO SALES
Rentals and Service
925 G ST., N.W.

Scrappy Dissents Liven High Court

Post Reporter

Justices Douglas and Jackson livened up the Supreme Court yesterday with two of the scrappiest dissents handed down this year.

When the court voted 5 to 4 to hold that people on trial for a crime don't always have a right to counsel, Douglas said the right to a fair trial was being scuttled.

When another 5-to-4 vote gave Federal taxes first claim on a bankrupt's money, Jackson said the majority was using one law to sabotage another. The majority cited rulings in which Jackson joined. He said if the rulings meant what the majority claimed, he didn't understand them the first time.

Case From Illinois

The right-to-counsel case came from Illinois, where 67-year-old Roy Bute has been in jail for 10 years on two charges of taking indecent liberties with little girls. Bute had no lawyer when he pleaded guilty, and as far as the record shows he was not offered a lawyer by the judge who heard his plea.

Justice Burton, giving his second opinion of the term, said for the majority that the trial judge was not bound by law, or the Constitution, to tell Bute that he had a right to a lawyer. The justice explained in a 34-page essay on Federal and Illinois law that a man who faced the death penalty must be offered a lawyer, but one who faced a less penalty—like Bute, who got 1 to 20 years—had no such right.

Chief Justice Vinson and Justices Reed, Frankfurter and Jacwson agreed with Burton.

Douglas Asked Question

Justices Black, Douglas, Murphy and Ruteledge did not. For them Douglas asked:

"Of what value is the Constitutional guaranty of a fair trial if an accused does not have counsel to advise and defend him?"

From Sir Matthew Hale, the famous English chief justice, Douglas quoted the axiom that charges like that against Bute are easily made, hard to prove but harder to defend, though the accused "be ever so innocent." And unless Bute had a lawyer at his side to help his defense, said Douglas, the man was denied due process of law.

Douglas added that if Bute had been tried in a Federal court, the judge would have been bound to see that he had a lawyer. He said he could not see how something unfair in a Federal court could be fair in an Illinois court.

The Bute case was the latest of a line of clashes over the right to counsel, which have split the Supreme Court for a decade.

Story of Tax Case

The tax decision grew out of the failure of a small firm, which had only $1135, and owed various creditors. One was the State of Massachusetts, which got the whole $803 due in unemployment taxes. Another was the Government, which got the rest on its claim for about $1675 in social security and other taxes. Justice Rutledge said for the majority that the Federal claim came first, so the State would have to hand over its $803.

The Chief Justice and Justices Black, Reed and Murphy agreed with Rutledge. Dissenting were Justices Frankfurter, Douglas, Jackson and Burton. For them Jackson said the decision was "an unnecessarily ruthless interpretation of a statue that at its best is an arbitrary one." For the Government to take all the money and leave none for Massachusetts, he added, was harsh and unjust and would gouge the States and private creditors in such cases.

In closing, Jackson said:

"The court's opoinion, however, goes to some lengths to show that the court as a whole and without dissent on this point has become committed to the interpretation it adopts, and by unusual deference to the doctrine of stare decisis (following former rulings) declares itself bound hand and foot to full priority. I am unable to detect the commitment which the court so clearly sees. But if I have agreed to any prior decision which forecloses what now seems to be a sensible construction of this act, I must frankly admit that I was unaware of it.

"However, no rights have vested and no prejudicial action has been taken in reliance upon such a ruling. It does not appear to have been called to the attention of Congress and in effect approved by failure to act. Under these circumstances, except for any personal humiliation involved in admitting that I do not always understand the opinions of this court, I see no reasons why I should be consciously wrong today because I was unconsciously wrong yesterday."

Voting Rights Ruling

Other rulings of the justices yesterday:

Turned down two appeals from United States Circuit Court decisions which upheld the right of Negroes to vote in South Carolina primaries, despite a State law that allows the Democrats to hold all-white primaries;

Refused to hear an appeal filed by the veteran movie maker, Cecil B. DeMille, who was thrown out of the FL FederatioAn of Radio Artists when he would not pay a $1 assassment for political purposes; and

Refused to review the claims of four Standard Oil companies to property taken from them during the war by the Alien Property Custodian, who held that the oil companies were trying to save the property for German firms by going through phony stock transfers.

The Work Sheet

The Justices this term have handed down:	Opinions	Dissents	Concurring and other	Tot.
Douglas	14	4	2	20
Black	11	2	3	16
Jackson	9	7	2	18
Vinson	8*	0	0	8
Rutledge	7	4	3	14
Court avg.	7	4	2	13
Reed	6	3	0	9
Murphy	5	3	1	9
Frankfurter	3	8	6	17
Burton	2	6	0	8
All Justices	65	37	17	119

*Includes opinions *per curiam*.

U. S. Health Chief X-Rayed

The Washington Post

CHEST CHECKUP—Dr. Leonard A. Scheele, Surgeon General of the United States Public Health Service, visited the central survey headquarters of the X-Ray Campaign yesterday to have his chest checked up. Technician Dolores Dunn assists him

PITCH—*From Page 1*

Truman Toss Opens Season

and Mr. Truman's guess was nearer the actual score than any other.

Guests are high-ranking baseball fans, and prizes are presented each year for the best guesses of the year before. Statuettes of themselves in baseball uniforms were presented to Representative McCormack (D., Mass.) and Leslie L. Biffle, staff director of the Minority Policy Committee of the Senate, who tied for first place in 1947. An oaken bucket filled with New England produce went to Presidential Secretary Matthew J. Connelly for second place last year.

Among other guests yesterday were House Speaker Martin (D., Mass.) and Minority Leader Rayburn of Texas; Senate President Vandenberg (R., Mich.) and Senators Wherry (R., Nebr.), Millikin (R., Colo.), Butler (R., Nebr.), Tobey (R., N. H.), Barkley (D., Ky.), Hatch (D., N. Mex.) and Johnson (D., Colo.); who also is president of the Western League.

Also in the President's box, seated directly in front of him, was Nats Pitcher Chic Pieretti, detailed to fend off any foul balls (baseballs, that is) that might come his way. Pieretti improved his time by having Mr. Truman autograph a ball for him.

Dance to Benefit Highlander School

A public square dance for the beenfit of the Highlander Folk School in Monteagle, Tenn., will be held at 8:30 p. m. Thursday at Pierce Hall, 16th and Harvard sts. nw.

Ralph Tefferteller, well-known caller and a native of Tennessee, will call the dances. Sponsor is the Washington Committee for the Highlander School, whose chairman is Mrs. Evelyn Cooper. Tickets will be available at the door.

Block Party to Benefit Junior Cadet Band

A block party for the benefit of the Junior Cadet Band of the Knights of St. John will be held at 8 p. m. on Wednesday at Hopkins pl., between 12th and 13th and K and L sts. se.

The party, which is sponsored by the St. Augustine Cadet Commandery No. 8 of the Knights of St. John, will include a concert by the Cadet Band, a drill exhibition by the 50 girls of the Junior Auxiliary No. 17, and a talk by Police Pvt. Bernard C. Johnson of the Juvenile Court, on juvenile delinquency.

RITZ CAMERA CENTERS
618 12th St. N.W.

Beauty in STONE

FOR YOUR HOME AT SMALL MONTHLY PAYMENTS
PERMA-STONE
414 SIXTH STREET, N.W. RE. 6074

ALCOHOLISM is a disease
Institutional treatment for only several days is required to eliminate the craving and desire, and also to create an aversion to alcohol in all its forms.
Controlled, Operated, and Supervised by Licensed Physicians
Write or Call for Free Booklet
Greenhill Institute
3145 16th St. N.W., Zone 10
Phone Day or Night—CO. 4754

DIAMONDS WANTED!
Highest cash prices for diamonds, old gold. Rely on our 81 year record.
Burnstine's
919 F Street, N. W.
81 YEARS OF RELIABILITY

"PEAKE" Says . . .
Let us check the "pulse" of Your car and give it a "Spring Tonic"!
- CHECK COMPRESSION
- INSTALL NEW PLUGS
- CLEAN CARBURETOR
- FLUSH RADIATOR
- TUNE MOTOR

We Install ONLY MoPar CHRYSLER ENGINEERED PARTS
PEAKE
"SERVICE IS TOPS"
DE SOTO-PLYMOUTH
Direct Factory Dealer
Wisconsin Avenue at Albemarle
ORdway 2000

LUGGAGE Repair
Put your broken luggage, handbags, etc., back in use with our skillful factory method repair and replacement service. A fine selection of umbrellas, canes at factory prices.
Golden Star SHOE RENEWERS
708 11th St. N.W.

Advertisement
Constipated? So Was This Woman
"I would go from one Sunday to the next, then take a harsh purgative. That's over now that I eat KELLOGG'S ALL-BRAN daily."—*Mrs. Katherine Turner, Indianapolis, Ind.*

If your diet lacks bulk for normal elimination, eat an ounce of KELLOGG'S ALL-BRAN every day in milk—and drink plenty of water. If not satisfied after 10 days, send empty carton to Kellogg Co., Battle Creek, Mich., and get DOUBLE YOUR MONEY BACK. Get KELLOGG'S ALL-BRAN now!

Ship by TWA AIR CARGO
U.S.A. · EUROPE
AFRICA · ASIA
Fast . . . Low Cost
TWA TRANS WORLD AIRLINES
Call your international freight forwarder or phone:
REpublic 5400

SILVERSMITHS SINCE 1873
the Bride Prefers Home Gifts

HITCHING POSTS traditional period styles in decorative color effects. Choice of two different sizes.
$35 to $125
Since 1873
Bromwell
710 12th St., Just Above G
QUALITY LABEL SINCE 1873

$4.95 GALLON
Exclusive Dealer
HUGH REILLY CO.
PAINTS SINCE 1888 GLASS
1334 N. Y. Ave. N.W. NA. 1703
FREE PARKING
ON LOT ACROSS THE STREET

Things are admired because they are new or great. BACON

WEE BURN
$15.95
Wee Burn wins on both counts! The moccasin overlay design is new—and it fits your foot like a glove. The replaceable spikes are a new type; their broad bases don't press and pain your foot as some spikes do. The "Mastershoe" construction is new for a golf shoe—Wee Burn is so flexible, it "walks *with* you" all 36 holes! Stout oil-treated leather soles too. A new-and-great golf shoe! . . . MOST JOHN WARD SHOES ARE $8.95 TO $15.95—THE "HAPPY MEDIUM" RANGE.
MEN'S SHOES BY
John Ward
1327 F STREET, N.W. (opp. Capital Theatre)
ALSO, NEW YORK, NEWARK, PHILADELPHIA, BOSTON

STETSON—ARROW—McGREGOR
Tops . . . in Style . . . in Quality
WHITE SHIRTS
by Jayson
REGULAR
WIDE-SPREAD
BUTTON-DOWN
LOW BOY
NECK BAND
BARREL CUFF
FRENCH CUFF

The name Jayson stands for the best in shirts. We are happy to have a variety of fine white shirts by Jayson in imported Egyptian cotton, domestic cotton broadcloth, and oxford cloth . . . in a wide range of collar styles. Included are regular weights and the new 'vento-lated' tropical weight for summer wear. Note the low prices, too!
3.25 3.50 3.95
Jayson "Candy Stripe" . . . 3.50
Arthur Neuman
1422 NEW YORK AVE. N.W.
MEN'S WEAR
"The Men's Store of Famous Labels"
LEE—INTERWOVEN—SWANK

BECKERS SINCE 1876
1314 F STREET
SPRING
20% to 50% OFF! SALE
Worthwhile Savings in Every Department. Groups of Merchandise Reduced from Our Regular Stocks, plus Special Purchases from Reliable Manufacturers.
All Sales Final . . . No C.O.D.'S

WOMAN'S LUGGAGE
Famous Manufacturer's Tan or Wine, Genuine Pigskin Matched Luggage. Superbly crafted, richly lined, excellent hardware.

	Were	NOW
Train Box	69.00*	37.80*
19" Weekend	69.00*	37.80*
22" Hat and Shoe	102.00*	58.20*
22" Wardrobe	112.00*	61.80*
26" Pullman	114.00*	63.00*
Manufacturer's Samples of Fine Canvas Luggage		
21" Weekend	34.20*	21.00*
21" Wardrobe	51.00*	33.00*
21" Wardrobe	60.00*	34.20*
Matched Sets of Genuine Rawhide Luggage, in rich antique color. Equipped with Yale brass locks.		
15" and 18" Overnight Cases	45.00*	31.80*
21" Weekend Cases	48.00*	34.80*
26" Pullman Cases	60.00*	46.80*
21" Wardrobes, 29" Pullmans and 18" Hat and Shoe Cases	68.40*	51.60*

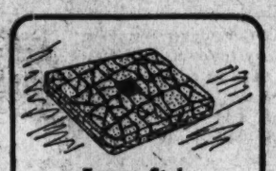
Frame Style LEATHER CIGARETTE CASES with metal monogram
were 2.95
NOW 1.39

Men's 20" Black or Brown PIGSKIN ZIPPER BAGS
were *21.00
NOW *14.95

WOMAN'S HANDBAGS

	Were	NOW
Leather—Envelopes and double handle styles—black, brown	6.00*	3.54*
Calf Vanity Bags	13.14*	9.54*

COSTUME JEWELRY

Rhinestone Pins, Earrings and Necklaces	9.54*	4.75*
Rhinestone Pine	15.00*	7.45*

COMPACTS by REX

Square, round or oblong—floral, enamel or gold finish	2.00 & 3.00	1.09

WOMAN'S GLOVES

Hand Sewn, Double Woven Cottons, with hand-crocheted backs	4.00	2.95
English Doeskin Slipons & Shorties	5.00	3.95

COLOGNE & DRESSER SETS

6 Fluid Ounce Bottles—3 delightful fragrances	1.80*	1.90*
Gilt Metal Dresser Sets with genuine cloisonne backs. Comb, brush, and mirror	40.00	29.95

MEN'S LUGGAGE

	Were	NOW
24" Tan Fabricoid 2-Suiters	30.00*	24.00*
21" Matching Weenkend Bag	24.00*	17.94*
Suntan Cowhide 2-Suiters	69.00*	51.54*
24" Buffalo-grain Pigskin Two-Suiters	87.60*	54.00*
Nationally known, superb quality Softside Cowhide 2-Suiters	120.00*	90.00*
Deluxe Model Cowhide 2-Suiters	135.00*	101.26*
Matching Cowhide O'Niters	106.20*	79.66*

LEATHER GOODS

Morocco Leather Fullpack Cigarette Cases—black or brown . . . solid gold corners	5.40*	3.54*
Men's Fitted-top Leather Cloth Brushes	6.00*	4.74*
Simulated Leather Make-up Box, mirror in lid; fitted with 2 bottles, 2 jars	10.00*	7.95*
Cowhide encased 7-piece Tool Kits	10.00	7.95
Suntan Cowhide Stud Boxes with removable tray	10.00	7.95
Men's Fitted Dressing Cases—black or brown goatskin with 9 fittings	15.00*	11.94*

A group of FAILLE and PLASTIC HANDBAGS
were *9.54
NOW *5.94

Stitchless COWHIDE BILLFOLDS
Tan, brown, black
were *6.00
NOW *3.54

BILLFOLDS, LETTER CASES

	Were	NOW
Famous Manufacturer's Samples and Close-outs. Assorted leathers, including Pigskin, Morocco and sealskin. Blacks, browns and some fashion colors.	4.20* & 4.80* & 9.00*	2.34* & 5.94*
	7.20*	4.74*
	9.00*	5.94*
	12.00*	7.14*
	12.00*	7.95*

LEATHER KEY CASES

Assorted leathers and colors. Zipper or snap fastened types. 2 to 8 loop styles	1.50* & 1.80*	1.10*
	2.70* & 3.00*	1.98*
	3.60* & 4.20*	2.35*

WOMEN'S SPORTWEAR

Pure Silk Scarfs, 34" squares	2.95	1.95
Pullover Sweaters, all wool	5.95	4.45
Bryn Mawr Classic Blouses	6.95	4.95
Hand painted Pure Linen Blouses	15.95	7.95

GIFTWARE

	Were	NOW
Aluminum Serving Tray	1.95	1.45
Aluminum Bowl	1.95	1.45
Pink Elephant Hiball glasses, set of 8	5.00	3.45
Aluminum Relish Tray with handles	8.00	3.95
Revolving Poker Racks with 2 decks of cards and 200 unbreakable chips	9.00	6.75
Electric Hurricane Prism Lamps pr.	12.50	pr. 8.95
Pastel China Table Lamps	13.50	9.75
Decorated China Table Lamps	15.00	11.25

Women's All Wool RIDINGS COATS
were 21.50
NOW 15.95

Leather Goods Stamped Without Charge
BECKERS SINCE 1876
1314 F STREET
*Price Includes Tax
A Gift from Beckers Means More

WOODWARD & LOTHROP

10TH 11TH F AND G STREETS ZONE 13 PHONE DISTRICT 5300

BRANCH STORES—Bethesda, Maryland Arlington Farms, Virginia The Pentagon

Costume Variables
Our Women's Blouses

First you note their nice styling in terms of simplicity, of grace, of coloring . . . and then applaud the way in which they are proportioned for a woman's fuller figure, cut only in women's sizes. Finally, picture their changeabout possibilities with your spring suits.

The overblouse with lovely fagotting detail lustrous rayon crepe. White, rose, aqua, gray, navy **$8.95**

Bow neckline, rounded ties, pearl-lustre buttons. Alluracel rayon crepe. White, pink and navy **$7.95**

WAL—Blouses, Third Floor

Also at our Bethesda

and Pentagon Branch Stores

And how happily you discover a wonderful subtle something new about your favorite town-and-travel-and-resort suits . . . the polished look of everything Sacony is there, and the inimitable tailoring touch. But—there is a little less of shoulder and waist . . . and a graceful rounded "more" of hip and skirt . . . and a new medium for Palm Beach's mint-fresh, cool-crisp and wiltless fabric . . . a spirited group of clothes to play in. The 1941 prices make Palm Beach your best 1948 buy, too. Some 10 colors in the group.

All the suits, $22.50

For cool travel, the brief-sleeved cardigan suit.

The three button classic has a softer look, as does the one-button version we have not sketched.
The new swirl-skirt look in a tight-waisted little suit.

Palm Beach Middlin's—pedal pushers. 8 colors, **$7.95**

Sacony Fulura "cricket field" blazer in brilliant stripe, **$7.95**

Also, Palm Beach Shorts, $5.95. And Longs, the slacks, $8.95

WAL—Sportswear, Third Floor

Light Cavalier Shop

• The Disc Shop •
RECORDS
1018 Conn. Ave. ME. 9370
1619 Con. Ave. HO. 5549
WE DELIVER Minimum $3.00

Parties Eye W&L 'GOP Convention'

By Mary Spargo
Post Reporter

Lexington, Va., April 19.—Historic Lexington, home and tomb of Robert E. Lee, will be turned over to the Republicans tomorrow—complete with a parade, an elephant and a convention.

Renewing a 40-year-old tradition, students of Washington and Lee University are holding a mock Republican convention to pick the winners in the GOP battle for the nomination.

Five times out of eight in the past, W. and L. men have come up months in advance with the winners.

The records of the students here for picking winners is so good that few of the Republican presidential candidates, even the dark horses, wanted to ignore the convention.

Spokesmen for several leading candidates have made it clear to their chairmen here they do not want this convention turned into a personal popularity poll, but want it run as a real mock convention and a test of strength..

One told a college chairman, "there's no reason why we should waste all this money and effort if we're only to find out what the students at Washington and Lee think of GOP possibilities most of them wouldn't vote for anyway."

Senator G. Wayland Brooks (R., Ill.) is expected here today to meet with his "Illinois delegation" and observe procedings. There may be other Congressmen, it was reported.

Supporters of Harold E. Stassen, told his campaign cochairmen here—Bill Todd of Kingsport, Tenn., and Bill Wade of Roanoke, Va.—that funds would be forthcoming from his headquarters to meet all expenses. The Stassen headquarters are in the Dutch Inn.

About on a par with the Stassen group for spending is the Illinois State committee, currently supporting Dwight Green.

Illinois Republicans gladly stumped up expenses to fly James Stanfield of Paris, Ill., student chairman of the Illinois delegation here, to Chicago and back for instructions and consultation.

Supporters of Senator Arthur Vandenberg (R., Mich.), supplied both expenses and campaign material.

Governor Thomas E. Dewey of New York and Senator Robert A. Taft, two of the leading contenders, have supplied no funds but they have sent bales of material, advice, buttons, and so forth.

Marsh Clark of Washington, D. C., a senior law student, is campaign manager for Taft. The headquarters are in the Sigma Chi House here.

Dewey's headquarters are at the Robert E. Lee Hotel. Ben Haden of Houston, Tex., is Dewey's campaign manager.

In a broad Southern accent, Haden said, "I'm personally for him, you know. He's great."

Later he added, "Oh, well, of course, I'm a Southern Demotcrat. We're mostly all dyed-in-the-wool Southern Democrats around here, but while this is going on, we have to learn to think like Republicans for a time."

The students here have gone about the task of organizing some 1100 young men into delegates to a political convention with serious determination to reflect as nearly as possible what the vote would be if the Republican Party were meeting today.

Chairman of the "Republican National Committee" is Fred M. Vinson, jr., son of the Chief Justice. Working with him on organization was a delegations committee and a steering committee. Insofar as possible, student leaders of delegations were selected from the States they represent.

When instructions have been given in primary campaigns the delegates are bound by those instructions. Where primaries have not been held the State chairmen of the mock delegations consulted the State Republican committees and leading politicians of the State.

Here they claim 300-plus votes for Dewey on the first ballot; 200-plus for Taft, and 200 for Stassen.

Philip Lanier of Danville, Ky., campaign manager for Vandenberg, claims a modest 46 on the first ballot, but he's playing a quiet hand waiting for Dewey, Stassen and Taft to deadlock the convention.

Larry Wales of Lajolla, Calif., campaign manager for Governor Warren, triumphantly insists he has 11 states. Among them he claims Oregon.

The boom for General MacArthur at this mock convention is noticeable for its silence. He has one devoted supported in his campaign manager, Howard Fender of Fort Worth, Tex., who went to West Point and served as a major in World War II.

Francis Russell of Sunderland, Mass., campaign manager for Speaker Joe Martin, modestly claims only a favorite son vote from Massachusetts—just to start—but he thinks his candidate has a lot of strength hidden away which will come out on later balloting.

For Dwight Green, Stansfield claims Illinois on the early balloting with a substantial showing of strength later.

Floating peacefully over the lush green campus here is a Green banner. The statue of Cyrus McCormick, inventor of the reaper and a native of these parts, is adorned with a big Green placard.

Pictures of Stassen, Dewey and Taft hang almost literally from every building and from every bush and tree.

Only the beautiful spreading white dogwood trees on the campus of the college whose first benefactor was George Washington and whose greatest president was Robert E. Lee have escaped the Republican placards.

These convention previews here started in 1908 and are normally concerned with the party not in power. Hence the GOP convention in a university more than half of whose students are Southerners.

The convention will be called to order tomorrow by Vinson, chairman of the "Republican National Committee" for this one occasion. The usual routine of political conventions will be carried out.

Beverly T. Fitzpatrick of Virginia, permanent chairman, has announced that Representative Clarence J. Brown (R., Ohio) chairman of the executive committee of the Republican Party, will deliver the keynote address.

Va. Ruling Hailed as Backing Religious Program in Schools

Bridgewater, Va., April 19 (AP).—An official of the Virginia Council of Churches said today an opinion of the attorney general's office in connection with religious education confirmed the councils belief in the constitutionality of the program in Virginia schools.

Walter E. Rogers, assistant attorney general, in a ruling approved non-sectarian prayers, and the study in Virginia public schools of churches as they have influenced history. He said more information was needed, however, before he could rule on the instruction offered by the council.

Dr. Minor C. Miller, director of the council's department of religious education, said today he was "deeply gratified" at Rogers' ruling, and added:

"Our Virginia plan of weekly religious education is fundamentally different from that in Champaign, (Ill.)."

The opinion by the attorney general's office was handed down after a United States Supreme Court decision held the Champaign religious education plan unconstitutional.

Virginia Plan

Miller said that under the Virginia plan of instruction no sectarian teaching is given, Bible teachers are not approved by public school authorities, public school teachers have no responsibility for enrolling children in the Bible classes.

Lexington police and firemen will lead a mile-long student parade at 2 p. m. today. The VMI Band will play and Stassen managers have their own band coming from Covington, Va.

Best of all is the GOP elephant, which is being trucked here free by the Mason-Dixon Lines—students have been chipping in to buy him (or maybe her) a bushel of oats and two bales of hay.

Green to Be GOP Keynoter

By The Associated Press

Governor Dwight H. Green of Illinois and House Speaker Joseph W. Martin, jr., of Massachusetts will hold the top posts of honor at the Republican convention in Philadelphia in June.

Green, as temporary chairman, will deliver the keynote speech.

Martin will wield the gavel as permanent chairman.

They were selected late yesterday by the 32-member convention arrangements committee which met in the convention city.

New Jersey voters choose their delegates today to the Republican and Democratic national conventions, but the results are expected to give little indication of trends in the presidential race.

The 44 Democratic candidates for delegates are unopposed, and Frank Hague, the State's party leader, has given his approval to the "outstanding candidate for the Presidency, Harry S. Truman." There will be 36 convention votes, some of the delegates having half a vote.

There are contests for five of the Republicans' 35 delegates' seats, but all the candidates have committed themselves to a "favorite son," Gov. Alfred E. Driscoll. Some of the candidates, however, are outspokenly friendly to Harold E. Stassen, presidential hopeful from Minnesota, and might turn to him after the initial convention maneuvering.

CONCERT
MODERN CHORAL WORKS
Copland—Honegger—Britten
Sponsored by
Arts Club and D. C. Chapter A.G.O.
National Presbyterian Church
Thursday, April 22nd, 8:30 P. M.

NEW YORK SAYS . . . HE'S TOPS. LONDON THOUGHT HE WAS GREAT. AUSTRALIA . . . WANTED HIM TO STAY
We think he's terrific . . . and so will you.
HAL YATES
HEAR HIM NOW IN THE
Pall Mall Room
NIGHTLY 8:30 and 10:30
★
DINING AND DANCING
Julian's Orchestra
NIGHTLY FROM 8:30 NO COVER
Res.: Pierre . . . NA. 3810
Hotel RALEIGH
Twelfth & Penna. Ave. N.W.

FAST RELIEF FROM PAIN OF SIMPLE PILES
● Here's a single soothing medicine to speed relief from tortures of simple piles. It's amazing Pazo*. Acts at once to relieve pain and itching—soothes inflamed tissues—lubricates dry, hardened parts—helps prevent cracking and soreness—reduce swelling and check minor bleeding. The help you get is wonderful!
So, to speed relief from itching and pain of simple piles, get Pazo. Your doctor can tell you about it. At all druggists' in tubes with perforated pile pipe for simple, thorough application—also tins and suppositories.
*Pazo Ointment and Suppositories. ●

PAINTS • VARNISHES • BRUSHES • STAINS • ADVICE • WE DELIVER
SOLIDEX
Any surface can be beautifully painted with SOLIDEX, a durable paint that goes far and works freely under the brush. It is never thinned with water. Use it for wood, metal, brick, wallboard, wallpaper, or surfaces previously covered with water paints. Order from ten lovely pastel tints. Ask for SOLIDEX by phone, or ask for our color card!
BUTLER-FLYNN
Washington Paint Store Since 1845
609 C ST., N. W. • MEtropolitan 0150

$198.00 WITH CASE
Another BRENNER BARGAIN
Used But Fully Guaranteed
Zeiss Microscope
● Magnification to 1350 power.
● Objectives 8x 40x 90x.
● Oculars 5x 10x 15x.
● Rotating stage.
● Substage condenser and diaphragm.
Other Bargains—Bausch & Lomb—Spencer—6-12 mo. Credit Plan
Brenner Photo Co.
933 PENNA. AVE. N.W. OPP. DEPT. OF JUSTICE RE. 2434
"THE COMPLETE PHOTO DEPARTMENT STORE" (Rear Entrance 926 D St. N.W.)

SPALDING
Campus Classics
in white buck
Fine white China buck . . . with plain toe and thick red rubber sole. They rate in looks, comfort and durability. Easy to clean, too. A to E widths.
$15
Mail Orders Accepted
DONALD D. ARTHUR A.
Kneessi & Adler
Agents for A. G. Spalding & Bros.
822 Fifteenth St. N.W. NA. 3358, NA. 4575

Live like a KING . . .
CHRYSLER AIRTEMP

NEXT WINTER!
Go Automatic
WITH
CHRYSLER AIRTEMP
AUTOMATIC OIL HEATING
FINEST ENGINEERING
LOWER OPERATING COSTS
TROUBLE-FREE OPERATION
NO MONEY DOWN—3 YEARS TO PAY
NO SUB-CONTRACTORS—ONE RESPONSIBILITY
Exclusively Installed and Serviced
WM. BORNSTEIN & SON, INC
2ND & KENNEDY STS. N.W. TA. 5600

Reupholstering
by HOFFMANN
No Mail-order Creations
SOFA BOTTOMS REBUILT LIKE NEW SEAT $20
Springs Retied, New Heavy Webbing and Bottom Relined.....
$15.00
● Reupholstering
● Refinishing
● Repairing
Estimates cheerfully given in nearby Maryland and Virginia.
Call CO. 5116
HOFFMANN Upholsterers
1711 14th St. N.W. (Cor. R St.) 2433 18th St. N.W.

Save regularly with an account here and have cash for future opportunities
FIVE DOLLARS
or more will start you on a savings program that will put you on the road to financial independence
You are invited to open a savings account today!
ORIENTAL BUILDING ASSOCIATION

.....flowers

ARE DAILY - FRESH, FRAGRANT ALWAYS AT CHAMBERS •
anniversaries
weddings
birthdays
parties
socials
DELIVERED FREE
2428 14th St. N.W.
CALL CO. 0432 - 0433 - 0434 - 0435
• *LOVELY SPRAYS FROM $4 TO $7 UP* •
Chambers
THE LARGEST UNDERTAKERS IN THE WORLD

PIANOS for RENT
Call REpublic 6212

If you buy later, money paid as rental and delivery charge will be deducted from purchase price.
Console and spinet pianos of excellent makes are here for rental. And rental and delivery costs will be deducted from purchase price if you later want to buy.
(6 Months Limit)
KITT'S
1330 G Street

Special PURCHASE and SALE
PHONE HO. 1234
PEOPLES DRUG STORES INC
PRESCRIPTIONS

WHILE QUANTITIES LAST
Bella's
CHOCOLATE COVERED CHERRIES
One hundred percent liquid centers . . . thickly coated with creamy, firmly molded chocolate. A taste thrill. Special low price, special size box.
HALF POUND BOX 39¢
All 5¢ CANDY BARS
Hershey, Clark Bars, Bit-O-Honey, Bakers, Suchard, Goldenberg Chews, Nestles, Old Nick, Tootsie, Whiz and many others at this bargain price per box. Unlimited quantities.
BOX of 24... 89¢
All This Week

"OUR FRIENDS AGREE ON PM"

"We like people, like to have them 'drop in' often, like to please them. We usually serve Old-Fashioneds or Highballs made with PM and most of our friends serve PM too. It's a really mild whiskey for long pleasant evenings, and the price is right for us all." National Distillers Products Corporation, New York, N. Y. Blended Whiskey. 86 Proof. 70% Grain Neutral Spirits.

Advertisement

DID YOUR BREAKFAST BRAN TASTE REALLY GOOD?

"So-so," you say—"I eat it to help relieve constipation due to lack of bulk food in my diet." But *wait*—you'll eat Nabisco 100% Bran because it *tastes good*, too! And Nabisco's "finer-milling" process insures you milder, *easier* action! Remember to ask for Nabisco...it's the bran that's tempting-good—*finer-flavored!* (See a doctor if constipation continues.)

TRAVELING
See
AMERICAN EXPRESS
FOR RESERVATIONS
AIR·STEAMSHIP
RAIL·HOTEL
CRUISES·TOURS
AMERICAN EXPRESS
1414 F St. N.W.—NAtional 2822
J. Garfinckel & Co. Travel Bureau
American Express Travelers Cheques
Protect Your Funds

Dalstrom Acquitted Of Drunken Driving

By Police

115 Traffic Tickets Fixed During Week

Traffic ticket adjustments for last week rose to 115, nine more than the previous week's "fixes."

The Police Department reported that of the total, 100 were excused with warnings and 15 had their tickets canceled.

Among those warned were two deputy United States marchals, Donald H. Foster and Herbert T. Talbert, who were let off from parking infractions because they were on official business.

Ten of the cancellations were in favor of diplomatic representatives of various countries, as follows:

Jean G. Baudelaire, Germain Rainquet and Jean Morderiau, France; Ali Fahim, Egypt; Hossein A. Espandiari, Iran; Eduardo Lonardi and Carlos Vidneiro, Argentina; Dusan A. Marusic, Frederick de Moleyns and Thomas Mansy, embassy not listed.

St. Vincent de Paul Society Hears Reports

The Saint Vincent de Paul Society held its second general meeting of the year at Holy Redeemer Church, 210 New York ave. nw. yesterday.

The meeting opened with an 8 a. m. mass and Holy Communion. During the day reports were made on the work of the society at Gallinger Hospital, District penal and correctional institutions, the Receiving Home for Children, and the Home for Aged and Infirm and the Industrial Home for Negro Boys, both at Blue Plains, Va.

Fire Department Engineer Cleared Without Testimony

Ivan J. Dalstrom, spuerintendent of machinery for the District Fire Depratment, was last night acquitted of a police charge of drunken driving.

Trial Magistrate Arthur P. Owens, in Hyattsville Police Court hearing, ruled out the charge even before Dalstrom's attorney could put defense witnesses on the stand.

"I don't think the State has made out a case of driving while drunk," declared the magistrate.

Sole witness to the charge was Police Lieut. Ernest H. Mulligan, of Colmar Manor, who testified Dalstrom was "unsteady on his feet" when arrested following an auto accident Sunday, April 11.

The defendant, who draws the pay of a deputy chief engineer in the fire department, was found guilty of a second charge, reckless driving, and was fined $50.

He was arrested after his automobile rammed into one operated by Stephen Gill, 28, of 438 Orange st. se., who had stopped for a traffic light at 38th st. and Bladensburg rd., Colmar Manor, at 11:45 a.m. Dalstrom said he was returning home from duty, and had not been drinking.

He was later examined by Dr. G. Louis Weller, jr., member of the Board of Police and Fire Surgeons; found to have been "under the influence of alcohol," and suspended from the Fire Department.

Preparedness Day Marked by War Exhibit

Exhibition of the latest Army and Navy equipment and talks by high military officials on "peace through preparedness" highlighted the National Preparedness Day celebration yesterday in Alexandria.

Speakers at an outdoor rally last night near George Washington High School were Maj. Gen. William M. Hoge, commanding general at Fort Belvoir, and Rear Admiral Glenn B. Davis, Commandant Potomac River Naval Command.

The exhibitions included the latest types of search radar, mine detectors and fire control devices. Spectators watched the radar set pick up and "track" a Navy fighter plane.

The program was sponsored by Alexandria Post No. 10, ANVETS, as part of a Nationwide celebration by more than 1400 posts. Yesterday's activities commemorated Paul Revere's ride and the battles of Concord and Lexington, April 19, 1775.

Suspect Held In Robbery

A 23-year-old suspect was arrested in a Washington hotel room early today after a Takoma Park, Md., man had told police he was kidnaped, beaten and robbed of $200.

Five police scout cars and two headquarters cruisers surrounded the Shamig Hotel, 512 Eye st. nw., and arrested the youth in a hotel room about 1:30 a. m. He was taken to police headquarters for questioning.

John Courtney, 35, of 217 Holly ave., Takoma Park, Md., told Prince Georges County police at Marlboro he left a tavern in Oxon Hill, Md., about 7 p. m., when two men dragged him into a car, drove him to a nearby field where he was beaten, cut on the arms and robbed.

Details of Traffic Accidents Will Warn Children: Careful!

District police have started a new reporting system for traffic accidents involving children, whereby details of the accidents are sent to precincts to be used as safety lessons.

Capt. L. T. Johnson of the Police Traffic Division said the new system went into effect last Friday.

The Accident Investigation Unit, he said, is now sending details of every accident in which a child is injured to the Schoolboy Patrol Coordinator in each precinct. The coordinator then is to use the information as a vivid example to youngsters of the need for greater caution.

Thirteen children were hurt in District traffic during the 48-hour period that ended yesterday noon. Johnson said more than 300 children had been hurt in District traffic this yetr up to April 4, about 60 more than last year during the same period.

Two children was injured in accidents yesterday morning. At 8:30 a. m., Larry Klipp, 5, of 1100 W st. se., was struck by an automobile operated by Dr. Winfred Overholser 55, superintendent of St. Elizabeth's Hospital.

Police said the child darted diagonally across Nichols ave. at W st. se., into the vehicle, going south on Nichols ave. The child was taken to Casualty Hospital with abrasions of both knes and a possible fracture of the left leg, and was expected to be released after X-rays were completed. No chages were made against Dr. Overholser.

About noon, 5-year-old Inez Patricia Jones, of 3531½ Georgia ave. nw., ran from a loading plat form in the 3500 block of Georgia ave., into the right rear fender of an automobiel operated by Charles Campbell, 57, of 100 Southern ave. se., police reported. She was treated at Garfield Hospital for scalp lacerations and minor bruises and released.

Pastor Deplores Play Space Lack Around St. Luke's

Lack of play facilities in the neighborhood surrounding St. Luke's Episcopal Church, 1514 15th st. nw., was deplored yesterday by the Rev. Dillard Brown, pastor of the church.

Mr. Brown was one of several participants in the radio program, "Make Way for Freedom," presented over WQQW at 4 p.m.

"In the area around my church—40 to 45 blocks—there is not one playground or other place where children can find wholesome recreation," he said, adding that such conditions create juvenile delinquency.

Efforts to remedy the situation, he reported, had met with no success. "We can't get any kind of cooperation from agencies concerned so as to get streets closed off for play streets."

'Old Abe' Carries On

Boston (U.P.).—The Abe Lincoln, a 35-year-old coal-burning fire pumper, is still used by the Boston fire department. At a mid-winter fire which did one-million-dollar damage to a warehouse, Old Abe was coaled up to provide ice-melting steam that cleared ladders and trucks in half the time it would have taken to chop them free.

Leave it to us to make you a good dancer!

IT'S FUN to RUMBA & SAMBA

ISN'T that a sporting offer? All you risk is an hour of your time.

Discover how quickly and easily you learn the new steps . . . Arthur Murray offers an unbeatable combination: his Magic Step Method which simplifies learning any new dance . . . And the skill of his expert teachers. They're tops.

NEW POPULARITY

Good dancers have the best time. Be one of them—and see what fun you have . . . Compliments, popularity, come your way. Phone EX. 4100 or come to the studio. Studio open from 10 a.m. to 10 p.m.

Juan and Ethel Gomez, Directors

ARTHUR MURRAY

1105 Connecticut Ave. EXecutive 4100

Someone new?

Someone blue?

Both call for Long Distance

Pleasant surprises are always in season on the Long Distance lines.

Today, with friends and families scattered far, a telephone call is sure to bring smiles of joy and satisfaction. Voices across the miles are as warm and eager, good news as exciting, as if you were talking in the same room.

Why not check *your* calling list today? Then see how quick and inexpensive it is to visit *the Long Distance way.*

Typical night and Sunday station-to-station rates* from Washington to:

Charleston, W. Va.	$ .60
Providence, R. I.	.75
Houston, Texas	1.55
Los Angeles, Calif.	2.00

*Not including Federal Tax

The Chesapeake & Potomac Telephone Company

How To Keep New Car Financing Costs DOWN

You may finance up to two-thirds of the price of your new car, plus the required insurance premium, at the low rate of:

$3 Per $100.00 Per Year...

on the amount borrowed

Suppose your new car cost is	$1500.00
You pay one-third	500.00
Balance on purchase price	$1000.00
Required insurance premium (estimated)	80.00
Amount to be financed	$1080.00
Finance charge	32.40
Total amount of note	$1112.40
Payable in 12 monthly payments	$92.70

(Loans up to 18 months available)

* * *

TWO EASY WAYS TO APPLY

Come In to either of our two conveniently located offices.

Tell Your Dealer you want to finance your car through The Washington Loan and Trust Company.

Apply Now—Enjoy the advantage of selecting your car as a cash buyer. *You need not be a depositor.*

THE WASHINGTON LOAN AND TRUST COMPANY

F AT 9th STREET, N. W.
17th AT G STREET, N. W.

Member: Federal Deposit Insurance Corporation Federal Reserve System

What Makes An Egg— GRADE AA

What about... HOUSING

No. 3 in Our Egg Series

Laying quarters designed to always keep the chicken in healthy condition with an abundance of light and air and a thorough cleaning and disinfecting at regular intervals. Before housing new pullets, quarters are cleaned almost as spick-and-span as a modern kitchen.

Giant Top Notch EGGS

"The Finest Nature Produces"

"ARMOUR ★" SLAB BACON —in piece only! lb. 49c

Giant FOOD DEPARTMENT STORES

Lean Fresh Ground HAMBURG lb. 43c

"ARMOUR ★" SKINLESS FRANKS lb. 47c

California "SUNKIST" LEMONS doz. 39c

California All-Green BROCCOLI large bunch 29c

California All-Green Spears ASPARAGUS lb. 25c

FLORIDA "Black Diamond" White GRAPEFRUIT each 8c

"LIBBY'S" TOMATO JUICE 46 oz. can 25c

"WASHINGTON" Plain or Self-Rising FLOUR 10 lb. bag 79c

"WILKINS" Drip or Regular COFFEE ½ lb. pkg. 27c

"WILKINS" Drip, Reg. or Glassmaker COFFEE 1 lb. can 53c

CREAM TOP—and it whips!

Four Inches of Cream on Every Bottle of CHESTNUT FARMS DAIRY GRADE "A" PASTEURIZED MILK

The milk that checks "Top Notch" in taste—in purity—in wholesomeness. The finest, most nutritious milk that nature produces.

qt. bot. (plus bottle deposit) 20c

"CREAM CREST" MILK Grade "A" Pasteurized qt. ctn. 19c

Law-Appeal Habit in Labor Disputes Deplored By NLRB Head as Sign of Industrial Malady

National Labor Relations Board Chairman Paul M. Herzog yesterday deplored the "habit" of labor disputants "running to the board or the courts to demand injunctions against one another."

He said it was a "symptom of a serious industrial malady," and that the trend ought to be reversed while there is still time.

Snowed under a record case load—as many cases now come to the NLRB in a month as used to come in a year—Herzog warned of "a bad washout on the track ahead." He said that "those who seek sole refuge in the statute books make orderly collective bargaining and plant harmony difficult, if no impossible."

Labor relations cannot be solved, he declared, "until industry and labor determine to deal so reasonably and so unreservedly with one another that neither feels impelled to cry out for assistance of Government except in rare and unusual situations.

"No matter how friendly and how informal that assistance may be, it is bound—especially where a quasi-judicial agency like the board is involved— to take on the attributes of a lawsuit. . . .

"Legal pleadings stress rights more than responsibilities; they disclose a greater interest in winning a victory than in finding a solution. . . .

"In the long run, Government will either lose the confidence or gain complete control over the people it is supposed to serve, if it is forced to adjudicate all the controversies between industry and labor."

COAL—From Page 1

Lewis Guilty Of Contempt

month's strike, had gained momentum. In most areas, the work force was 90 per cent of normal. Only in Tennessee and Utah was there a sizable proportion of miners still on the job.

In handing down his verdict yesterday, Goldsborough revealed his anger and his intent to exact a heavy punishment. Some observers thought his words forecast a jail sentence.

He made clear that his decision would not be influenced by any considerations of its effect on the miners continuing to work or not. He said:

"What the court does, or will do, in assessing punishment, and what the court has done in holding these defendants guilty, is a matter which is being watched by every lawless element not only in this country, but in the world.

"It is also being watched by all decent people to ascertain whether or not the courts have power to protect citizens of this country in their normal way of life. The court doesn't think this matter can be viewed from the standpoint of expediency . . .

"The court is firmly convinced—firmly convinced—that this situation has gotten beyond the bound of expediency. The issue has to be met."

Without going into detail, Goldsborough dismissed the legal arguments which Lewis' counsel made in his defense. These were to the effect that the court order which Lewis ignored from April 5 to April 12 violated the First, Fifth and Thirteenth Amendments to the Constitution.

In his extemporaneous decision, Goldsborough dwelt mainly on Lewis' second ground for defense. This was that there was no strike and that neither he nor the union had called one. The court order to Lewis to stop the strike, his counsel said, was therefore meaningless.

Goldsborough's summary of his view of this argument was: "Simply ridiculous." Some 250,000 to 350,000 men don't get the same idea at once, "independently of leadership," and walk out at the same time, he said.

Instead, he said, the evidence showed:

. Lewis threatened a strike.

On February 2 he wrote the coal operators that the union reserved the right to take "independent action."

"What independent action could be taken them, except strike?" Goldsborough asked rhetorically.

2. Lewis called a strike.

On March 12, he wrote that he would "go forward" in requiring the coal operators to honor their contract with the miners.

"Go forward in what way? Any other way than a strike?" Goldsborough asked again.

3. He called the strike with a code word.

In the March 12 letter he wrote that the operators were "dishonoring" the contract. That started a strike. When Lewis wanted to call it off, a month later, he telegraphed the miners that the agreement was "honored."

"If a nod or a wink or a code was used in place of the word 'strike,' there was just as much a strike called as if the word 'strike' had been used," Goldsborough said.

So, he went on, this led him to propound a new principle of law. It had never been stated before because this was the first time a union used a code to try to avoid responsibility. The new principle:

"As long as a union is functioning as a union it must be held responsible for the mass action of its members."

The principle, he declared, is one also directed to the preservation of unions. This is so, he said, because if the use of a wink, a nod or a code is recognized as valid by the courts, there will follow union lawlessness, chaos and ultimate anarchy." Then, "the unions will have to be socialized. In other words, they will have to be destroyed."

When Goldsborough finished, Welly K. Hopkins, attorney for Lewis and the union, moved formally, for the record, that the verdict be set aside. His motion was, of course, denied.

Goldsborough also agreed to hear argument on Wednesday morning on the Government's petition to replace the pending restraining order with an 80-day injunction under the Taft-Hartley Act.

John L.'s Reaction . . .

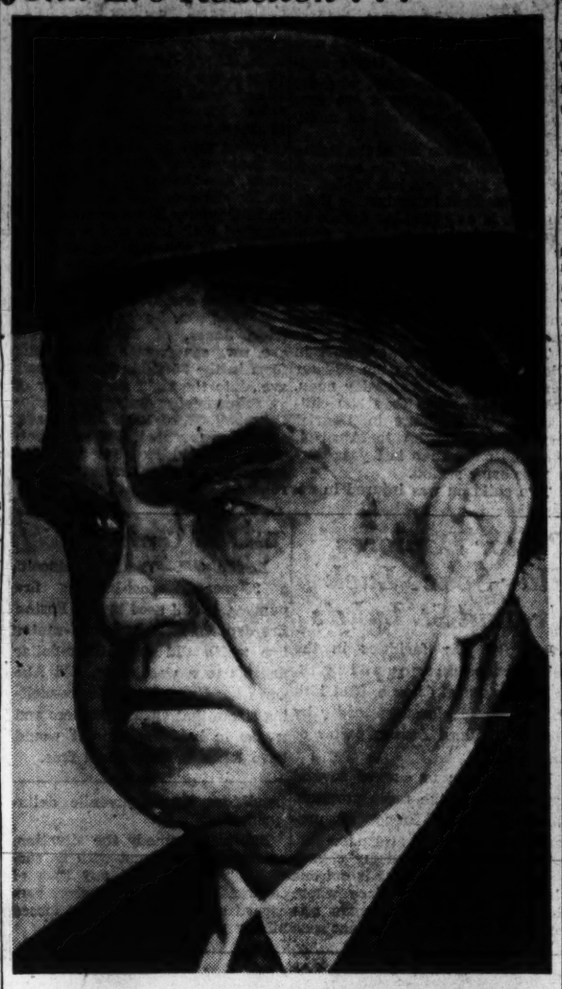

Associated Press Photo

LOOKS STRAIGHT AHEAD—United Mine Workers President John L. Lewis, convicted of criminal contempt in United States District Court here yesterday, looked neither to the right nor the left as he walked out of the court building, but his expression plainly told what he thought of it all

Traffic Council to Meet

The Prince Georges County Traffic Safety Council will meet tonight at 8 o'clock in the public relatoins office of the Washington Suburban Sanitary Commission at Hyattsville, Md.

Pilgrim Group to Meet

The National Society of Sons and Daughters of the Pilgrims will meet at the Hotel Washington Thursday and Friday. Opening session will be held at 10 a. m. Thursday, and at 2 p. m. there will be a memorial service in Potomac Park, near the Lincoln Memorial. The General Court and 40th annual meeting of the group will be at 10 a. m. Friday with luncheon in the sky room of the Washington at 12:30 p. m.

Methodist Conference

The Washington-Virginia Conference of the Colored Methodist Episcopal Church will meet for its 79th annual session Wednesday through Sunday at St. John C. M. E. Church, 2801 Stanton rd. se. Bishop William Yancy Bell of the Georgia, Florida, Washington-Virginia and Middle Atlantic-New England Conference of the church will preside at the meetings.

Hog Dumping Cuts Prices

Chicago, April 19 (U.P.).—Stimulated by efforts to step up production in struck meat plants, farmers flooded Midwest markets with 100,000 hogs today.

But the back-to-work movement was ineffective and hog prices dropped $1 to $1.50 a hundred pounds as the result of the heavy influx.

Ralph Helstein, president of the striking Packinghouse Workers (CIO) said an attempt by Armour & Co. to operate its struck plants was "a complete failure." He said Armour's plan to inspire a back-to-work movement "boomeranged" and many farmers suffered "heavy losses as a result."

The Department of Agriculture said the 100,000 hogs received at 12 Midwest livestock terminals was the biggest one-day shipment since December.

Armour, John Morrell & Co., and Rath issued back-to-work invitations to strikers and to the open labor market. But in Chicago and elsewhere picket lines were strengthened and there was no evidence that the back-to-work movement had succeeded.

At Chicago more than 1000 police were alerted for duty at struck plants, but no more than the usual number of nonstriking employes who have been at work all along reported.

Picket lines also were tightened at Indianapolis and Ottumwa and Waterloo, Iowa. Extra police were on duty at all the cities.

There appeared to be little response to the Morrell invitation at Ottumwa.

HALL'S
Since 1925
Restaurant
7th and K Sts. S.W.
"On the Water Front"
Whole Broiled Live Maine Lobster
Lobsters Steaks Imperial Crabs Chops Choice Sea Food
Tuesday and Wednesday Special Lunch 11:30-2:30
Tuesday, Chicken Pie—Wednesday, Baked Ham
WINES LIQUORS MIXED DRINKS
Ample Parking Space Open Weekdays 11 a.m. to 11 p.m. Closed Sundays
FRANK HALL, Prop. ME. 8580

Better by Air...
American's new DC-6 Flagships give you five-mile a-minute speed . . . fatigue-free comfort . . . unsurpassed dependability.
Best by American!
ONLY AMERICAN PROVIDES DC-6 SERVICE TO
LOS ANGELES—11 hrs., 55 min.
Leave in mid-afternoon, reach L. A. before midnight
SAN FRANCISCO—11 hrs., 50 min.
"The Golden Gate" leaves 1:50 p. m. Enjoy lunch and dinner aloft, reach San Francisco in time for a full night's rest
Phone EXecutive 2345 or your travel agent
Ticket Offices: Statler Hotel and 813 15th St., N. W.
AMERICAN AIRLINES

Buy Direct from the Manufacturer . . .
Save 10% to 20% on Venetian Blinds
Call Us for a Free Demonstration of the KRAFTEX All Metal Venetian Blinds
No nuts, no screws, no bolts, no tacks or welds! Bonderized and galvanized for rust-resistance. Nothing to get out of order. The Kraftex blind is the most beautiful, most sensible Venetian Blind on the market! Before you decide on ANY venetian blind, phone to see the Kraftex ALL METAL blind.
We Also Manufacture
AWNINGS
Phone for a Free Estimate
SOUTHERN VENETIAN BLIND CO.
WE ARE THE ONLY VENETIAN BLIND MANUFACTURERS IN WASHINGTON
2231 9th Street N. W. ADams 5400

Just a Few FINISHING TOUCHES

and we'll be ready with the complete NEW HOME OF MOORE-DAY MOTORS
Are we happy! Right on the eve of a startling new event in the lives of Washington motorists, we have managed to get our beautiful new building almost completed. Just a few painters left around. So come in! Look around. Get acquainted. And if you'll drive your car in, we'll give it a FREE LUBRICATION AND UNDER-CAR INSPECTION!
SEE THE Washington Post Thurs., April 22, for Tremendous News
MOORE-DAY MOTORS
Washington's Convenient Lincoln-Mercury Dealer
4400 CONNECTICUT AVE. OR. 5500
OPPOSITE ICE PALACE SHOPPING CENTER

Don't go to the cop on the corner
Look in the Yellow Pages—
your Classified Telephone Directory—for
Antiques, Paint, Radios
or almost anything else

"Keep Rollin' with Nolan"
NOLAN AUTOMOBILE LOANS
PROCURED
Favorable Rates
No Indorsers
1102 New York Ave. N.W.
BROKER
Greyhound Bus Terminal

Proves Wonderful For Itching Skin!
To promptly soothe itching, burning of Eczema, Skin Rashes, Pimples and similar surface skin and scalp irritations—apply Zemo. This Doctor's highly medicated invisible liquid is backed by amazing record of continuous success. Zemo ALSO aids healing. Greaseless! Stainless! For stubborn cases use Extra Strength Zemo.
ZEMO

CONSULT YOUR DOCTOR
Ruptures are dangerous—see your doctor immediately if he advises you to wear a truss, he will probably tell you to see Kloman's who are truss specialists, employing only expert fitters. We will fit you properly with a lightweight truss which has no discomforting under straps, springs or elastic and will positively not slip. It is invisible and anatomically correct.
Be sure to have the proper truss fitted correctly, as an improperly fitted truss does more harm than good. We fit the best quality trusses that modern science affords. Proper retention guaranteed, if worn as fitted and instructions followed.
CONSULT KLOMAN
KLOMAN INSTRUMENT CO.
1222 Eye St. N.W. opp. Boston Hosp. NA. 6868
Hours: Daily 8 a. m. to 5:30 p. m. Saturdays 9 a. m. to 1 p. m.

Summer Rugs
Special Sizes

SIZE	DELTOX DEL. PLAID	DEL. FIBRE	DEL. WOOD	WAITE WAIFAIR	BROADWAI	WAITREND
27x54	2.50	2.95	3.95	3.25	3.95	4.95
36x63	3.50	4.50	4.95	4.60	5.25	7.95
36x72	X	X	X	5.25	5.95	9.50
54x90	7.95	8.95	11.50	X	X	X
6x9	10.50	11.95	15.95	12.95	15.95	22.95
8x10	14.95	16.95	21.95	17.95	21.95	32.95
9x12	15.95	17.95	22.95	18.95	22.95	34.95
9x13	X	X	X	20.95	25.95	38.95
9x14	X	X	X	22.95	28.95	42.95
9x15	X	25.95	X	24.95	31.95	46.95
Larger—Each Additional Foot				2.00	3.00	4.00
12 Ft. Wide—Any Length—Per Foot					3.50	

We Are Equipped to Give You Extra Large Sizes in 9-ft. and 12-ft. Widths. Runners 27"-36"x6 ft. Wide Made to Any Length in Waite Goods
Cardwell's
ARLINGTON, VA.
640 NO. GLEBE RD.
GLebe 4211
Open Mon. Thru Thurs., 9 to 9
Friday and Saturday, 9 to 6
OUR STORE LOCATED IN BUCHINGHAM COMMUNITY

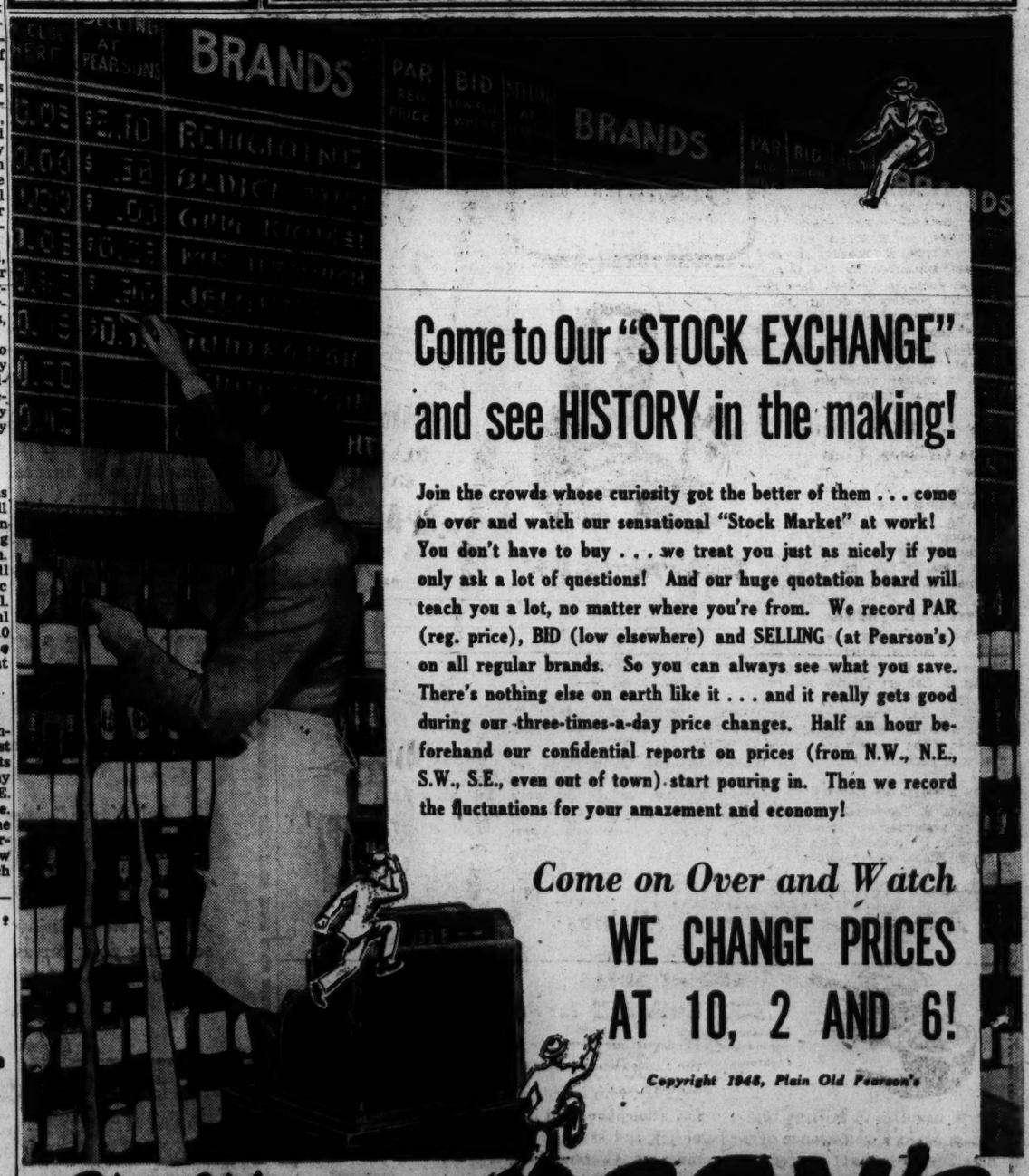

Come to Our "STOCK EXCHANGE" and see HISTORY in the making!
Join the crowds whose curiosity got the better of them . . . come on over and watch our sensational "Stock Market" at work! You don't have to buy . . . we treat you just as nicely if you only ask a lot of questions! And our huge quotation board will teach you a lot, no matter where you're from. We record PAR (reg. price), BID (low elsewhere) and SELLING (at Pearson's) on all regular brands. So you can always see what you save. There's nothing else on earth like it . . . and it really gets good during our three-times-a-day price changes. Half an hour beforehand our confidential reports on prices (from N.W., N.E., S.W., S.E., even out of town) start pouring in. Then we record the fluctuations for your amazement and economy!
Come on Over and Watch
WE CHANGE PRICES AT 10, 2 AND 6!
Copyright 1948, Plain Old Pearson's
Plain Old PEARSON'S
Liquor Annex
2436 WISCONSIN AVENUE, N. W.

European Neutrality Seen Danger to U. S.

Lord Rothermere Tells AP Meeting Such a 'Cloud' Is Now Forming There

New York, April 19 (AP).—Lord Rothmere, British newspaper publisher, said today the safety of the United tSates could be undermined by any serious movement for neutrality in Britain and western Europe.

He said "a cloud of wishful neutrality" was now forming there.

Addressing the 100th anniversary luncheon of the Associated Press, Lord Rothemere praised the European Recovery Program as "one of the greatest acts of statesmanship in modern history." However, he observed that it did not provide for newsprint to report fully "this battle for freedom."

"Ignorance Breeds Isolationism"

"Ignorance, as you know better than anybody, breeds isolationism," he said. "Isolationism breeds neutrality.

"A serious movement for western European neutrality, particularly British neutrality, could undermine the whole conception of your precarious peace and freedom.

"The new American desire to secure peace through strength has been stigmatized as 'imperialism.' I say that if this is imperialism, 'then let's have more o fit.' We are behind you and we will do our best to expound to our people all that you are seeking to do for the future of your children and of free peoples everywhere."

Newsprint Situation Serious

Lord Rothermere, who is publisher of the Daily Mail of London, the Evening News and Sunday Dispatch, said the newsprint situation in Britain was growing worse. He foresaw "the possibility of a reduction from four pages daily to two pages."

Lord Rothermere called America "the greatest and most powerful nation in the world."

"Everything America does or fails to do inevitably affects the world beyond her shores," he said.

The membership voted to send special greetings to Frank Noyes of the Washington, D. C., Evening Star, honorary president of the AP. Noyes was unable to attend the meeting because of illness.

MORESCHI—From P. 1

Court Clears 3 Union Chiefs

torneys for the three international officers, said that in October, 1943, after the alleged embezzlement was uncovered by Federal agents, the union held a trial for several of the local union leaders, found Larry Kelly guilty and expelled him.

Kelly, local union leader and alleged ringleader of the looting, disappeared during the 1943 grand jury probe here and has been reported dead.

Prosecution in the case suffered another rebuff yesterday. Rover announced the prosecution will abandon a charge of defrauding the Government of liquor taxes, to avoid a legal pitfall which could have possibly brought a directed acquittal at the end of the trial for the remaining defendants.

This was the allegation that touched off the entire probe. Federal agents in 1943 found about $19,000 in liquor at local union headquarters, 523 New Jersey ave. nw., and the El Patio night club, 711 13th st. nw. Larry Kelly was coowner of the night club.

The Government will continue its case on the liquor purchases, but not on alleged nonpayment of liquor taxes involved. Justice Holtzoff warned the prosecution last week that proceeding on the tax issue could involve two alleged conspirators, where only one is charged. This in turn could negate the single conspiracy indictment.

Remaining defendants are Faust Moreschi, son of Joseph Moreschi, and now an international representative of the union; George Morgan, George W. Plummer, Evans H. Hamilton, and Joseph Speed, former local officials, and Isaac Weiner, real estate operator who allegedly conspired to build restaurants at Cedar Point, Md., with union funds.

First witness in the trial was called yesterday, and again the prosecution encountered an obstacle. Clyde B. Stoval, an accountant employed by the international union in 1942-43, said he could not positively identify certain records because of the great number involved.

Justice Holtzoff ordered him to examine the papers and be prepared to answer questions today when the trial resumes.

Dive for False Teeth Costs Glasses, Coat

New York, April 19 (U.P.).—John J. Caron, 36, a shad fisherman, lost his false teeth over the rail today when he coughed. He dived in after them.

When he was hauled out by the ship's crew, he had the teeth, but had lost his glasses and overcoat.

Galvert Referendum

Leonardtown, Md., April 19 (Spl.).—A special referendum on the creation of a soil conservation district in Calvert County will be held on April 20, County Agent Robert M. Hall, announced today. Postcard ballots will be accepted, Hall said if the farmers are unable to vote in person.

Davis Sworn as Envoy

Monnett B. Davis was formally sworn in yesterday as Ambassador to Panama. He succeeds Brig. Gen. Frank T. Hines, who resigned.

WHAT IS
JAMES RIVER
?
WATCH FOR FURTHER DETAILS

Thick . . Tasty . . Juicy
Anti-Inflation STEAK
$1.35
Don't ask how we do it—just come down and enjoy the biggest, most tender, most appetizing Filet Mignon you've had in years! Hmmm—it's broiled just the way you like it—and it's that thick! Golden French Fries, tiny green peas swimming in butter, a fresh garden salad, complete the picture (rolls and butter included)—and all at this Anti-Inflation price.
BERNEYS "STEAK HOUSE"
5th & K STS. N.W.
RE. 0623
Opposite Centre Market

The Washington Post
presents
on WINX and WINX-FM
The Evening Symphony
10:05-11:00 P. M.
Gluck: Overture to Iphigenie in Aulide — Columbia Broadcasting Symphony under Barlow.
Lalo: Symphonie Esapgnole — Nathan Milstein, violinist, with Philadelphia Orch. under Ormandy.
Khachaturian: Masquerade Suite—Santa Monica Symphony under Rachmilovich.

A Delicious Dish in 30 Minutes!

BAKED TUNA AND NOODLES
1 package fine noodles (8 oz.)
2 cups milk
4 tablespoons butter or margarine
2 packages cream cheese (3 oz.)
4 tablespoons flour
Salt pepper and Worcestershire Sauce to taste
1 can Star-Kist Tuna (7 oz.) drained and flaked
Cook noodles in boiling water (salted) until tender; drain. Make a white sauce of the butter, flour and milk; blend in the cream cheese; season to taste. Combine the sauce, noodles and tuna, turn into individual casseroles, or one large casserole. Bake in moderately hot oven (375°) about 20 minutes.
EXCITING TUNA RECIPES FREE!
The above recipe, plus many others for hot dishes, salads, sandwiches, quick dishes, party dishes, are included in the new, exciting Star-Kist Tuna Recipe Book. This 24-page, colorful book contains many ideas for economical, tasty dishes. Included also are fishing stories and sea lore of interest to the menfolks! Send for your free copy by writing name and address plainly on postcard. Address to: Star-Kist Tuna, Terminal Island, California, Department D-5

SHOP SAFEWAY... THE SURE WAY TO SAVINGS!

PHILLIP'S DELICIOUS SOUPS
Low in Price
High in Food Value!
Tomato 2 10½ oz. cans 15c
Vegetable 2 10½ oz. cans 15c
Chicken 10½ oz. can 10c
Vegetable Beef 10½ oz. can 10c

PHILLIP'S DELICIOUS BEANS with FRANKS
2 12 oz. cans 33c

PHILLIP'S DELICIOUS PORK & BEANS
2 21 oz. cans 25c

PHILLIP'S DELICIOUS COOKED SPAGHETTI
15½ oz. cans 10c

PHILLIP'S DELICIOUS BLACK EYED PEAS
2 15½ oz. can 23c

EVERY PRICE IN THIS AD IS GOOD UNTIL CLOSE OF BUSINESS WED., APRIL 21

Check These Values

KITCHEN CRAFT Flour	10 lb. sack	79c
PILLSBURY FLOUR	10 lb. sack	79c
GOLD MEDAL FLOUR	10 lb. sack	79c
SHORTENING Royal Satin	3 lb. can	99c
SHORTENING Crisco or Spry	3-lb. can	$1.05
SOAP POWDER Rinso	2 lge. pkgs.	65c
LUX FLAKES	2 lge. pkgs.	65c
EVAP. MILK Borden's	2 tall cans	25c
BLENDED JUICE	No. 2 can	8c
GRAPEFRUIT JUICE	No. 2 can	7c
MOTT'S JELLIES Assorted	10 oz. gl.	15c
BABY FOOD Gerber's Strained Except Meats	doz. glasses	97c
CORN FLAKES Kellogg's	13 oz. pkg.	17c
QUAKER OATS Quick or Regular	2 20 oz. pkgs.	33c
BLACK PEPPER McCormick	4 oz. can	25c
Cigarettes Popular Brands D. C. Stores Only	*Ctn.	$1.33
COFFEE Edwards Vacuum Packed	lb.	50c
COFFEE Chase and Sanborn Vacuum Packed	lb.	52c
PEACHES Libby's Yellow Cling	No. 2½ can	25c
White Magic Bleach	*Qt. Bot.	11c
CLOROX Bleach	*2 Qt. Bots.	29c

Just in time for Spring Salads
NEW Lime Jell-well
NOW TRY ALL 6 FLAVORS 4 pkgs. 25c

Airway Coffee Ground When You Buy	2 lbs.	79c
Peanut Butter Beverly	16 oz. jar	34c
Peanut Butter Peter Pan	12 oz. jar	31c
Nestle Morsels Semi Sweet Chocolate	6 oz. pkg.	23c
Sunny Bank Margarine	lb.	39c
Blue Bonnet Margarine	lb.	39c
Tomato Juice Sunny Dawn	2 No. 2 cans	21c

LUCERNE Grade A MILK qt. 19c

TEA BAGS Canterbury pkg. of 48 45c

GOOD and FRESH MAYONNAISE
Top off your favorite salad with your favorite mayonnaise from Safeway.
Nu Made Tastes Home Made pt. jar 45c

McCormick Mayonnaise	pt. jar	42c
Duke's Mayonnaise	pt. jar	45c
Draft Mayonnaise	pt. jar	49c
Duchess Salad Dressing	pt. jar	33c
Draft Salad Dressing Miracle Whip	pt. jar	35c

EGGS Breakfast Gems Large Grade A doz. 63c

SOAP Su-PurB Granulated *2 24 oz. pkgs. 61c

MILK Cherub Evaporated 3 tall cans 33c

Canned Vegetables

Gardenside Tomatoes Standard	2 No. 2 cans	23c
Highway Tomatoes Extra Standard	2 No. 2 cans	33c
Libby Tomatoes Fancy	No. 2 can	23c
Del Monte Corn Golden Bantam Whole Kernel	2 12 oz. cans	35c
Gardenside Beans Standard Cut Green	2 No. 2 cans	23c
Highway Beans Extra Standard Cut Green	2 No. 2 cans	29c
Del Monte Beets Fancy Sliced	16 oz. jar	14c
Del Monte Carrots Fancy Diced	2 16 oz. jar	23c
Pork & Beans Campbell's	2 16 oz. cans	29c
Pork & Beans Ritter's	2 17½ oz. jars	35c

HURRY! LAST WEEK TO GET BIG CONTEST ISSUE OF Family Circle
Details, entry blank
"MY FAVORITE RECIPE" CONTEST
1st PRIZE $1000.00
(818 OTHER CASH PRIZES)

Safeway BREAD Values

White Bread Mrs. Wright's Sliced	lb. loaf	12c
Whole Wheat Mrs. Wright's Sliced	lb. loaf	14c
Rye Bread Sliced	lb. loaf	14c
Cracked Wheat Bread	lb. loaf	15c
Butter & Egg Bread	lb. loaf	15c
Raisin Bread Sliced	lb. loaf	18c

LIKE CHOCOLATE SUNDAES?
Everybody like a chocolate ice cream sundae! Here's a thrifty and easy way to make 'em at home. Simply mk a quart of delicious ice cream from a can of Ten-B-Low concentrated REAL ice cream. The simple directions are on every can. Pour a generous amount of Hershey's chocolate syrup over each dishful at serving time. You'll love this delicious combination.

TEN-B-LOW Concentrated Real ICE CREAM
You can make real home made ice cream.
10-oz. jar 33c

HERSHEY'S CHOCOLATE SYRUP
Delicious in milk and on ice cream.
2 16-oz. cans 25c

SAFEWAY FARM-FRESH PRODUCE
Want fresh fruits and vegetables that are good to eat because they're fresh as can be? Safeway has 'em for you. Our produce marches swiftly from field to store. Stock up at Safeway this week and taste the difference in eating quality. Price by weight too—the accurate way.

FLORIDA ORANGES	10 lbs.	49c
GRAPEFRUIT Juicy Florida	2 lbs.	9c
WHITE POTATOES	10 lbs.	49c
LETTUCE Crisp Iceberg	lb.	15c
WINESAP APPLES Eastern Grown	3 lbs.	25c
FRESH CARROTS	lb.	14c
CAULIFLOWER Sno White Heads	lb.	17c
GREEN PEPPERS	lb.	20c

SAFEWAY GUARANTEED MEATS
For tenderness and perfect flavor, choose from Safeway's guaranteed meats. You must like them, or your money back.

BEEF TONGUES Smoked	lb.	39c
SMOKED PICNICS Regular 4 to 8 lb. avg.	lb.	47c
SAUSAGE MEAT Gwaltney's Smithfield	lb.	45c
SLAB BACON Rind on in the Piece	lb.	59c
PORK PUDDING	lb.	33c
SAUSAGE MEAT All Pork	lb.	43c
SCRAPPLE Tasty	2 lbs.	45c
PLATE BEEF Bone In	lb.	27c

THESE PRICES EFFECTIVE IN:
MARYLAND: Bethesda, Bladensburg, Chevy Chase, Kensington, Coral Hills, College Park, Hyattsville, Mt. Rainier, Silver Spring, Takoma Park, Gaithersburg, Rockville, Suitland, Upper Marlboro, Laurel, Indian Head.
VIRGINIA: Alexandria, Arlington, Fairfax, Falls Church, McLean, Herndon, Vienna.
Until the close of business Wednesday, April 21, 1948. NO SALES TO DEALERS. WE RESERVE THE RIGHT TO LIMIT QUANTITIES. Items marked (*) are subject to Maryland Sales Tax.

SAFEWAY

The Washington Post

Registered in U. S. Patent Office

An Independent Newspaper

Published every day in the year by The Washington Post Company

EUGENE MEYER, *Chairman of the Board*
PHILIP L. GRAHAM, *President and Publisher*

HERBERT ELLISTON ..... *Editor*
ALEXANDER F. JONES ..... *Assistant to the Publisher*
JAMES RUSSELL WIGGINS ..... *Managing Editor*
CHARLES C. BOYSEN ..... *Business Manager*
DONALD M. BERNARD ..... *Advertising Director*
JOHN J. CORSON ..... *Circulation Director*

The Associated Press is entitled exclusively to use for republication of all news dispatches credited to it or not otherwise credited in this paper and local news of spontaneous origin published herein. Rights of republication of all other matter herein are also reserved.

1337 F Street N.W., Washington 4, D. C.
Telephone NAtional 4200

Offices of National Advertising Representatives

New York ..... 270 Madison Avenue (16)
Chicago ..... 360 North Michigan Avenue (1)
Philadelphia ..... 225 South 15th Street (2)
Detroit ..... General Motors Building (3)

CARRIER DELIVERY

City Zone

Daily and Sunday	*Sunday Only*	*Daily Only*
One week...$ .30	One week...$ .10	One week...$ .20
One month.. 1.35	One month.. .45	One month.. .90

Elsewhere

Daily and Sunday	*Sunday Only*	*Daily Only*
One week...$ .35	One week...$ .15	One week...$ .20
One month.. 1.50	One month.. .65	One month.. .90

BY MAIL—PAYABLE IN ADVANCE

Daily and Sunday	*Sunday Only*	*Daily Only*
One year...$18.00	One year...$7.80	One year...$10.40
Six months.. 9.00	Six months.. 3.90	Six months.. 5.20
Three months 4.50	Three months 1.95	Three months 2.70
One month.. 1.50	One month... .65	One month... .90

Rates to Foreign Countries will be furnished upon request

Entered at the Postoffice, Washington, D. C., as second-class mail matter.

Tuesday, April 20, 1948

D. C. Loyalty Check

Loyalty checks seem to be the order of the day, and it is not surprising to see reports that the Board of Commissioners are about to order that the records of District employes be scrutinized. It comes as a shock, however, to hear that the Commissioners are planning to put this program into the hands of the police. To mingle this task of personnel screening with the task of law enforcement is, in our opinion, to embark on a dangerous threat to the individual freedom that every American claims by right of heritage.

Advance reports on Commissioner John Russell Young's plan indicate that the initial investigations of District employes would be made by the "investigation squad" of the Police Department. Its reports would go to a committee of department heads who would study the cases and recommend to the Commissioners whatever action it considered desirable. Apparently the city fathers are leaning toward this method because the District has no personnel system of its own and the Federal Civil Service Commission has concluded that it has no authority to investigate District employes. It is readily apparent that the Commissioners do not have at their disposal a proper investigative system. But that is no excuse for embarking upon a crude venture that might result in injustice to District employes and encourage an already too prevalent tendency on the part of the police to snoop into affairs with which they have no legitimate concern.

Whatever may be said for the Federal system of loyalty investigations, it is at least based upon investigations by civilian personnel agencies—the Civil Service Commission and departmental investigative units. Employes accused of disloyalty have a right to a hearing before a departmental loyalty board, to appeal to the department head and finally to the Loyalty Review Board in the CSC. No such safeguards are provided in the Commissioners' scheme as it has been tentatively outlined. Instead of having a civilian agency check police and other records, the police themselves would become the initiators of charges and complaints that could be screened only by busy department heads and the Commissioners themselves. We know of no danger from subversive elements in the District that would warrant such a grave departure from sound procedure in these matters.

There are only a few District agencies in which infiltration by disloyal persons is a matter of major concern. These include the water and police departments. But the police can scarcely be expected to do an objective job of checking subversive elements, if any, in their own ranks. On the whole, the scheme which Commissioner Young intends to submit to his colleagues appears to us to be undigested and dangerous. If the District is to have a loyalty program, the least the Commissioners can do is to ask that it be integrated with the Federal system of loyalty checks or set up with proper local safeguards that seem to be lacking in the Young plan.

Atom Commissioners

The five men who in October, 1946, began the unprecedented task of directing the development of atomic energy in behalf of the people of the United States are now approaching the end of their initial term in office. The President, it is reported, has asked all of them to accept renomination. They have scarcely had sufficient time in office as yet to do more than familiarize themselves with the tremendous problems confronting the Atomic Energy Commission and to lay the groundwork for a long-range program intended at once to preserve the country's preeminence in atomic weapons and prepare for the momentous industrial applications realizable only if the world remains at peace. It would be a great misfortune if their work should be interrupted virtually at its inception.

The passage of the Atomic Energy Act of 1946 was, as James R. Newman and Byron S. Miller called it in their recently published book, *The Control of Atomic Energy*, a political event which "in its impact on social, economic and political circumstances is an event comparable in importance to the successful release of atomic energy itself." Although the present commissioners under the chairmanship of David E. Lilienthal have necessarily devoted their attention primarily to the military aspects of atomic energy, they have demonstrated, even in the brief period of their tenure, a full awareness of the nonmilitary potentialities of the act and a devotion to the great policies laid down by Congress. They have worked together as an effective, harmonious team and thoroughly deserve reappointment on the basis of their performance.

It will be recalled that the Senate inquiry into their qualifications, concluded scarcely more than a year ago, was an extraordinarily grueling and exhaustive one. There can be no justification for a repetition of it, no warrant for permitting Senator McKellar again to vent his political spleen and his groundless prejudices at the expense of these men's reputations. Their character and competence have now been established beyond question, and their reconfirmation by the Senate should be as much a matter of course as their renomination by the President.

Security Within U. N.

We have been criticized from a number of sources for our opposition to the plan of 16 Senators to amend the Charter of the United Nations with Russia's consent if possible or without it if necessary. Perhaps we did err in saying that acceptance of this resolution would be equivalent to "throwing the U. N. into the ash can." It is more accurate and more devastating to say that the result would be to give the U. N. to Russia. For it is inconceivable that the Kremlin would let such a valuable opportunity to discredit the United States slip through its fingers. The moment this country pulled out of the United Nations to set up a rival world organization the U. N., with its very substantial prestige among the nations, would become an instrument of propaganda and perhaps political and military strength in the hands of Moscow.

Every member of the U. N. would be faced with the awful decision of whether to secede from the U. N. to join the new American-sponsored association of nations. It is by no means improbable that some of the democratic powers would prefer to stay with the U. N. in spite of our withdrawal. That tendency would be encouraged by the distrust that would inevitably arise from such a display of nercurial temperament on the part of the United States. It would be said that this country had betrayed the United Nations as it betrayed the League of Nations. With that sort of propaganda broadcast to the world by a jubilant Soviet Union, American prestige would doubtless be seriously impaired; the European Recovery Program would be jeopardized; and whatever new organization this country might sponsor would probably get off to a bad start.

We have repeatedly emphasized in these columns that we favor modification of the U. N. Charter so as to make it a more effective instrument for the maintenance of world peace. But this can be done only by remaining within the U. N.—not by withdrawing and handing the U. N. to Russia such a display of mercurial temperament on as a ready-made anti-American bloc of disillusioned nations. In our opinion, this country must retain the good will and leadership that have come to it through the medium of the U. N. as a chief foundation stone of our foreign policy. For this reason we have suggested that means of collective security which cannot be halted by the Soviet Union's veto in the Security Council be sought *within* the United Nations.

The instrument through which this may be accomplished is Article 51 of the Charter. Under this article every member of the U. N. or a coalition of members has the right of self-defense against attack. The nations of the Western Hemisphere are already organized to resist outside aggression under this provision. A similar regional defense system can be set up to include the United States, the countries of western Europe and any others that wish to join. This group of democratic powers could agree upon joint action whenever it might be necessary to resist agression against any one of them. Or they could agree to carry out the provisions of the Charter upon the affirmative vote of two thirds of their representives. Better still, they could agree, as suggested by the Commission to Study the Organization of Peace, to act in defense of any member recommended for assistance as a victim of aggression by a two-thirds vote of the General Assembly, in case the Security Council were unable to act.

It may be said that the objective sought is similar to that of the Culbertson plan sponsored by the 16 Senators. But there is a vast difference in the approach. Procedure under Article 51 would keep the United States within the United Nations and retain for the group of powers preparing to act against aggression the notable prestige that the U. N. has in the world. Weak and inadequate as it is, the U. N. stands in the eyes of the world as the only international instrument for the maintenance of peace. Let it not be the United States that abandons this effort before something more effective has been put in its place. If this country is to retain world leadership, we think its efforts will have to be toward further integration of the forces working for peace—not toward the diffusion that would certainly follow abandonment of the U. N.

News For the Voice

The fear of governmental control of news, reiterated at the convention of the American Society of Newspaper Editors in Washington last week, is a very real and well grounded fear. The editors showed a timely comprehension of the larger issue, however, in adopting a resolution overriding this fear and expressing the hope that during the present international emergency the Associated Press and United Press will furnish factual news summaries for foreign information use by the State Department. Anything less would have been, in effect, to quibble over whose fire hose to use while the flames were consuming the house.

In theory, at least, there is a valid argument that the objectivity of private news services might be corrupted in the eyes of other countries if they were to lend their facilities for Government propaganda. This is an argument, however, that does not take account of present realities. The fact is that in the ideological struggle with Russia, the Voice of America broadcasts and allied foreign information activities are virtually the only means of getting the truth across to people subjected to the Kremlin's propaganda barrage. Though private agencies ought to supplement this work, they simply are not organized to take it over completely. And the subversive war proclaimed by Moscow is so vast that this country must use every weapon at its disposal. The Voice of America has been severely handicapped by its inability to use reports of two of the three major news services. It would be ironic indeed if exaggerated concern over "propaganda" were to frustrate the country's only effective answer to the Russian variety of "objectivity."

Back To Bogota

The situation in Colombia illustrates the aphorism that forest fires break out only when the woods are dry. It is evident that the purely indigenous issues in Colombia have not been settled by the setting up of a Conservative-Liberal coalition government. This arrangement was hurriedly accepted by the Liberals as soon as they realized that the Communists had stolen their uprising. As to this theft, the testimony of returning Latin delegates coincides with that of Secretary Marshall, Undersecretary Lovett and Admiral Hillenkoeter.

Two of these delegates, who have been through or participated in several Latin-American revolutions, have been giving their off-the-record evidence over the weekend in Washington, and they are very convincing. One had rented a house for the duration of the conference. As soon as the rioting started, he found that his staff of seven were all Gaitanistas. The entire household, together with this particular delegate, stayed glued to the radio during the uprising. The moment that the affair turned Communist was perceived by all the listeners simultaneously. Suddenly the same made-in-Moscow patter as the Italian electorate was then being assailed with came out of the ether. The other delegate pointed to the destruction of conference records, the firing of churches, and the pitiless carnage as evidence of the difference between this and "just another Latin-American revolution." The technique was modeled on the pattern given in the classic account of the Bolshevist revolution, namely, Malaparte's *Coup d'Etat, Technique of Revolution*.

Now that the Communist effort to kill the inter-American conference has been scotched, note might well be taken, as Mr. Sumner Welles does in an adjacent column, of other lessons which are available from the Colombia experience. From the beginning we have felt and said that the Marshall Plan should have been sold to the American republics as a common enterprise. When President Truman went to Rio, we suggested that this should be the theme of his address. We opposed the Marshall proposal for the arming of the Latin-American countries, stressing, as Mr. Welles does, economic aid. This is, however, the problem mainly of private capital, though, if the present channels are to be unclogged, there is need of a sort of code of fair practices as a safeguard binding upon both lender and borrower.

Such a code does not, of course, dispense with Government aid. Increase in Export-Import Bank capitalization in behalf of inter-American business is a starter in such interprise; side by side with it is the beginning of ECA operations. South of the Rio Grande ECA help has hitherto been minimized, but it will be real, and it is, moreover intended to prime the pump of world business. And there is more than economic assistance to Latin America in aid to prostrate Europe. With western Europe on its feet, the Latins will find the pressure of Communist infiltration relaxed, as we shall. The importance of this is underlined by the affair at Bogota. At the same time the seething trouble in Colombia, where economic stress has been worsened by the Conservative regime's highhandedness, is, as Mr. Duncan Aikman wrote in our columns last Saturday, something in itself to remember and be guided by in our economic diplomacy.

VARIATION ON A THEME BY SOLOMON

Lo, the winter is past,
The long winter gone with its sound
And its fury and blast
And spring leaps up from the ground.
Now vibrations come forth
That seem like the bursting of words
As they spread to the north—
The sound of the singing of birds.
The rains too are gone,
Gone down with the sweep of the flood,
And mad music of dawn
Shakes the quick folds of the bud.
But the winds have been chill,
The voice of the turtle-dove quivers;
The earth's heart is still,
Her blood has flowed out with her rivers.
No, the winter's not past,
The time of the birds is not here,
For the sky's overcast,
The snow has returned with the year.
It has come back to cover
The flowers that appeared in the land,
And the path of the plover
Is lost in the drift of the sand.
From the rock's cruel cleft
The dove cannot rise or awake,
For the hurricane's left
Has driven her down with the snake.
Lo, the winter is firm;
The cold of its anger crawls in
On the earth like a worm
And burrows where summer has been.

PAUL H. OEHSER.

"Hello — Joe Martin?"

Letters To The Editor

Communications must be addressed to the editor and must carry the complete name and street address of the writer, though pen names will be permitted at the editor's discretion. Letters of less than 200 words will be given preference, and all letters are subject to condensation. No communication can be returned.

"70-Group Booby Trap."

Congratulations on your splendid editorial of April 15, "70-Group Booby Trap."

To stall now on the two important defense measures now pending before Congress, namely universal military training and the draft, in favor of air power would constitute a definite threat to the security of our country. As you so ably pointed out, 70 air groups without the support of a balanced land and sea force would be of practically no value whatsoever.

Retention of our security demands the immediate enactment of both a temporary draft and permanent universal military training legislation. The current rumor that Congress will scuttle UMT at this time is disheartening, to say the least.

The American Legion hit the nail on the head when it warned congressional leaders that enactment of the draft and a bigger Air Force without UMT was an invitation to "periodic security crises." In a statement the Legion's national commander asserted that congressional leaders are attempting to avoid action on UMT because of political repercussions. For Congress to consider the Nation's security in the light of politics is deplorable.

The Washington Post should be commended on its forthright stand in support of UMT as well as the draft and an enlarged Air Force. That is also the stand of the people of the United States, and if Congress will abide by the wishes of the people it will act accordingly now.

CLARENCE R. SMITH.
Washington.

Italian Fascists

The front page of your April 16 issue carried a dispatch from Rome describing the pre-election riots in that city. Buried in the story was a passing observation which, I believe, has more real significance for the future than the Italian election, the Greek revolution, Palestine and the Turkish situation rolled into one. The report, citing the thousands of neo-Fascists who have recently sprung to arms to defend democracy against communism, stated that some of the Italian middle-of-the-roaders were becoming somewhat apprehensive that in slamming the door on the Commies they had inadvertently opened the window to the Blackshirts.

This is doubtless true, and merely bears out what the benighted Wallaceites have been charging—that Uncle Sam has been fostering the resurgence of Brown and Black fascism with far more success than he has been combatting the Red. That is not Uncle Sam's fault, of course—he has the best of intentions. But totalitarianism is in the European blood, and a flood of American dollars will not begin to wash it out.

What does all this portend? Perhaps it is worth recalling the words of a few visionaries before the Second World War, who pointed out that totalitarianism of different breeds has infinitely more in common than democracy and totalitarianism. Some of us are still inclined to regard the Stalin-Hitler alliance of 1939 as a marriage of convenience. That is wrong. It was an alliance of inevitability, like attracting like. It was the subsequent parting of the ways that was, from the standpoint of world politics, illogical, unorthodox and, for the Fuehrer, catastrophic.

America today is again helping to bolster the totalitarianism of the right to weaken the absolutism of the left. Some day there will be another—and more lasting—marriage of the natural partners. At that wedding, one very much fears, the United States will not be the best man.

J. H. P. TRIST.
Washington.

"One to Go"

Contrary to your editorial of April 8, changing of clocks in the District is a concern of more people than those living in the District. Certainly those of us working for the Federal Government in the District, but crowded out into nearby Virginia and Maryland, should have a voice in the question. And since the District is Federal property, common sense teaches that all our people throughout the country should be given a voice in it; hence Senator Overton was in order.

It is unfortunate that you cannot devote your efforts to something more worthwhile than changing clocks back and forth, a childish trick to say the least. If our people anywhere in our country want to go to work earlier this can and should be done without tampering with the clocks.

A. E. UNDERWOOD.
Arlington.

Maryland Revolt

Here in Montgomery County, as well as throughout the conservative old State of Maryland, a political revolt is generating. Backbone of the revolt is the Maryland League of United Voters, formed about three weeks ago in Baltimore under the sponsorship of Americans for Democratic Action, the liberal, anti-Communist organization.

The organization meeting in Baltimore was attended by about 700 delegates from all over the State, including such liberal groups as ADA and virtually all the major labor organizations.

Although only about 10 days were left before the deadline for filing, the MLUV succeeded in getting into the race a candidate for Congress to run against the incumbent, Representative J. Glenn Beall, and three other Democrats.

The MLUV candidate for Congress in the Democratic primary is Will Allen of Bethesda, long a Washington correspondent, who is running with the backing not only of the MLUV and the Montgomery County Chapter of ADA, but also the support of a distinguished list of his colleagues in the corps of Washington correspondents — including Robert S. Allen, Drew Pearson, Marquis Childs and Elmer Davis. NATHAN ROBERTSON.
Chevy Chase.

World Organization Now

May I congratulate you on your April 16 editorial, "Half a World," and your concurrence in principle with the atomic scientists' proposal for a limited supranational government. As you say, "it is indispensable to atomic energy control that national sovereignty be relinquished in some measure" and "such idealism is altogether realistic."

A reader seeing only your "Ashcan for U. N." of April 15, and your earlier comments on various proposals for "world government," could easily reach the frightening conclusion that you were opposing any and all changes or amendments in the U. N. because of the fear of Russian nonconcurrence and that you advocated entire reliance on so-called "regional mutual-defense pacts" under Article 51 of the Charter.

Certainly no one could successfully argue that the loose league of anarchic sovereign states called the U. N. is an organization capable of maintaining world peace. Even its sponsors and creators admit that it is based on the premise that the big powers want to be peaceful and good, and that the moment any big power changes its mind and decides to be warlike and bad, the organization is helpless to prevent war or maintain peace.

How can the formation of "little leagues" inside the "big leagues" provide security for any nation except through armaments, power politics and force? How can the breaking up of the world into a number of heavily armed regional units guaranty the avoidance of World War III? And against whom would these units be prepared, except Russia? Certainly, there is no other power whose actions would lead the United States to sponsor or organize any such regional units, and would not our sponsorship formalize the "two worlds" and make the shooting war inevitable?

What we all are desperately striving for is peace under law; not peace by appeasement; not peace by conquest; not peace by surrender; not peace by the Damoclean sword of "balance of power." How can we obtain peace under law? Only by the existence of legal machinery to settle disputes in international affairs as in domestic affairs. How can such legal machinery be created? Only by the existence in international affairs of the same kind of organized government, with adequate powers, as exists in our domestic affairs. Arizona and California do not go to war over the water of the Colorado River—they submit the matter to the United States Supreme Court for decision. Why is there no equivalent in international affairs?

The U. N. today can't furnish such an equivalent. One or 10 or 50 Article 51 regional leagues can't furnish it. But a properly reorganized U. N., provided with adequate, but limited, powers can furnish it.

The President's Air Policy Committee's report, signed by Thomas K. Finletter as chairman, states clearly what our policy should be. Armaments alone cannot create peace; they are only a necessary evil in a world not organized for peace. The United States must have a "double-barrelled policy;" first a policy of *temporary* powerful national armament to hold the world from exploding and to prevent our own destruction; second, a *simultaneous* program for world organization to permit these national armaments eventually to be abandoned.

We are well on our way to charging the first barrel. Resolutions pending in the House and Senate since last summer (S. 24 and H. 59) show the way to charge the second. They call on the President to call a review conference under Article 109 of the Charter to amend the Charter so that the U. N. may "enact, interpret and enforce world law to prevent war."

These resolutions are not an American "take-it-or-leave-it" ultimatum to the world, as you critically term the Ferguson-Culbertson proposals. They are free from the accusation of "detached idealism" which you cast on the Hutchins-Borgese detailed constitution for a complete world government. They state the objectives to be reached and leave to all the member nations present at the proposed conference the task of formulating the exact scheme of reorganization.

And who is omniscient enough to say that the Russians may not be willing to join, when the plan is ultimately prepared?

If, as you say, you approved the "rather sensible view taken by the scientists . . . that half a world is better than none at all," can we rely upon you to lend your vigorous support at once to securing early hearings and prompt passage of the resolutions?

PHILIP W. AMRAM.
Washington.

Washington Calling

By Marquis Childs

More Inflation

TEN DAYS AGO the President's Council of Economic Advisers issued a report that was almost lost sight of in the swirl of headlines over Colombia, Russia, Berlin and other distant danger points. But that neglected report called attention of some danger points right here at home. While economists are inclined to use judicious language, avoiding any suggestion of the sensational, it is not necessary to read between the lines of this report to understand the deep concern it expresses. Essentially it is another warning of the threat of the blaze of inflation.

Because the council's warning was ignored, President Truman decided to make inflation, with its imminent peril to the Nation's economy, the theme of his speech to the American Society of Newspaper Editors. He used much more blunt language than the cautious economic councilors.

Congress, the report points out in a strictly factual way, is engaged in putting more fuel on the inflation bonfire. A large part of this spending is rated as essential by the Administration as part of the defense program. But it all stokes the fire.

On top of the $5,300,000,000 foreign recovery program, the House has approved an expanded aviation program to cost $3,200,000,000. On top of this will be the cost of an expanded Army and Navy, the manpower to be provided by a renewal of Selective Service.

At the same time the blithe spirits in Congress voted a tax cut that will mean a loss of nearly five billion dollars in revenue. In their earlier reports, the council points out, they had assumed that this would not happen. Apparently no one has told the learned doctors that it is an election year.

SO THE FLAME of inflation flares out and it sears millions who are caught within its reach. The average householder is discovering that the basic things at the bottom of the pyramid are going up. His tax bill is higher and likewise his electric light bill.

What to do about it? The council proposes certain controls which would help to check the wildest scramble for scarce commodities. "... ordinary prudence," says the report, "requires that increased attention be given to perfecting a system of allocations, priorities and export and domestic use limitations which would build up adequate stockpiles and safeguard production under the defense plan against bottlenecks and breakdowns."

In other words, we must be willing to accept a minor degree of self-discipline in order to keep the house from being burned down. The key to control is above all in metals, and especially steel, which today brings in the gray or black market two or three times the list price.

A touchy question in an election year, the way in which such controls should be applied, has been anxiously debated inside the Administration. A first step would probably be to prevent any more steel from going into the manufacture of oil and gas furnaces. The burden on the country's natural gas and oil supply is already strained to the breaking point.

The next step might be to restrict the use of steel for natural gas pipe lines. Consumers would not directly feel such restrictions. Fairly soon, however, it would be necessary to get down to the automobile industry, which consumes vast quantities of steel. Then you would hear a yell from the public.

ONE MAN who has a direct stake in this controversy is Paul G. Hoffman, newly appointed administrator of the European Recovery Program. The success or failure of what he is about to try to do—get Europe started toward economic well-being—may well depend on this very question.

The act he was named to administer gives Hoffman no prior claim on the goods necessary to ship to Europe. He and his aides must go into the market and try to locate the tractors, the fertilizers, the food that they decide the various European countries need.

It is not hard to imagine the difficulty that may arise. The ERP administrator authorizes the Netherlands to buy 1000 tractors at factory X. The Netherlands purchasing mission hopefully places the order, but factory X has an order from the Army for tanks and a backlog of domestic orders. Factory X is not interested in the foreign order.

Consistently President Truman has argued the need for a minimum of controls. When he appeared before the Senate Foreign Relations Committee, Bernard M. Baruch presented a comprehensive defense program which included essential controls here at home.

There is no sign that Congress intends to take the minimum steps necessary to keep the fire in check. No one likes to put on those curbs, especially at a time when the voters are conscious of what Government is doing. But doing nothing also has its risks, and in this instance, very great risks.

Franco's Friends

On April 7 Mr. Frank Linnen reproached *The Washington Post* and the rest of us for denying ERP aid to Spain because as he states, Franco "fought communism over a decade ago." I would like to point out to Mr. Linnen that Hitler also fought communism and democracy over a decade ago with the aid of Franco.

Mr. Linnen and others who follow this line of reasoning should make up their minds whose side they are on. Are they for democracy and America or not? Certainly France is not.

FRANK M. ROGERS
Alexandria.

Today And Tomorrow

By Walter Lippmann

The Bogota Intelligence

AFTER testifying in a secret session of a congressional committee, Admiral Hillenkoetter, Director of the Central Intelligence Agency, allowed himself to be interviewed in order to show that he had warned the State Department of the Bogota uprising. This would not have been edifying even if the admiral had proved his case. But in fact his own evidence disproves his case.

Lippmann

The key intelligence dispatch, dated March 23, which he says was withheld from the State Department by a representative of the Department in Bogota said: "Have confirmed information that Communist-inspired agitators will attempt to humiliate the Secretary of State and other members of the United States delegation to the Pan-American conference upon arrival in Bogota by manifestations and possible personal molestation." This was in no sense a warning of what happened in Bogota. No attempt was made to humilitate the Secretary of State; there were no manifestations against the Secretary of State upon his arrival in Bogota, and he has not been subjected to personal molestation.

The fact is that what Admiral Hillenkoetter predicted did not happen, and what did happen was not predicted by Admiral Hillenkoetter.

A "WARNING" that Secretary Marshall was going to be molested can hardly be construed as a warning that there was going to be an uprising against the Colombian government.

It was like the warning that there was going to be Japanese sabotage at Pearl Harbor, which led General Short to take measures against something which did not happen rather than against that which actually did happen.

It seems reasonably certain, not only from the uprising in Colombia but from the condition of the conference before it was interrupted, that the Administration, though it had warning of trouble, had not made a successful diagnosis of the trouble. It seems to have fixed its attention on the "Communist-inspired agitators," and not on the deep and violent popular unrest which was boiling up just under the surface.

THE CRUCIAL and difficult part of intelligence work is not in spying, and the collection of secret information. It is in the appraisal of the information, most of it not secret at all. The first installment of Mr. Churchill's memoirs in *Life* magazine is worth studying in this connection. There is a passage in which Mr. Churchill tells us how during the years 1931-34, when he was out of office, he managed nevertheless to appraise far more accurately than the government in office what was happening in Nazi Germany.

During those years he worked closely with three men. One was Prof. Frederick Lindemann, later Lord Cherwell, with Desmond Morton, who was in the British Intelligence, and with Ralph Wigram, "then the rising star of the Foreign Office and in the center of all its affairs." Mr. Churchill had access to the same information, scientific, intelligence, and diplomatic, as the government. He did not know any more than did the Prime Minister and the government. Yet he understood what he knew and drew the right conclusions, whereas they did not understand and drew the disastrously wrong conclusions.

THE MORAL of this story is that while an intelligence agency can serve a government, it is not a device for relieving statesmen of the task of judging correctly and wisely the course of events. It is a mistake to expect, and foolish of Admiral Hillenkoetter to talk as if we had a right to expect, the Central Intelligence Agency to appraise the situation in Colombia and South America. That was the business of the President and Admiral Leahy, of Secretary Marshall and Mr. Armour, after they had studied Admiral Hillenkoetter's reports and the State Department's reports. To suppose that an intelligence agency can make these final judgments is in effect to say that the intelligence agency could be not only the eyes and the ears, but also the brains of the Government.

There never was, and there never will be, such an intelligence agency.

THE AFTERMATH of the Bogota explosion shows that it could not have been easy to foresee it. For even by hindsight there is as yet no convincing and consistent story of what happened. That may be due in large measure to the censorship. But I suspect it may also be due to something else, something subtler and more misleading.

That something else is the very human propensity to insist on making the facts fit one's stereotyped preconceptions—in this case to treat a South American revolution as a phase of the Russian revolution, and then to suppose that all revolutionary conditions in the world begin and end in Moscow, that but for Moscow there would be no revolutions.

IN AN EPOCH which is as revolutionary as ours this can be a dangerous infatuation. For it concedes to Moscow exactly what Moscow claims and desires: that all the oppressed and discontented masses of mankind, and there are plenty of them, must look to Moscow for leadership, inspiration, and support. More dangerously even than that it places us in the position where we cannot lead, where we can offer no hope to, these masses, and where all we do is to range ourselves with those against whom their discontent is directed.

The stereotyped assumption that all discontent is Communist-inspired, that all discontent emanates from Moscow, will, if we persist in holding to it, be as fatal to our hopes and policies as it is contrary to our traditions and our genius. For America will never lead the nations to freedom and justice if, in our anxiety about the Red menace we become so hysterical about the Red scare that we can no longer distinguish between democracy and reaction, and lose our sympathy for and our touch with the suffering and bewildered masses of mankind.

Nor shall we be able to read and understand the intelligence reports which come in, no matter how many agents we hire and no matter how we organize the Central Intelligence Agency.

The President's Calling List

President Truman saw the following callers at the White House yesterday.

12:17 p. m.—President addresses Congress on fiftieth anniversary liberation of Cuba.

1:00—Lunch.

3:00—President attends opening baseball game.

Off The Record

By Ed Reed

"It's beautiful, Butch—you shouldn't have done it!"

New Catalyst Boosts Output Of 'Gas' 25%, Chemists Told

Chicago, April 19 (AP).—A chemical that boosts the output of gasoline by 25 per cent was reported today by the American Chemical Society.

It also yields more fuel oil from the same starting amount of crude oil, said R. W. Richardson, F. B. Johnson and L. V. Robbins, jr., of the Esso Standard Oil Co., Louisiana division, Baton Rouge.

The chemical is a new cataclyst, which stimulates the cracking or breakdown of crude oil into gasoline and fuel oil.

This cataclyst is silica-magnesia, a combination of dried-out milk of magnesia and common white sand. It's used in powder form as a swirling cloud in a stream of hot oil vapors. Afterward it is recovered in virtually unchanged form, and is used repeatedly.

One disadvantage, they reported, is that the gasoline is not of high quality, but this can be remedied by blending with other fuels.

The process has been tested in model refineries and full-scale demonstrations probably will be made soon, they added.

New Powder May Aid Heart Sufferers

Chicago, April 19 (AP).—A new plastic powder promises many heart disease patients the boon of again eating foods with salt, two scientists reported today.

The powder is swallowed with water, like medicine. It then removes salt from food passing through the intestine.

Patients taking three tablespoons of the powder before and after each meal have been able to eliminate some of the excessive water without restricted diets or medicine, they said.

2 Women Get Awards In Scientific Fields

Chicago, April 19 (AP).—Dr. Gerty T. Cori of the Washington University School of Medicine, St. Louis, has been awarded the American Chemical Society's Francis P. Garvan medal honoring women in chemistry, it was announced tonight.

Miss Aida M. Doyle, 80, of Miami, Fla., was awarded a special diploma certifying 50 years continuous membership in the society. Miss Doyle retired 10 years ago after 13 years of service at Smithsanian Institute. Earlier she had been in the Census Bureau, a chemist in the Department of Agriculture, and a teacher in Washington, D. C. schools.

Yesterday and Today in Congress

TODAY

Senate

Meets at noon.

Committees

AGRICULTURE, open, 10 a. m., long-range farm program bill, 334 SOB.

ARMED SERVICES, exec., 10 a. m., UMT, 212 SOB.

INTERIOR AND INSULAR AFFAIRS, exec., 10 a. m., cmte. calendar, 224 SOB.

INTERSTATE AND FOREIGN COMMERCE SUBCMTE., open, 10 a. m., S-2231, to limit power of radio stations, Caucus room, SOB; exec., 10 a. m., S-571, 725, 1194, and HR-2759, claims on common carriers; S-290, 2216, and 2426, to amend ICC Act; HR-3350, navigation rules on western rivers and certain inland waters, 421 SOB.

JUDICIARY, exec., 10 a. m., cmte. calendar, 424 SOB.

LABOR SUBCMTE., open, 10 a. m., S-2386, minimum wage bill, 310 SOB.

PUBLIC WORKS SUBCMTE., open, 10 a. m., bill to amend TVA Act, 412 SOB.

House

Meets at noon.

Committees

APPROPRIATIONS, open, 10 a. m., Horan Subcmte on D. C. budget, House Approp. cmte. room, Capitol; also, exec., 10 a. m., Jensen Subcmte. on Interior; Engel Subcmte., on Military Establishments; Taber Subcmte on Deficiency, to hear ERP Administrator Paul G. Hoffman, and Under Secy. of State Lovett, Main cmte. room, 3d floor, Capitol.

ARMED SERVICES, open, 10 a. m., draft legislation, testimony of Norman Thomas, Postwar World Council, 313-A Old House Office Bldg.

BANKING AND CURRENCY, exec., 10 a. m., HR-6214, providing Federal charter for CCC; S-2225, transferring administration of Federal Credit Union Act from FDIC to FSA, 1301 New Bldg.

DISTRICT OF COLUMBIA, open, 10 a. m., Bates Subcmte. on Fiscal Affairs on D. C. franchise tax amendment, 448 Old Bldg.

EDUCATION AND LABOR, exec., 10 a. m., Buck Subcmte. on HR-4552, authorizing voluntary admission and treatment of D. C. residents to St. Elizabeth Hospital, 429 Old Bldg.

EXPENDITURES IN EXEC. DEPTS., open, 10 a. m., Hoffman Subcmte to inquire of Dept. of Army as to authorship and dissemination of Armed Forces talk 220 on organized labor in U. S.; open, 2 p. m., Hoffman Subcmte. to hear John T. Emett, Asst. Secy. of Labor, to learn if Labor Dept. at Dallas had employee engaged in propaganda or routine work, 1501 New Bldg.; exec., 10 a. m., Bender Subcmte. on GAO audit of wartime railroad freight vouchers, 1536 New Bldg.

INTERSTATE AND FOREIGN COMMERCE, open, 10 a. m., HR-6144, providing for coordination of aviation policy, to improve administration of Civil Aeronautics Act of 1938, and to provide for independent Office of Air Safety, 1334 New Bldg.

JUDICIARY, exec., 10:30 a. m., to receive subcmte. reports, 346 Old Bldg.

MERCHANT MARINE AND FISHERIES cmte., 10 a. m., Burke Subcmte., HR-5493 and 3579, amending Migratory Bird Treaty Act, 219 Old Bldg.

POSTOFFICE AND CIVIL SERVICE, exec., 10 a. m., Yorsell Subcmte. on veterans' preference, 213 Old Bldg.

PUBLIC WORKS, exec., 10 a. m., Full Cmte. on Flood Control projects, 1301 New Bldg.

RULES, open, 10:30 a. m., HConRes-122, providing for joint cmte. of members of Senate and House Public Lands cmte. to investigate our island possessions in Pacific and trust territories, and report back recommendations for civil gvt.; HRes-495, to rescind citation for contempt against Joseph P. Kamp, vice chairman of Constitutional Educational League, Capitol cmte. room.

VETS AFFAIRS, exec., 10:30 a. m., Full Cmte. on various bills, 356 Old Bldg.

WAYS AND MEANS, exec., 10 a. m., general tax revision, cmte. room, New Bldg; exec., 1 p. m., Reed Subcmte. on Social Security, Capitol cmte. room.

Senate

Met at 11:30 a. m.

Joined House to hear President Truman on fiftieth anniversary of Cuban liberation.

Recessed at 1:14 p. m.

House

Met at 11 a. m.

Conducted joint session with Senate to observe Cuban liberation anniversary.

Received request from President Truman for additional $65,163,000 for maritime commission, including $15,678,000 for new ships.

Adjourned at 12:58 p. m.

Bogota's Lesson

By Sumner Welles

Help, Not Indifference

SECRETARY Marshall was right in describing the uprising in Bogota as an "occurrence that goes far beyond Colombia." But whether the revolt was Communist-inspired, or, what seems more likely, merely Communist-abetted, it has had a tragic impact upon the national life of one of the most truly democratic of the American republics. It has undoubtedly dealt a blow to the international prestige of the American regional system.

In the long run, however, more harm will result from the fact that public opinion is now going to be so obsessed with a hemispheric Red scare that it will lose sight of the significance of what happened at the conference before the uprising.

The conference provided new evidence that the inter-American system is in real danger of collapse. For this Communist intrigues are not responsible. It is due chiefly to our own policies in recent years. The impression of the public here that all is well is being deliberately fostered in Washington.

A State Department spokesman has just declared that the inter-American system "is a stronger . . . system that it was at the end of the war." Now such a flagrant misstatement of fact as this not only misleads public opinion but also causes this Government's good faith to be questioned in Latin America.

ON THE very day of this statement, one of the most widely respected statesmen of Latin America said to me: "Bad as it is, the revolt at Bogota may prove to be a blessing in disguise. It will probably pull us together in taking effective defense measures. And it has at least postponed the open clash between the United States and the other republics which seemed inevitable before the rebellion occurred."

The feeling against this country at the Bogota conference was more bitter than at any inter-American meeting since the Havanna conference of 1928. The United States has failed to show any comprehension of our neighbors' most vital problem. It has refused to admit that they have any right to expect the United States to cooperate in a long-range economic program which would relieve their pressing difficulties, and which, by increasing production and promoting industrialization, would help them to raise the living standards of many peoples now illiterate, undernourished, desperately poor and without sanitation or decent housing.

The worst of it is that the peoples of the other Americas are beginning to think that the United States only remembers them when, as after Pearl Harbor, this country urgently needs their help.

OUR MISCONCEPTION of the underlying issue was recently illustrated by an editorial in one of this country's greatest newspapers. It complained that when Secretary Marshall had read to the conference the announcement of President Truman's recommendation that the capital of the Export-Import Bank be increased by 500 million dollars for loans for Latin America, the Latin-American delegates listened in stony silence. Their lack of enthusiasm was termed "the last straw."

This point of view is precisely that of Secretary Marshall and his Cabinet colleagues.

The other American republics had for three years been pleading with the United States to join with them in a program which would safeguard the democratic institutions and insure the future welfare of the hemisphere.

They had been flatly turned down. Yet they were apparently supposed to jump to their feet with jubilation—like school children granted a holiday—upon hearing an announcement that was in no sense responsive to their needs, and the purport of which had been published a month before.

The economic program for which they ask would involve no excessive burdens. It would imply the obligation of this Government, when private capital is neither available nor desired, to assure its neighbors of the credits and facilities needed over a period of years to help in carrying out a constructive development plan upon which all the American republics would agree.

SUCH A PROGRAM would insure economic stability in the new world. By helping to rebuild trade between Europe and Latin American it would expedite the European recovery, which is our major objective. By increasing purchasing power it would expand the market for our own exports. The adoption of this program would be the surest means of halting communism, which only prospers in those parts of Latin America where living standards are pitifully low.

The Latin American republics want no handouts. They do consider themselves entitled to the same friendly cooperation in the solution of their vital problems as that which they gave us during the war.

If the people of the United States want to preserve the inter-American system they must wake up to realities. It is only going to survive if we show our neighbors that we have learned that the welfare of the other Americas is essential to the welfare of the United States.

Time, Inc., Transfers Subscription Setups

New York, April 19 (AP).—Part of the subscription department of Fortune Magazine and the subscription department of the foreign editions of Time and Life Magazines will be transferred from Chicago to Denver in June, Time, Inc., announced today.

The move will include about 125 workers, mostly clerical.

THE TAPE MEASURE CANNOT SEE

Any fitter can measure every vital clothes dimension with a tape measure. That is far from enough in fitting a suit or an overcoat. The expert studies lines and contours to create effects impossible if he only followed inches with rigid accuracy. Correct fitting is an art — and our fitters are artists.

Men's Spring Suits & Coats
$60 to $125

Palm Beach Suits Seersuckers & Cords
Finely Tailored Tropicals
Sports Jackets & Slacks Celanese Suits

Lewis & Thos. Saltz
1409 G Street, N. W.
EXecutive 3822
Not connected with Saltz Bros. Inc.

Jelleff's

Beautiful Hair the Ogilvie Way

Try these Specialist preparations and delight in the clean, radiant results. Castile Soap Shampoo, 75c and $1.25.

Reconditioning Oil for Hot Oil Shampoo, $1 and $1.75, plus 20% tax.

Creme Shampoo with Lanolin, $1 and $3.50. Highlights Hairinse, $1, plus 20% tax.

Jelleff's—Aisles of Beauty, Street Floor

The Riggs National Bank
Washington, D. C.

CONDENSED STATEMENT OF CONDITION
APRIL 12, 1948

RESOURCES

CASH—		
In vaults and with Federal Reserve Bank	$ 58,930,491.16	
With other banks	22,473,927.15	$ 81,404,418.31
INVESTMENTS—		
U. S. Treasury Bills and Certificates of Indebtedness (Due in one year or less	47,427,311.67	
U. S. Government bonds and notes, direct and fully guaranteed	105,014,453.13	
State and municipal securies	4,987.50	
Other bonds and securities	23,929,420.66	176,376,172.96
LOANS—		
Secured loans	11,747,178.31	
Real estate loans on first mortgages	14,059,009.59	
All other loans and discounts	34,160,217.49	59,966,405.39
Banking houses (after depreciation allowance))		2,732,605.63
Furniture and fixtures (after depreciation allowance)		501,006.35
Other real estate		75,537.16
Other resources		866,434.60
		321,922,580.40

LIABILITIES

DEPOSITS		303,875,442.67
Reserved for dividend declared and unpaid on Capital		150,000.00
Reserved for interest, taxes, and other expenses accrued		546,092.68
Unarned interest collected		80,629.79
Other liabilities		547,737.54
Total Liabilities		305,179,902.68
CAPITAL FUNDS—		
Capital	5,000,000.00	
Surplus	7,500,000.00	
Undivided profits, and reserve for contingencies	4,242,677.72	
	4,242,677.72	
Total Capital Funds		16,742,677.72
		321,922,580.40

United States Government securities carried at $9,586,000.00 are pledge to secure government and other deposits and for other purposes as required or permitted by law.

MEMBER, FEDERAL DEPOSIT INSURANCE CORPORATION

AN OLD SAW.. BUT TRUE..
WILKINS IS BETTER COFFEE!
ISN'T IT BETTER TO BUY THE BEST!

CHELSEA CLOCKS

Three on a Light with a Beattie Jet Lighter

. . . lights cigar, cigarette or pipe with the flick of a flint. Precision designed chrome lighter, covered in pigskin..... 6.50

1148 Conn. Ave. Camalier & Buckley Fine Jewelry 2 Doors Above Mayflower

Cultivate Thrift

With a Savings Account

- You can cultivate the habit of thrift by spending less than you earn.
- Attractive earnings are paid on your Savings every six months.
- Stop in today and open a Savings Account in any amount from $5 up.

District 2370

FIRST FEDERAL SAVINGS AND LOAN ASSOCIATION
Conveniently Located:
616 13th St. N.W. (Bet. F & G)
(No Branch Offices)

GOLDEN ANNIVERSARY YEAR!

Jelleff's

For you, Madame

Two beautiful afternoon dresses . . . the print in black with pink or white with navy, in regular sizes. $49.75

The solid color in navy or black with delicate lingerie touches.

Both in rayon crepe, half sizes. $39.75

From our Ritmney Room Collection, Second Floor

One on the Aisle—

Pin Money Makes Unexpected Hit

By Richard L. Coe

THE CROWDED CRYSTAL BALL: Metro, which tosses the cabbage leaves about Hollywood with more prodigality than any other studio, is a bit on the astonished side . . . Some time back the studio invested a mere $250,000 in a picture to be made in Europe about a continent's lost children . . . Lazar Weschler, who produced "The Last Chance," had interested the company in a script by Richard Schweizer, who wrote that fine Swiss film . . . Now the film—which will be opening the new Playhouse a week from tonight—is a great hit in New York and a Nation-wide advertising campaign is under way. . . . Behind this unexpected success story is the American photographer, Therese Bonney . . . Despite her French-sounding name, Mabel Therese Bonney is a native Californian and that last name is Scottish . . . Miss Bonney's 1939 photographs of the children in Finland led to her remarkable book of pictures on "Europe's Children." . . . With the backing of President Roosevelt, she was able to get into the combat theaters in the eventful summer of 1944. . . . About this time Miss Bonney began to hammer on doors to back her in a film . . . UNRRA was most responsive and through Lazar Wechsler she got real encouragement . . . Military and international red tape slowed down the project, but finally all the various permits were in order and Producer Wechsler was able to make a start on the story, the germ of which Miss Bonney contributed from cases she had met on her own travels . . . It's a long tale, but Metro's role made possible a Hollywood director and a cast of names for the grown-up leads—the Metropolitan Opera's Jarmila Novotna, Montgomery Clift, Aline MacMahon and Wendell Corey . . . The youngsters are the real thing and when, for screen tests, they had to hold numbered cards, they shook with fear . . . Those numbers reminded their brief memories of concentration camps . . . Director Fred Zinnemann tells of one Jewish boy who had miraculously escaped as the Nazis were taking him to a gas chamber . . . Others had lived in the ruins of buildings like animals until UNRRA workers found them . . . The youngsters were not paid money . . . They received clothing and food instead . . . Now, through an endless chain of events, touched off by Miss Bonney's wartime rovings, it looks as though a slight financial investment has caught a stirring film, a picture with a heart.

HELEN HAYES will be making her London debut right after she finishes her performances out at Olney with her daughter in "Alice-Sit-by-the-Fire." . . . It seems astonishing that Miss Hayes has never played in England. One of America's great stars is known in England only through the films she made a dozen years ago . . . The role for London? None other than Amanda in "The Glass Menagerie," which the late Laurette Taylor created so memorably . . . Miss Hayes sails for England June 9, three days after her last Olney appearance, which means that her projected second summer theater appearance on the Coast is being canceled . . . Who'll have the other roles is undetermined, but Pamela Brown is mentioned for the Julie Haydon part . . . She'll be presented in England by H. M. Tennent, Ltd., which really means Hugh Beaumont, John C. Wilson's London partner . . . Because it has Miss Hayes on its schedule next season, the Theater Guild, too, will share honors with Bicky Beaumont in the offering . . . It will be a "limited" engagement, for Miss Hayes must get back to New York for a late winter production of "Speak to Me of Love," S. N. Behrman's adaptation of Archard's "Aupres de Ma Blonde." . . . Crowded days ahead, indeed, for Miss Hayes.

GW STUDENTS are pepped up about their offering of "Dark of the Moon," which will be played Friday and Saturday nights this week in Lisner Auditorium, with a Thursday night performance for the faculty . . . This story of the witch boy and the mountain girl stems from the Smoky Mountain ballad, "Barbara Allen," and was a notable success after its opening here several years ago with Carol Stone and Richard Hart, who's since gone on to the movies . . . The play was written for a college course at the University of Iowa by Howard Richardson and William Berney . . . Charles Vorbach and Zelda Fichandler are playing the leads . . . Seats now at the Lisner box office and phone reservations between 1 and 10 p. m. at NAtional 5055.

FIRST ISSUE of the new Theater Arts magazine will be out on Thursday . . . Charles MacArthur (the playwright and Helen Hayes' husband) is the editor of this new effort at a theater magazine by Publisher Alexander S. Ince, who recently bought out the old Theater Arts and has combined it with his old "Stage." . . . In the first issue will be an exclusive interview with George Bernard Shaw by Jean Dalrymple, one of the theater's liveliest ladies, who recently returned from Europe with a production of Sartre's latest, "Soiled Hands," in her briefcase . . . She'll share American rights with Gabriel Pascal . . . Other writers in the first Theater Arts issue will include Gilbert Gabriel, Brooks Atkinson and—Louis Broomfield, who is, of all things, dance critic of the magazine.

XAVIER CUGAT has a nifty, novel contest skedded for his week on the Capitol stage starting Thursday . . . He'll be searching for the best rhumba dancers . . . The contest will be held each night at the last show only, and only three couples may enter each night . . . You'll register as you go in from 6 o'clock onward, and the names registered will be put in a bowl . . . The first three Cugat pulls out will be called to the stage to give their rhumba . . . Last night of the run—Wednesday—Cugat will give $100 to the best rhumba couple of the week.

FAYE EMERSON, who last night began her final week at the National in "The Play's the Thing." The comedy's New York housing problem has been solved by the quick closing of Keith Winter's drama, "The Rats of Norway." Which makes it possible for the Molnar revival to open a week from tonight at the Booth

Show Time

STAGE

National—"The Play's the Thing," Louis Calhern and Faye Emerson in Molnar's comedy about an actress and an obliging playwright, at 8:30 p. m.
Gayety—Burlesque continuous from 12 noon to 5 p. m., 8:30 p. m.

SCREEN

Warner—"To the Ends of the Earth," the Treasury's narcotics division traps a world-wide dope ring, with Dick Powell, at 11 a. m., 1:05, 3:10, 5:20, 7:30 and 9:40 p. m.
Palace—"The Naked City," the late Mark Hellinger's tribute to the New York police, with Barry Fitzgerald as a tireless detective, at 10:45 a. m., 12:55, 3:05, 5:15, 7:25 and 9:40 p. m.
Capitol—"Sitting Pretty," the aloof Clifton Webb as a baby-sitter, a grand little comedy, at 11 a. m., 1:45, 4:30, 7:15 and 10 p. m. Stage shows at 1, 3:45, 6:30 and 9:15 p. m.
RKO-Keith's—"Casbah," Tony Martin and Yvonne De Carlo in a musical version of "Algiers," at 11:15 a. m., 1:20, 3:25, 5:35, 7:40 and 9:50 p. m.
Metropolitan—"If You Knew Susie," Eddie Cantor and Joan Davis join forces in a musical romp, at 11:15 a. m., 1:20, 3:25, 5:30, 7:40 and 9:45 p. m.
Columbia—"Three Daring Daughters," Jeanette MacDonald pulls Jose Iturbi from the divorce mill, with music and Technicolor, at 10:45 a. m., 1, 3:10, 5:25, 7:35 and 9:50 p. m.
Little—"To Live in Peace," prize-winning Italian film about the occupation, at 11 a. m., 12:45, 2:35, 4:20, 6:10, 8 and 9:45 p. m.
Hippodrome—"Volpone," Harry Baur in a French adaptation of Ben Jonson's classic-comedy, at 2, 3:55, 5:50, 7:45 and 9:40 p. m.
Dupont—"Panic," notable new French film directed by Julian Duvivier, with Viviane Romance, at 11 a. m., 12:40, 2:30, 4:20, 6:10, 8 and 9:50 p. m.
Fox—"I've Always Loved You," at 2:10, 5:50 and 9:30 p. m. "The Bride Wore Boots," at 4:05 and 7:45 p. m.
Trans-Lux—Short subjects and news reels continuous from 10:15 a. m. to 12 midnight.
Ambassador—"To the Ends of the Earth," at 1:05, 3:15, 5:20, 7:25 and 9:35 p. m.
Airport Drive-In—"The Secret Heart," at 7 and 9 p. m.
Open Air—"The Big Sleep," at 8:50 p. m. "Blondie's Big Moment," at 7:15 and 10:45 p. m.
Beltsville Drive-In—"Private Affairs of Bel Ami," at 7:15 p. m. "It Happened on 5th Avenue," at 9:30 p. m.

Man Sentenced In School Bus Child Fatality

A Waldorf, Md., saw mill operator yesterday was sentenced to serve 18 months in the Maryland House of Correction for the traffic death of a 10-year-old girl as she boarded a school bus in front of her home in Silesia, Md.

Clemmer Basil Mills, 37, saw mill operator and lumber dealer, was sentenced by Trial Magistrate Alan Bowie in Upper Marlboro Police Court.

Mills was convicted of being the driver of a truck which instantly killed 10-year-old Rose Mary Thorne, 8191 Livingston rd. Silesia, as she boarded an Oxon Hill school bus in front of her home on April 5.

He also was fined $50 for driving with inadequate brakes and $25 for failing to come to a full stop 10 feet in front of a loading school bus.

Defense Attorney Frank M. Hall appealed the manslaughter conviction to the county circuit court and Mills was released on $1000 bond after paying the two fines.

Mills told the court that he saw the bus, but no one was around it and it appeared as if the bus had just loaded and was in the act of driving away.

In handing down the decision, Bowie declared that failure to stop for a school bus is a "violation of the strongest kind and under the law as we see it we can enter but one verdict, guilty on all three counts."

Mexico University Retains Rector Forced to Resign

Mexico City, April 18 (U.P.)—The board of governors of the National University today refused to accept the resignation of Dr. Salvador Zubiran, rector of the government-supported university.

Yesterday, 1000 demonstrators forced Dr. Zubiran to resign. There are 23,000 students at the school.

The demonstrators charged he had been by-passing the student council.

The Conservative newspaper, Excelsior, reported the student demonstrators "seemed to have been aroused by Communist agitators" and that secret service agents "were watching the office of the Institute of Mexican-Russian Cultural Relations," from which, the paper said, some of the demonstrators were seen to emerge.

School to Hold 3d Dogwood Fete

Gordon Junior High School will hold its third annual dogwood festival on Wednesday at 1:30 p. m. on the school playground, 34th st. and Wisconsin ave. nw.

Feature of the festival will be coronation of a dogwood queen, to be chosen by popular vote of the students. The program will include dances, drills and acrobatics by Gordon physical education students and music by the combined glee clubs and orchestra.

The program is open to the public.

Herndon School Band To Play at Festival

Winchester, Va., April 19 (Spl.). The 50-piece Herndon School Band from Herndon, Va., will be one of the musical organizations featured at the annual Apple Blossom Festival in Winchester Friday, April 30.

The Herndon Band, organized a year and a half ago, is sponsored jointly by the local and county school boards, the Herndon Rotary Club, the Herndon American Legion Post No. 91, the Parent-Teacher Association, Volunteer Fire Department, Women's Club, Fortnightly Club, and the Home Interest and Garden Club.

Bullet Emerges After 20 Years in Man's Body

Chicago, April 19 (AP).—In 1918, Pvt. Fred Kaddatz was shot in the abdomen. The bullet was not extracted and the wound healed.

Last night, Kaddatz, 54, noticed a lump on his leg. He scratched off the skin and lifted out the bullet he had carried 30 years.

Snow in Wyoming

Denver, April 19 (AP).—Three inches of snow fell today at Sheridan in northern Wyoming.

Mrs. James Roosevelt Able to Leave Hospital

Santa Monica, Calif., April 18 (U.P.).—Mrs. James Roosevelt has recovered from an overdose of sleeping tablets taken Friday, and will leave St. Johns Hospital tonight or early tomorrow, her physician announced today.

Her husband, California State Democratic Chairman, and son of the late President, said Mrs. Roosevelt mistakenly took the pills after taking the wrong bottle from a bedside table.

Ad Study Report Slated

Results of a recent study on advertising copy readability will be outlined by Edward F. Lethen, jr., advertising manager for the McFadden Women's Group, at a luncheon of the Advertsing Club of Washington, today at 12:30 at the Statler Hotel.

2 Sons Found Dead, Navy Wife Is Held

Los Angeles, April 18 (AP).—The wife of a Navy lieutenant was booked on suspicion of murder today after her two young sons were found dead in her bed.

Police said the boys, Patrick, 10, and Dennis, 10 months, had apparently been smothered. Their mother, Mrs. Helen A. Northway, 42, was taken to the hospital with slashes on her arms and throat and suffering from the effects of inhaling gas.

NATIONAL LAST 7 TIMES! Evgs. 8:30, Mat.-2:30
Matinee Tomorrow & Saturday
LOUIS CALHERN in "The Play's The Thing" with FAYE EMERSON
ARTHUR MARGETSON • ERNEST CossART
ONE WEEK ONLY BEG. NEXT MON.
Matinee Wednesday & Saturday
Paula Stone and Hunt Stromberg present
VICTOR HERBERT'S Most Famous Musical Comedy
Red Mill
Evgs.: $1.20, $1.50, $2.40, $3, $3.60
Mats.: $1.20, $1.50, $2.40, $3.60
SEAT SALE NOW

E. M. LOEWS MT. VERNON OPEN AIR THE ORIGINAL
RT. 1-3 MI. SO. ALEXANDRIA
Bogart and Bacall "THE BIG SLEEP" at 8:52 only
"BLONDIE'S BIG MOMENT" at 7:15, 10:40
Adults 50c Children FREE!
DRIVE-IN THEATRE
SIT IN YOUR CAR and SEE THE MOVIES ON THE WORLD'S LARGEST SCREEN

TRANS-LUX
14th & H N.W. • Newsreels & Shorts
FIRST PICTURES BOGOTA REVOLT Election Eve. Italy—deGasperi and Togliatti Address Crowds. BRITAIN HONORS F. D. R., 25 News Events & "SWITZERLAND TODAY."
WMAL Newsreels—Last Show 10:45

WARNER
LAST 2 DAYS DOORS OPEN 10:30 A.M.
TERRIFIC...and TRUE!
"TO THE ENDS of the EARTH"
A Columbia Picture with
DICK POWELL • SIGNE HASSO
And Introducing The Chinese Actress HAYLIA
ALSO NOW SHOWING AT AMBASSADOR

METROPOLITAN
LAST 2 DAYS DOORS OPEN 10:45 A.M.
EDDIE CANTOR • JOAN DAVIS
In R. K. O.'S Musical Hit
"If you knew Susie"
ALLYN JOSLYN
CHARLES DINGLE BOBBY DRISCOLL

STRIKING emotional drama . . . told in terrifying terms of action." —Liberty Magazine
THE FUGITIVE
3 Times Academy Award Winner
JOHN FORD'S Greatest Picture
Starts THURSDAY
Warner Bros. F NEAR 10th
METROPOLITAN

OPENS WED.
JOHNNY J. JONES EXPOSITION
Benning Rd. & Oklahoma Ave.

BEST FOREIGN FILM OF THE YEAR
YEAR'S MOST HONORED MOVIE!
"TAKES A PLACE OF DISTINCTION AMONG THE FINE MOTION PICTURES OF OUR TIMES." N. Y. Times
"TO LIVE IN PEACE"
NOW
LITTLE THEATRE

AIRPORT Drive-In THEATRE
SECRET HEART
Claudette Colbert Walter Pidgeon
Shows 7 P.M.—9 P.M.
1 mi. from 14th St. Hwy. Bridge into Arlington
US 1

They Love 'Em And Leave 'Em ...BROKE!
Veronica LAKE Joan CAULFIELD Barry FITZGERALD in "The Sainted Sisters"
Starts THURSDAY
These fight-fingered flight-hearted lassies . . . who'll steal your heart and your pocketbook!
with WILLIAM DEMAREST
WARNER THEATER 13th NEAR F And AMBASSADOR

WALTER WINCHELL: "EVERY LAUGH A BLUSH!"
FOURTH WEEK!
BEN JONSON'S VOLPONE
Harry BAUR Louis JOUVET
HIPPODROME
H.Y. AVE. AT 9TH — ME. 9000 — OPEN 9:45

AS EXCITING AS A TORCH BLAZING IN THE NIGHT!
TOMORROW
J. ARTHUR RANK presents
Stewart Granger Kathleen Ryan
CAPTAIN BOYCOTT
WITH ALASTAIR SIM
1332 Connecticut Ave.
dupont
Ends today "PANIC"
Continuous From 12:45 P.M.

SHOW PLACE OF THE NATION'S CAPITAL!
CAPITOL F at 14th
NOW . . . Open 10:45
ROBERT YOUNG • MAUREEN O'HARA • CLIFTON WEBB
Sitting Pretty
On the Big STAGE
TONY & SALLY DeMARCO
World Renowned Dance Team
THURSDAY IN PERSON The Rumba King XAVIER CUGAT and his ORCHESTRA
On Screen "ARE YOU WITH IT" DONALD O'CONNOR
PALACE F at 13th
NOW . . . Open 10:30
Mark Hellinger's NAKED CITY
BARRY FITZGERALD
THURSDAY RAY MILLAND CHAS. LAUGHTON "THE BIG CLOCK"
COLUMBIA F at 14th
NOW Jeanette MacDonald • Jose Iturbi • Jane Powell Opens "THREE DARING DAUGHTERS" 10:45 Technicolor
COMING TYRONE POWER MARK OF ZORRO
LOEW'S

How is the "STATE OF THE UNION"? IT'S GREAT!
SPENCER TRACY IS IN IT!
KATHARINE HEPBURN IS IN IT!
VAN JOHNSON IS IN IT!
Angela LANSBURY • Adolphe MENJOU • Lewis STONE are in it!
METRO-GOLDWYN-MAYER and LIBERTY FILMS present FRANK CAPRA'S Great Production based on the famed Howard Lindsay and Russel Crouse stage play.
COMING SOON — LOEW'S PALACE

GAYETY MET. 8662 9th bet E & F NOW
BURLESQUE Playing
2 CONT. MATS 11:30 to 5:30
Added Attraction VIRGINIA KINN
TOMMY RAFF • DICK RICHARDS
EVE 8:30 RES. SEATS

Open Now at 6:30 P. M. Tonight! "It Happened on 5th Ave" 2nd Big Hit! "Private Affairs of Bel Ami"
DRIVE-IN
ULINE ARENA NOW!
THROUGH APRIL 25—NIGHTLY AT 8:15
Six matinees—2 P.M. 40 ACTS—3 Ring Show
8th ANNUAL SHRINE CIRCUS
PRICES (Tax incl.) Nights and Matinees: $1.20, $1.80, $2.40, $3.00
STUDENTS BUYING TICKETS AT SCHOOLS and Children under 12—50c. Tues.—Wed.—Thurs.—Fri. Matinee
MAIL ORDERS FILLED PROMPTLY (Tickets on sale at Alcazar Temple, 1315 K N.W. and Uline Arena, 3rd and F N.E.

DAILY—1 P.M. TO MIDNIGHT THE NATION'S FUN SPOT
FREE ADMISSION
GLEN ECHO AMUSEMENT PARK
More Than 50 Attractions
DANCING
9 to 12 Nightly Except Sundays
Ballroom Admission Price INCLUDES FEDERAL TAX
Ladies 40c—Gentlemen 60c
Paul Kain Ork. of 12
WITH VOCALS BY HELEN MARTIN

PIX 13 MI. AT N.H. DOORS OPEN AT 1:30
A stirring, unforgettable emotional experience! FRANK BORZAGE Production of I'VE ALWAYS LOVED YOU
IN TECHNICOLOR
PHILIP DORN • CATHERINE McLEOD
2 BIG HITS
Barbara Stanwyck • Robert Cummings
The Bride Wore Boots

Universal-International Presents a Marston Production
AFLAME with INTRIGUE!
AGLOW with MUSIC!
AFIRE with ROMANCE!
YVONNE DeCARLO as "INEZ" . . . too reckless to care!
TONY MARTIN as "Pepe Le Moko" . . . too dangerous to catch!
PETER LORRE as "Slimane," too clever to stop!
and Introducing MARTA TOREN . . . a NEW thrill for the screen!
Hear TONY MARTIN SING 4 NEW SONG HITS!
FOR EVERY MAN THERE'S A WOMAN
WHAT'S GOOD ABOUT GOOD-BYE
IT WAS WRITTEN IN THE STARS
HURRAY FOR LOVE
Music by HAROLD ARLEN and Lyrics by LEO ROBIN
CASBAH
Forbidden quarter of ALGIERS!
with HUGO HAAS THOMAS GOMEZ • DOUGLAS DICK
Thrill to KATHERINE DUNHAM and her Daring Dancers!
Produced by NAT C. GOLDSTONE • Directed by JOHN BERRY
Screenplay by L. Bush-Fekete and Arnold Manoff
Musical Story by Erik Charell • Based upon the Novel "Pepe Le Moko" by Detective Ashelbe
Associate Producer Erik Charell
BEGINS TODAY
DOORS OPEN 10:45 A. M. SUNDAY 12:30
RKO KEITH'S 15TH AT G
Extra CHILDRENS VILLAGE Another THIS IS AMERICA

TODAY'S NEIGHBORHOOD MOVIES

WARNER BROS. THEATERS
For Additional Information Phone Theaters Direct or Call REpublic 6300

THEATERS HAVING MATINEES

AMBASSADOR 18th & Col. Rd. N.W. CO. 5595 Mat. 1 P.M.
Dick Powell, Signe Hasso, "TO THE ENDS OF THE EARTH," 1:05, 3:15, 5:20, 7:25, 9:35.

BEVERLY 15th & F N.E. Lf. 3300. Mat. 1 P.M.
Claudette Colbert, Robert Cummings, "SLEEP MY LOVE," 1:05, 3:10, 5:15, 7:15, 9:30.

CALVERT 2320 Wis. Ave. N.W. WO. 2345. Mat. 1 P.M.
Claudette Colbert, Robert Cummings, "SLEEP MY LOVE," 1:20, 3:20, 5:25, 7:25, 9:30.

CENTRAL 425 9th St. N.W. NA. 2941. Opens 10:45 A.M.
Lilli Palmer, "MY GIRL TISA," 11:15, 2:15, 5:10, 8:10. Gene Krupa in "GLAMOUR GIRL" at 12:50, 3:50, 6:45, 9:45.

KENNEDY Kennedy Nr. 4th N.W. RA. 6600. Mat. 1 P.M.
Cary Grant, Loretta Young in "THE BISHOP'S WIFE" at 1:15, 3:20, 5:25, 7:35, 9:40.

PENN Pa. Ave. at 7th N.E. FR. 5200. Mat. 1 P.M.
William Powell, "SENATOR WAS INDISCREET" at 1:20, 3:25, 5:30, 7:30, 9:35.

SHERIDAN Ga. Ave. & Sheridan RA. 3400. Mat. 1 P.M.
James Stewart in "CALL NORTHSIDE 777" at 1:00, 3:05, 5:10, 7:15, 9:25.

SILVER Ga. Ave. & Colesville Pike SH. 5500. Mat. P.M.
Ronald Reagan, Eleanor Parker in "VOICE OF THE TURTLE," 1:20, 3:25, 5:30, 7:35, 9:20.

TIVOLI 14th & Park Rd. N.W. CO. 1500 Mat. 1 P. M.
Dennis O'Keefe in "T-MEN" at 1:30, 3:30, 5:35, 7:35, 9:40.

UPTOWN Conn. Ave. & Newark WO 5400. Mat. 1 P.M.
Dennis O'Keefe in "T-MEN" at 1:05, 3:10, 5:15, 7:20, 9:30.

Theaters Having Evening Performances

APOLLO FR. 5300 624 H St. N.E.
Cary Grant, Loretta Young in "THE BISHOP'S WIFE" at 6:55, 9:25.

AVALON 5612 Conn. Ave. N.W. WO. 2600
James Stewart in "CALL NORTHSIDE 777" at 6:55, 9:30.

AVE. GRAND 645 Pa. Ave. S.E. Lf. 2400
Cary Grant, Loretta Young in "THE BISHOP'S WIFE" at 6:55, 9:30.

COLONY 4935 Ga. Ave. N.W. GE. 6500
Tyrone Power in "CAPTAIN FROM CASTILE" at 6:30, 9:10.

HOME 1230 G St. N.E. TR. 0168
Bing Crosby, Bob Hope in "ROAD TO RIO" at 6:15, 9:40. Joan Crawford, Dana Andrews in "DAISY KENYON" at 8:05.

MacARTHUR 4852 MacArthur Blvd. OR. 4600
Claudette Colbert, Robert Cummings in "SLEEP MY LOVE" at 7:05, 9:30.

SAVOY 3030 14th St. N.W. CO. 4965
John Garfield, Lilli Palmer in "BODY AND SOUL" at 7:00, 9:30.

SECO 8244 Ga. Ave., Silver Spring SH. 2540.
Bing Crosby, Bob Hope in "ROAD TO RIO" at 6:15, 9:40. Joan Crawford, Dana Andrews in "DAISY KENYON" at 8:00.

TAKOMA 4th & Butternut Sts. GE. 4312
Robert Taylor in "HIGH WALL" at 7:05, 9:30.

YORK Ga. Ave. & Quebec Pl. N.W. Ma. 4400
Dana Andrews, Merle Oberon in "NIGHT SONG" at 6:00, 7:45, 9:45.

DRIVE-IN On Balto. Pike, 5 min. past U. of M. Tower 5000
Two hits! Open 6:30—Finest sound with improved in-car speakers. Last day "IT HAPPENED ON 5TH AVENUE" Victor Moore, Don DeFore—At 9:30, also "PRIVATE AFFAIRS OF BEL AMI" 7:15.

HIPPODROME N. Y. Ave. at 9th Open 11:45. NA. 9094
"VOLPONE"

TERESOA Wis. Ave. & k-w Hwy. Wi. 2868—9036
Free parking—Open 6—Last day "THE SENATOR WAS INDISCREET" William Powell, Ella Raines at 6:15, 8, 9:50. Tomorrow, Thursday, double horror show! "BRIDE OF FRANKENSTEIN" also "SON OF FRANKENSTEIN."

ALTO Ft. Rockville, Md., 2434
Today, tomorrow "THE VOICE OF THE TURTLE" Ronald Reagan, 7:12, 9:15

KAYWOOD Eastern Ave. Bet. N. I. & Mich. Ave. WA. 9300
Last day "THE SENATOR WAS INDISCREET" William Powell, Ella Raines At 6:10, 7:58, 9:40

LAUREL Laurel, Maryland Laurel 118
Winner of the Academy Award for Best performance of the year!—Ronald Colman "A DOUBLE LIFE"

REED 2323 King St. Hearing Aids Phone Alexandria 3445 Parking Space
Ann Sothern, Jack Carson "APRIL SHOWERS"

VIRGINIA Mt. Vernon Hwy. First Ni. AL. 6135
Marguerite Chapman, Robert Young "RELENTLESS"

RICHMOND 819 King St. Phone Alex. 9230
Double feature program "UNDER CALIFORNIA SKIES" "BILL AND COO"

CENTRE (Arlington) TEmple 1000
"THE BRIDE GOES WILD" Van Johnson, June Allyson

SHIRLINGTON Park-Fairfax (Overlook 2500)
"THUNDER IN THE VALLEY" Peggy Ann Garner, Lon McAllister

GREENBELT Greenbelt, Md. (Tr. 2222
Geo. Brent, Joan Blondell "THE COLLEGE CAME C.O.D." 7 and 9

CIRCLE 2105 Pa. Ave. N.W. RE. 6184
William Powell, Ella Raines "THE SENATOR WAS INDISCREET" 6:20, 8:05, 9:45.

DISTRICT THEATERS (For Information, Call NOrth 3600)

HISER-BETHESDA 7414 Wisc. Ave. Wisconsin 4848
Dennis O'Keefe, June Lockhart in "T-MEN" the action packed drama of the Treasury agents! At 6:00, 7:55 and 9:45 p. m.

DUMBARTON 1349 Wisc. Ave. N.W. MI. 1154
Two big hits, a great show
Don Ameche, Catherine McLeod "THAT'S MY MAN" plus
Walter Brennan, Dean Jagger "DRIFTWOOD"

PALM Cont. Alex. (Del Ray) OV. 3500
fr. 6:30 2402 Mt. Vernon Ave.
"THE GREAT WALTZ" from 6:30 p. m.

FAIRFAX Fairfax, Va. Phone 786
"SECRET BEYOND THE DOOR" Joan Bennett, Michael Redgrave

HOWARD 620 T St. N.W. Open 12:30 P.M.
John Shelton "ROAD TO THE BIG HOUSE" and "PERILOUS WATERS"

LINCOLN Opens 12:30 P.M. 1215 U St. N.W.
Rod Cameron, Cathy Downs "PANHANDLE"

REPUBLIC Opens 12:30 P.M. 1343 U St. N.W.
Sylvia Sidney, John Boles "LOVE FROM A STRANGER" plus all colored "O'YOUTIE O'ROONEY"

BOOKER T Opens 12:30 P. M. 1403 U St. N.W.
Bing Crosby, Dorothy Lamour, Bob Hope "ROAD TO RIO"

LANGSTON Opens 12:45 P.M. 25th & Benning Rd. N.E.
Rod Cameron, Cathy Downs "PANHANDLE"

VILLAGE 1307 Rhode Isl. Ave. N.E. Phone Mich. 9227
"T-MEN" Dennis O'Keefe, Mary Meade

NEWTON 12th & Newton Sts. N.E. Phone DUpont 9861
Equipped with Hearing Aid Phones
"MY GIRL TISA" Lilli Palmer, Sam Wanamaker

JESSE 18th St. Rhode Isl. Ave. N.E. Phone DUpont 9861
Double Feature "SECRET BEYOND THE DOOR" Joan Bennett, Michael Redgrave "THAT HAGEN GIRL" Shirley Temple, Ronald Reagan

SYLVAN First and R. I. Ave. N.W. Phone NOrth 9069
Double Feature "THE ROAD TO RIO" Bing Crosby, Bob Hope "UPTURNED GLASS" James Mason

ACADEMY 535 8th St. S.E. Lf. 9616
Double Feature "PRIVATE AFFAIRS OF BEL AMI" George Sanders, Angela Lansbury "BIG TOWN AFTER DARK" Philip Reed, Hillary Brooks Mat. at 1 P. M.

STANTON 6th and C Sts. N.E. Phone Lf. 8347
Double Feature "PERSONAL COLUMN" George Sanders, Lucille Ball "ALWAYS TOGETHER" Joyce Reynolds, Robert Hutton

VERNON 3707 Mt. Vernon Ave., Alexandria, Va., AL. 2424
"SAIGON" Alan Ladd, Veronica Lake

APEX 4813 Mass. Ave. N.W. Cont. 1-11 P.M. WOodley 4000
William Powell "THE SENATOR WAS INDISCREET" 1:30, 3:35, 5:35, 7:40, 9:45

ATLAS 1331 H St. N.E. ATlantic 8200
Cont. 1-11 P.M. Doors Open 12:30
Rita Hayworth, Larry Parks "DOWN TO EARTH" in technicolor Douglas Fairbanks, jr., in "THE EXILE"

SENATOR Minn. Ave. & Benning Rd. N.E. TRinidad 2600
Claudette Colbert, Don Ameche "SLEEP MY LOVE" 1:30, 3:30, 5:30, 7:30, 9:30

NAYLOR 28th and Als. Ave. S.E. VI. 4000
Claudette Colbert, Robert Cummings "SLEEP MY LOVE" 7:15, 9:30

ANACOSTIA 1415 Good Hope Rd. S.E. LUdlow 2424
Claudette Colbert, Robert Cummings, Don Ameche in "SLEEP M YLOVE" 1:20, 3:20, 5:20, 7:20, 9:20

ATLANTIC Atlantic St. at Nichols Ave. TR. 1600
William Powell in "THE SENATOR WAS INDISCREET" At 6:20, 8:05, 9:50

CAPITOL Capitol Heights, Md. HI. 4740
Ronald Reagan, Eleanor Parker "THE VOICE OF THE TURTLE" 7:00, 9:30.

CONGRESS 2931 Nichols Ave. S.E. TR. 8700
Larry Parks "THE SWORDSMAN" In technicolor—At 6:30, 8:10, 9:50

FAIRLAWN 1342 Good Hope Rd. S.E. LI. 9183.
Double feature revival hits! Bob Hope, Joan Caulfield "MONSIEUR BEAUCAIRE" 6:35, 9:40. Joan Blondell in "GOOD GIRLS GO TO PARIS" at 8:00.

HIGHLAND 2533 Pa. Ave. S.E. AT. 1201
Dennis O'Keefe "T-MEN" At 6:15, 7:35, 9:40

STATE Falls Church, Va. FA. 1555
"ALBUQUERQUE" Randolph Scott, Barbara Britton

LEE 132 E. Falls Church, Va. FA 1556
"I WALK ALONE" Kimbeth Scott, Burt Lancaster

WILSON 1720 Wilson Blvd. OX. 1430
"ALBUQUERQUE" Randolph Scott, Barbara Britton

ASHTON 3146 Wilson Blvd. OX. 1120
"HIGH WALL" Robert Taylor, Audrey Totter

ARLINGTON Col. Pike & S. Fillmore St. OX. 2900
"NORTHSIDE 777" Jimmy Stewart, Helen Walker

BUCKINGHAM Glebe-Fersh Dr. OX. 0444
"NORTHSIDE 777" Jimmy Stewart, Helen Walker

GLEBE Arlington, Va. OX. 4286 Ample Free Parking
"GONE WITH THE WIND" Clark Gable, Vivien Leigh—Mat. 1 P. M.

BYRD 194 S. Wayne St. OXford 1732
Mat. 1 P.M. "T-MEN" Dennis O'Keefe, Mary Meade

SYDNEY LUST THEATRES — ALEX.-ARLINGTON, VA. (For Information, Call ALex. 2900)
K-B THEATRES — BERNHEIMER'S THEATRES — ARLINGTON-FALLS CHURCH, VA. (For Information, Phone OX. 2126)
FAIRLAWN AMUSEMENT CO. THEATRES — WASH., D. C.

Curtis Brothers
RUG CLEANING
MOVING STORAGE
CURTIS BROTHERS get around
SERVICE all over town!
TR. 3471

Farm Housing Plan Offered in Senate

A Republican and a Democratic Senator joined yesterday in proposing a $267,500,000 farm housing amendment to the Wagner-Taft-Ellender housing bill.

The amendment, sponsored by Senators Milton R. Young (R., N. Dak.) and Richard B. Russell (D., Ga.), authorizes the Secretary of Agriculture to make both loans and grants for new construction, alterations or repairs to farm homes.

Under the proposal, a farm owner would be eligible for Federal housing assistance on a showing:

1. That his farm is without "a decent, safe and sanitary dwelling" and other adequate facilities for his family, resident farm labor, or the family of the operating tenant or sharecropper.

2. That he is without sufficient resources to provide the improvements on his own account, and

3. That he is unable to secure the credit elsewhere under terms that he could reasonably be expected to fulfill.

To finance the farm home loans and grants, the amendment authorizes the Secretary of Agriculture to issue 25 million dollars in notes, for purchase by the Treasury, this year; an additional 50 million dollars in 1949, 75 million in 1950 and 100 million in 1951.

The bill now carries no rural housing program, but makes provision for a special study.

The Senate, meantime, put over until tomorrow action on a whole series of amendments sponsored by Senator Ralph E. Flanders (R., Vt.) and the Senate Banking Committee and backed by Senate Republican steersman Robert A. Taft.

The so-called "Taft amendments," opposed by Senator Joseph R. McCarthy (R., Wis.), would be substituted for some 14 McCarthy amendments tentatively adopted last Wednesday.

Senator Robert F. Wagner (D., N. Y.), who with Taft and Senator Allen J. Ellender (D., La.) drew the long-stalemated original long-range housing bill, yesterday threw his "unqualified" backing behind the Taft amendments.

Wagner, long absent from the Senate because of illness, said the basic principles of the Taft proposal remain substantially the same as in the original bill.

"It is based on practically the same finding of housing needs, from 1,250,000 to 1,500,000 new dwelling units a year," said Wagner. "It provides credit tools and other aids to enable private enterprise to take care of the need.

"It establishes Federal aid for local programs for slum clearance and it extends Federal subsidies to local communities providing decent housing for low income families who cannot be adequately served by private enterprise."

McCarthy has written all members of the Senate outlining some of his points of housing bill conflict with Taft. He complained that the Taft version would "continue the present discrimination against lowest income groups in the selection of tenants for public housing." One of McCarthy's amendments would give welfare or relief families first choice at public housing. McCarthy complained also that the Taft draft would continue to provide public housing facilities to persons with enough income to rent privately-built homes.

The Duke Tries the Drums

Associated Press Photo

REPEAT PERFORMANCE—Using a pair of sticks presented to him by Orchestra Leader Meyer Davis, the Duke of Windsor plays the drums at the Diamond Ball in the Greenbrier Hotel at White Sulphur Springs, W. Va. He also played there 29 years ago

Two Net $750 In 72 Hours At Roulette

Las Vegas, Nev., April 19 (U.P.).—Two young men who invented a system to beat the roulette wheel quit today after 73½ hours' play at the Golden Nugget Casino, richer by an estimated $730.

Albert Hibbs, Chillicothe, Ohio, and Dr. Roy Walford, San Diego, Calif., cashed in their chips today after three days of nearly uninterrupted gambling.

The bearded, weary men wouldn't disclose their exact winnings, but said "we made more than our expenses."

Club officials estimated that Hibbs and Walford earned about $10 an hour and ran their $300 stake up to about $1000.

Their winnings, however, were far lower than the estimated $12,000 they won last year in Reno, Nev., playing their secret system.

The men indicated they would stay in Las Vegas—but didn't say whether they would go back to the wheel.

Soldier Admits Causing Train Wreck Killing 24

Winsford, Cheshire, Eng., April 19 (AP).—A soldier in a hurry to get home has admitted he pulled a train emergency cord, causing a wreck fatal to 24. Seven coaches were crushed when an express struck the train from behind.

Rail Freight Rates Upped Another 5%

The Interstate Commerce Commission yesterday granted another temporary freight rate increase averaging about 5 per cent.

The increases, totaling more than $300,000,000 a year, will apply to both railroads and domestic water carriers. They may be made effective on 10 days' notice to the public.

The commission said higher rates were required because of the freight business which has been lost because of work stoppages, in the coal mining and other major industries, and by severe winter conditions in the early months of this year.

The ICC noted the railroads themselves "are now facing either the possibility of a work stoppage under a strike vote already "taken" or an increase in their labor costs.

The new increase lifts rates within the East by 10 per cent, within the South by 5 per cent, and within Zone 1 of Western territory by 5 per cent. Zone 1 covers an area immediately west of Chicago compromising Iowa, northern Missouri, southeastern Minnesota and most of Wisconsin.

The commission said rates on freight moving within the West and South and the West and East will take a 5 per cent increase.

"Pardon my Burp"
Pass the BELL-ANS tablets for HEARTBURN
When excess stomach acid caused painful, suffocating gas, sour stomach and heartburn, doctors usually prescribe the fastest-acting medicines known for symptomatic relief—medicines like the checks Bell-ans Tablets. No laxative. Bell-ans brings comfort in a jiffy or return bottle to us for quick money back. 25c
BELL-ANS for Acid Indigestion 25¢

FLY PAL
ROUTE OF THE PACIFIC PACEMAKERS TO THE ORIENT
PASSENGER MAIL CARGO
PHILIPPINE AIR LINES INC
Four complete plane crews, fresh at every stop. Veteran American pilots assure your comfort and security. Two flights weekly: Wed. and Sun., 9 p.m., from San Francisco to Manila, Hongkong, Shanghai via Honolulu, Wake, Guam. Fly the Sunny Central Route of the Pacific Pacemakers.
All Departures Pacific Standard Time
Ask your Travel Agent or call our nearest office

PASSOVER
Givot's is especially proud to present at this season an exceptionally wide variety of approved Passover foods. We have a full line of Manischewitz Matzo and Kosher Food Products, Goodman's Matzo Products and a large variety of dried fruits, cakes and candies.
BELOW ARE LISTED A FEW OF OUR WIDE VARIETY OF APPROVED FOODS

MANISCHEWITZ MATZO	GOODMAN'S TEA MATZO
EGG MATZO	EGG MATZO
MATZO MEAL	MATZO MEAL
COFFEE	CAKE MEAL
TEA	FARFEL
BLACK PEPPER	POTATO STARCH
DILL PICKLES	SQUARE MATZO
PRESERVES	

ALSO A COMPLETE LINE OF
PASSOVER BEVERAGES
Givot's
1782 Columbia Rd.
OPEN SUNDAYS
10 A.M. to 7 P.M.
COLUMBIA 4412
FREE DELIVERY
During the Holiday Season
IN NORTHWEST MONDAYS & WEDNESDAYS
IN NORTHEAST TUESDAYS & THURSDAYS
IN SOUTHEAST FRIDAYS
IN SOUTHWEST AS REQUESTED

Tips to Motorists
BY LES
Don't slip your clutch to keep your car from rolling backward on a hill. Hold it with your foot brake and save wear on your clutch.
L. P. Stewart Inc.
DE SOTO • PLYMOUTH SERVICE • SALES • PARTS
1440 P STREET, N. W. DE. 4800
Downtown Automotive Center

To SEATTLE-PORTLAND from CHICAGO
EMPIRE BUILDER
Great Northern's Greatest Train
Just two nights from Chicago to Portland or Seattle on the fleet new EMPIRE BUILDERS.
For only $2.13 more than a standard Pullman lower berth, enjoy the privacy and comfort of a DUPLEX-ROOMETTE.
Every day—each way. No extra fare.
Leaves Chicago's Union Station, on Burlington line, 1 P.M. daily.
For information or reservations
E. H. WESTLOCK,
Gen. Agent, Pass. Dept.
203 Natl. Press Building
14th and F Sts., N.W.
Washington 4, D.C., Phone: Nat. 1345
GREAT NORTHERN
GREAT NORTHERN RAILWAY for service

NEED SCREENS?
Be Sure to See
THERMOSEAL
"The 3-in-1 Combination"
SCREENS • STORM WINDOWS
WEATHERSTRIPPING
• Thousands of home-owners are installing Thermoseal because, in addition to providing long-life screens, it gives winter protection with storm windows.
You can afford Thermoseal in your home because it will help you to save up to 30 per cent on your fuel bills, and in this way Thermoseal pays for itself within a few years.
Thermoseal is a product of the F. C. Russell Co., world's largest manufacturer of storm windows.
Let Us Show You This Outstanding Window
GRIFFITH-CONSUMERS
1413 New York Avenue, N.W.
MEtropolitan 4840

Cadillac
YARDSTICK
For many years the standard of measurement among motor cars has been Cadillac. First in all the things that make an automobile desirable, it has come to be accepted the world over as the yardstick of automotive goodness. Today, Cadillac's margin of leadership is the greatest in history. Never before has it forged so far ahead in the basic motor car virtues. To own a Cadillac is to own the unquestioned best.
If you are waiting for a new Cadillac—please be assured that every effort is being made to further production. Demand is so great, however, that some delay in delivery is still inevitable. But hold to your purpose! There is no substitute for a Cadillac.
CAPITOL CADILLAC-OLDSMOBILE COMPANY
1222 22nd Street N.W.
NAtional 3300
Floyd D. Akers, President

LOWEST PRICES • LOWEST PRICES • LOWEST PRICES
CALVERT THRIFTY
Low Prices That Are Consistently LOW
We do not juggle our prices up and down to confuse you. We think we have the lowest prices in town . . . try us and prove it for yourself.
TYPICAL EXAMPLES OF CALVERT'S LOW PRICES
5½-Year-Old Bottled-In-Bond
James E. Pepper
Kentucky Straight
BOURBON
3.99 FIFTH
Wonderfully smooth 5½-year-old mellow-aged Kentucky straight Bourbon. Unusually low price! Yes, bottled-in-bond and 100 proof.
Calvert Liquor Shop
8-Year-Old Bottled-In-Bond
"GOOD OLD"
GUCKENHEIMER
RYE
3.99 FIFTH
An amazingly low price for this old favorite; Full-flavored 8-year-old bottled-in-bond, 100 proof.
Calvert Liquor Shop
These prices for cash-and-carry only. We reserve the right to limit purchases.
CALVERT Thrifty LIQUOR SHOP
2312 WISCONSIN AVE.
LOWEST PRICES • LOWEST PRICES • LOWEST PRICES

A's Shock Red Sox by Winning Twice, 5-4, 4-2

This Morning

With Shirley Povich

GRIFFITH STADIUM, April 19.—Thirty-two thousand truants from gainful pursuits are assembled here this afternoon. Something to do with a ball game scheduled at 3:00 p. m. It's the Yankees, who are defending the 1947 pennant, versus the Nats, who want no part of defending seventh place.

POVICH

The Washington athletes, affecting a neat black pin stripe in their white uniforms this year, are at least trying to look like the Yankees, sartorially. But in the preseason polls the Yankees are labeled emphatically as a ball team of another stripe.

President Truman is here to make the opening pitch. The Nation's first fan is one of the last to arrive. He disdained the grand entrance across the lawn and snuck into his box seat the back way, on the advice of his Secret Service men and against the advice of his public relations men.

There's some doubt right now whether baseball or politics is the great American game. The President is shaking hands warmly with his opposition, Speaker Joe Martin and Senator Arthur H. Vandenberg, both of whom have eyes on his opening game pitching job, that includes board and room at the White House for four years.

MR. TRUMAN, a leftist in baseball matters, throws out the first ball without a windup, and an unfeeling Republican comments "That winds up his career at the opening game ceremonies."

The game started one home run ago. It didn't take the Yankees long. Early Wynn lost face against the second man he faced, Tommy Henrich, who pumped a homer into the left field seats with George Stirnweiss on base. Henrich, a left-handed hitter, isn't supposed to hit into the left field seats but he went ahead and did it anyway.

The Yankees have slackened their pace in the first inning. They're only hitting singles now—three in a row, and there's a four and—oops—there's another home run, with two aboard, by Allie Reynolds—hey, he's the Yankee pitcher. Everybody's getting into the act.

The Yankees have a 7-0 lead at the end of the first half of the first inning and it can be said definitely that if this isn't going to be a good game, it's gonna be a long one. The 32,000 Washington fans have effected a new look in the last 20 minutes. They're wearing their faces longer.

HEY, THE NATS are looking better—on the field and on the scoreboard. They have three runs themselves in the first inning, and you can read the thoughts of Reynolds—he should have stuck to his hitting.

For a team that scored seven runs an inning ago, the Yankees look distressed. Reynolds just walked two men in a row in the second, and there are conferences in the pitcher's box and Joe Page is warming up on the sidelines.

The tension is off for the Yankees now. Reynolds got the side out on Coan's line drive back to the box which the Yankee pitcher caught with his gloved hand just before he nearly got a snootful of baseball.

THE YANKS are off again. They just came up with two more in the fourth on a single by Henrich, a double by Keller and a single by McQuinn. Early Wynn is still in there, obviously because the Nats need his hitting. Certainly they don't need his pitching.

They don't need Wynn's fielding, either. He just messed up an infield hit by Rizzuto in the fifth. But the Yankees didn't get any more runs because Mickey Vernon got it at the start and finish of a double play on Reynolds' fiery grounder.

9-4, Yankees. The Nats just came up with a run in the fifth with a furious attack launched against Reynolds by Eddie Yost, who drew a walk and scrambled to second on a passed ball. Culberson scored him with a single to left.

THE NATS DIDN'T get more than one run because venerable George McQuinn roused his old bones at first and made a larcenous one-hand grab of Jake Early's steaming grounder. It was more than mildly criminal.

12-4, Yankees. They just rapped Wynn for three more runs in the ninth, abetted by Yost's wild throw and Coan's boot, and as for that message to Garcia 50 years ago, he apparently just got it, because he's coming in to pitch for the Nats.

The Nats staged a ninth-inning rally comprised of two singles and no runs and fell eight runs short of sending the game into extra innings.

The Majors

AMERICAN LEAGUE

	W.	L.	Pct.	G.B
Philadelphia	2	0	1.000	...
New York	1	0	1.000	½
Detroit	0	0	.000	1
Cleveland	0	0	.000	1
St. Louis	0	0	.000	1
Chicago	0	0	.000	1
WASH'TON	0	1	.000	1½
Boston	0	2	.000	2

TODAY'S GAMES

DETROIT AT CHICAGO
Newhouser (17-17) vs. Haynes (14-6).

ST. LOUIS AT CLEVELAND
Zoldak (9-10) vs. Feller (20-11).

NEW YORK AT WASHINGTON
Lopat (16-13) vs. Hudson (6-9).
Only games scheduled.

NATIONAL LEAGUE

	W.	L.	Pct.	G.B
Cincinnati	1	0	1.000	...
St. Louis	0	0	.000	½
Brooklyn	0	0	.000	½
New York	0	0	.000	½
Boston	0	0	.000	½
Chicago	0	0	.000	½
Philadelphia	0	0	.000	½
Pittsburgh	0	1	.000	1

TODAY'S GAMES

BROOKLYN AT NEW YORK
Barney (5-2) vs. Jansen (21-5).

BOSTON AT PHILADELPHIA
Sain (21-12) vs. Leonard (17-12).

CHICAGO AT PITTSBURGH
Meyer (3-2) vs. Sewell (6-4).

CINCINNATI AT SAINT LOUIS
Fox (0-0) vs Dickson (13-16).

Results

COLLEGE BASEBALL

Kansas State 13	Iowa State 0
Bowling Green 9	Toledo 5
CCNY 6	Fordham 4
Holy Cross 3	Brown 1
Wesleyan 8	Springfield 5
Northeastern 12	Clark 2
U. Michigan 8	Wisconsin 6
W. & M. 8	St. Helena 3
N. Y. Giants (NL) 7	Army 2
Alabama 13	LSU 0
W&L 13	George Washington 12
West Chester 7	Baltimore 3
Bowdoin 7	Bates 0
Maine 6	Colby 5

COLLEGE GOLF

W. & L. 8½	Virginia ½
Citadel 12½	Furman 5½
VPI 8½	George Washington 21½

COLLEGE TENNIS

George Washington 7	Georgetown 2
Charleston 6	Wake Forest 3
Guilford 7	Newberry 2
Richmond 7	Randolph-Macon 2
Penn 6	Miami (Fla.) 3

64 by Locke Leads Open

Southtrn Pines, N. C., April 19 (AP).—Bobby Locke of South Africa ripped into the first round of the Carolinas Open golf tournament today with an eight under par 64 to take the lead by five strokes. It was a competitive course record.

Playing at the scene of his first American triumph, Lockt was three strokes under the old record for the 6661-yard Mid Pines course.

Locne seared the course with a nine birdie barrage but lost one of those on the par three thirteenth to end up eight under regulation figures and five strokes ahead of second-placer Johnny Bulla of Greensboro, N. C.

Two other players broke par 72. In the third place with 70 were Johnny Palmer of Badin, N. C., who played with Lockt and Glenn Teal, former Jacksonville, Fla., pro, now playing out of Charlotte.

Stranahan Leads

Frank Stranahan led the 64 qualifyers today in the forty-eighth annual North and South amateur championship by firing a one-under par 71.

The Toledo, Ohio strongboy had the only sub-par round recorded.

Four men came in with par 72's. They were Capt. Fred G. Mosley, Landover, Md.; the Army champion, George Hamer, jr., Columbus, Ga.; Fran B. Edwards, Caroleen, N. C., and Charley Price of Washington. Donald Cooke of Chevy Chase, Md., was six strokes off the lead with a 77.

Horse Destroyed as Fever Precaution

Jamaica, N. Y., April 19 (AP).—A horse named Forfar has been destroyed after developing what was dianosed as Pneumonia, the action being taken as a precautionary measure since the symptoms of that illness and swamp fever are somewhat similar.

NATS—From Page 1

Yanks Rout Nats, 12-4, In Opener

was something less than invincible, and was wild to the point where as early as the second inning Manager Bucky Harris called for relief man Joe Page to warm up on the sidelines.

Nats Are Nervous

Against the Yankee power the Nats were a feeble and erratic gang, displaying a first-game nervousness that was nowhere apparent in the battle-hardened Yankees. When it appeared in the fifth inning that the Nats might get back into the ball game, with the Yanks' lead cut to 9-4, two on and only one out, First Baseman George McQuinn dashed the hopes of the 31,728 with a super one-hand grab of Jake Early's fiery swat toward right field.

Outfielder Leon Culberson, newcomer to the Nats from the Red Sox, towered above his mates on opening day. He crashed out four singles, three of them in succession, to break into the lineup with a bang.

Wynn bore no resemblance to the fast-balling right hander who won 17 games with a seventh-place club last year, and the Yankees rocked him for six hits in the opening inning. Manager Joe Kuhel did not relieve him until two were out in the ninth when the Yankees had all of their 16 hits and 12 runs. Then he called on Cuban Rookie Ramon Garcia who retired the only two batters he faced.

It's 2-0 in a Hurry

Wynn's ineffectiveness was foreshadowed when he walked George Stirnweiss, the first man he faced on four pitched balls. Henrich, with two strikes against him, lashed a homer into the temporary seats in left field and the Yanks had a 2-0 lead.

Joe DiMaggio and George McQuinn renewed the Yanks' assault with singles to left with one out, and then the Yankees got a break. Bill Johnson's bleeder down the third base line evolved as a single and the third Yankee run scored. Rizzuto grounded into a force out at second, but Rookie Catcher Gus Niarhos rapped a single to right for the fourth run of the inning.

Whereupon Reynolds improved his lead by three more runs with a homerun smack into the left field that barely cleared the head of Outfielder Gil Coan and the 3-foot barrier.

Wynn Makes Smart Play

Wynn steadied somewhat thereafter but the Yankees clouted him for two more runs in the fourth, on Henrich's single, a double to left by Keller and McQuinn's single to left.

They had the bases full with two out in the sixth when Wynn got out of trouble by grabbing Johnson's grounder and making a force play at home with a smart throw.

In the ninth, Eddie Yost inspired some more Yankee runmaking with a two-base wild throw of DiMaggio's soft grounder. Johnson's double to center scored DiMaggio, and Rizzuto scored Johnson with a single to left. When Coan bobbled Rizzuto's hit, the Yankee reached third. Garcia replaced Wynn and Niarhos' fly to Coan scored Rizzuto.

Yost Starts a Rally

Back in the first inning the Nats countered the Yankees' seven big runs bravely enough with three of their own. Yost opened up on Reynolds with a double to left. Kozar smashed a single past McQuinn, and Coan followed with a two-bagger to left after Reynolds had two strikes on him.

Culberson's single to left drove in the third run of the inning but the attack died when Robertson struck out and Christman popped up.

The Nats didn't get another run until the fifth, when they got their last one. Vernon walked and took second on a uassed ball. Culberson moved him home with a single to right, and a bit later Christman beat out a hit with one out. But McQuinn stole a hit away from Early and the Nats were a gone gang.

Lopat, Hudson To Pitch Today

Right-handed Sid Hudson will do the pitching for the Nats today against the Yankees. Hudson, off to a great early season start last year, was bothered with a sore shoulder later and finished with a 6-9 record.

His mound opponent will be Ed Lopat, the osuthpaw the Yankees obtained from the White Sox last winter. Lopat, who beat the Nats consistently last year, had a 16-13 record for 1947.

Around Presidential Box

By Arthur Ellis—The Washington Post

IN OPENING DAY CROWD—Dignitaries were plentifully sprinkled through the throng at the opening game of the American League season at Griffith Stadium yesterday. (1) President Truman at his box greets the rival managers, Joe Kuhel of the Nats and Bucky Harris (right) of the Yankees. The President's party is at his right, including Miss Margaret Truman, Mrs. John W. Snyder, wife of the Secretary of the Treasury, and Mrs. Truman. (2) Bigwigs of baseball get together. Left to right: Del Webb, co-owner of the New York Yankees; Baseball Commissioner A. B. Chandler, and President Clark Griffith of the Nats. (3) Among leaders of Congress present were Joe Martin (left), Speaker of the House, and Senator Arthur Vandenberg, president protem of the Senate, with House Majority Leader Charles Halleck in the background. In case you haven't heard, the Yankees won going away, 12-4

Blackwell Gives 7 Hits

Reds Whip Pirates, 4 to 1; Umpire, Fan, Players Tangle

Cincinnati, April 19 (AP).—Home runs by Hank Sauer and Bobby Adams, combined with Ewell Blackwell's classy hurling, gave the Cincinnati Reds a 4-1 victory today over the Pittsburgh Pirates as the clubs opened a day ahead of the National League pack before 32,174 fans.

A free-for-all pushing-pulling argument in which players, umpires and fans participated, marred the contest and held up play for five minutes while the field was cleared of pop bottles.

The scrap started in the eighth inning after Sauer had blasted a homer with Grady Hatton aboard.

Babe Young then hit a double to the right field wall and ran into Shortstop Stan Rotek as he went into the keyston sack.

Young, who had fallen, grabbed Rotex and both started swinging in futile fashion while teammates of both rushed on the field, along with photographers and a couple of spectators.

Both started swinging, but no one was hit. Teammates tried to pull them apart, and photographers swarmed to the scene.

Umpire in Chief Beans Reardon ordered the photographers from the playing field. Umpire Jocko Conlan and one camera clicker scuffled near third, before the photographer, grumbling, departed.

A tall, hatless spectator leaped from the stands, swinging his fists at Reardon.

The umpire swung his mask at the spectator but missed and Umpires Jocko Conlan and Larry Goetz rushed in to offer aid. Police arrived a little late and hastened the fan from the field.

Right field fans then showered bottles and other articles in front of the bleachers and time was called to clear away the debris before play was resumed.

Pittsbu'gh.	AB	R	H	O	A
Rojek,ss	5	1	2	2	3
Hopp,cf	3	1	0	0	0
Kiner,lf	3	0	2	0	0
Walker,rf	3	2	2	0	1
Gustine,2b	2	0	0	1	1
aWest	1	0	0	0	0
B'kman,2b	1	0	1	1	1
Stevens,1b	4	1	1	13	1
Dasgall,3b	4	0	1	1	4
Klutts,c	2	2	2	1	...
bO'tteridge	0	0	0	0	...
Lombardi,p	0	0	0	0	1
cWestlake	1	0	0	0	...
Gregg,p	1	0	1	0	...
Fitzgerald,c	2	0	0	0	...
Totals	32	7	24	11	...

Cincinnati	AB	R	H	O	A
B'mholtz,rf	4	0	3	1	1
Wyrostek,cf	4	0	5	0	0
Hatton,3b	4	1	2	0	0
Sauer,lf	4	2	2	0	0
Young,1b	4	1	6	0	0
Lamanno,c	2	0	4	0	0
Adams,2b	3	1	0	0	0
Stallcup,ss	3	2	0	1	2
Blackwell,p	1	0	1	0	1
Totals	29	7	27	2	...

aStruck out for Gustine in sixth.
bRan for Klutts in seventh.
cFlied out for Lombardi in ninth.

Pittsburgh	001	000	000—1
Cincinnati	000	020	02x—4

Runs—Klutts, Hatton, Sauer, Adams, Stallcup. Errors—Walker, Klutts, Hatton, Stallcup. Runs batted in—Hopp, Adams, Sauer (2). Two-base hits—Young, Stevens. Three-base hit—Walker. Home runs—Adams, Sauer. Sacrifices—Gregg, Blackwell (2). Left on bases—Pittsburgh, 9; Cincinnati, 4. Base on balls—Gregg, 2; Blackwell, 4. Strikeouts—Gregg, 1; Blackwell, 4. Hits—Gregg, 3 in 6; Lombardi, 4 in 3. Losing pitcher—Gregg.

But the Band Looked Good

NEW YORK	AB	R	H	RBI	O	A	E
Stirnweiss, 2b	4	1	0	0	2	4	0
Henrich, rf	5	1	2	2	3	0	0
Keller, lf	5	1	2	1	1	0	0
DiMaggio, cf	4	2	2	0	3	0	0
McQuinn, 1b	5	1	1	2	8	1	0
Johnson, 3b	5	1	2	1	1	2	0
Rizzuto, ss	5	2	2	1	2	1	0
Niarhos, c	5	1	1	0	6	0	0
Reynolds, p	5	1	1	3	1	2	0
Totals	43	12	16	11	27	10	0

WASHINGTON	AB	R	H	RBI	O	A	E
Yost, 3b	3	1	2	0	1	3	2
Kozar, 2b	4	1	1	0	1	3	0
Coan, lf	5	1	1	1	2	0	1
Vernon, 1b	4	1	2	1	11	1	0
Culberson, cf	5	0	0	1	2	2	0
Robertson, rf	5	0	0	0	2	0	0
Christman, ss	4	0	0	1	0	3	2
Early, c	4	0	0	0	4	1	0
Wynn, p	3	0	0	0	1	3	0
Garcia, p	0	0	0	0	0	0	0
Totals	37	4	11	4	27	13	3

New York	700	200	003—12
WASHINGTON	300	010	000— 4

TWO-BASE HITS—Yost, Coan. DiMaggio, Stirnweiss, Keller, Johnson. HOME RUNS—Henrich, Reynolds. DOUBLE PLAYS—Vernon to Christman to Vernon, Johnson to Stirnweiss to McQuinn. LEFT ON BASES—New York, 6; Washington, 11. BASE ON BALLS—Wynn, 2; Reynolds, 5. STRIKEOUTS—Reynolds, 5; Wynn, 1. HITS—Wynn, 16 in 8⅓; Garcia, 0 in ⅔. PASSED BALLS—Early, Niarhos. LOSING PITCHER—Wynn. UMPIRES—Grieve, Berry and Hurley. TIME—2:17. ATTENDANCE—31,728.

Cullenbine Released

Philadelphia, April 19 (AP).—The Philadelphia Phillies announced today outright release of Outfielder Roy Cullenbine.

Win World Series Trip

You Still Have Time to Win In Post's Baseball Contest

The big league baseball season started yesterday. From now on, you'll be keeping up with results in the American and National Leagues.

That means you will want to enter The Washington Post's Pick-the-Winner Contest. Each week a ticket to a World Series game and a round-trip, first-class railroad ticket will be awarded to the person winning the contest. Two tickets to current games of the Nats also will be awarded each week.

All you have to do is fill out the contest blank which appeared in Sunday's edition of The Washington Post. Or you may use a reasonable, handwritten or typewritten facsimile of the contest blank.

You have until midnight, Wednesday, April 21, to mail your entry to the Baseball Contest Editor of The Washington Post. Better send your selections in right now. Do so before you throw away your paper of last Sunday.

Wynn Just Didn't Have It But Kuhel Not Disheartened

Tlthough his major league debut as a manager was soured by the 12-4 defeat the Yankees hung on his Nats, Joe Kuhel was far from disheartened after the game.

"Wynn (Early Wynn) didn't have bad stuff," Kuhel said in the dressing room. "The Yankees just jumped on him quick, but they're liable to do that to any team.

"We'll go with Hudson tomorrow. I understand they're using Lopat. If he's in there, Tom McBride will replace Sherry Robertson in right field and Al Evans will be the catcher."

The Nats, Too

Everybody Got Into Jam at Park

By Morris Siegel
Post Reporter

GRIFFITH STADIUM, April 19.—You get to the ball park two hours early in hopes of avoiding the jam, but what do you run right smack into—a jam. It was nothing like the Nats got into in the first inning, however.

There were hundreds outside trying to buy nonexistent tickets and an equal number of vendors peddling everything from souvenirs left over from last year's Redskin season to rubber baseballs with Joe DiMaggio's autograph on them.

Most of the 32,000 people here today are not real baseball fans—they're just opening-day fans bargain hunting. For the price of a single ticket they get to see the President of the United States, many other nationally prominent people, the world champion baseball team and other sights, including the Nats.

About 20 minutes before the ball game the Yanks and Nats lined up in a human fringe around the diamond to await the presidential pitch. Someone spotted a No. 33 among the athletes and Dick McCann, of the Redskins, informed him that it was Nick Altrock, not Sammy Baugh.

There were a few seconds' hesitation by Mr. Truman before he tossed out the first ball. He switched the ball from one hand to the other and a kid nearby said: "That's what the Nats need—a pitcher who can throw with either hand."

SPEAKER of the House Joe Martin, a Republican, wanted Mr. Truman to throw the ball right-handed, but the President pitched left-handed. His act was warmly approved by Sid Hudson, who caught it.

All the pregame ceremonies over, the umpires assembled for their pregame conference. Clark Griffith dispatched his No. 1 strategist, Manager Joe Kuhel, to the parley, and the Yanks were represented by Chuck Dressen, coach in charge of ground rules and all traffic around third base.

After Tommy Henrich had deposited a home run to make it 2-0, Yankees, Al Kozar and Mickey Vernon retired Charlie Keller to set the stage for Joe DiMaggio's first appearance. Gil Coan, taking no chances, moved so far back against the temporary left field bleachers that an usher asked to see his seat stub. DiMaggio however, crossed Coan up—he drilled a vicious single through the mound which almost amputated Early Wynn's right leg.

A FEW PITCHES later Pitcher Allie Reynolds hit a three-run homer to make it 7-0 and several of the football-minded fans began looking around for the goal posts. Other patrons wanted Clark Griffith, Commissioner Chandler and House Speaker Martin to raise the flag again and start the game from scratch.

MANY FANS CONTINUED to argue that Coan could have caught the home runs Henrich and Reynolds hit if the temporary stands had not been in left field. Their arguments, however, failed to make an impression on the scoreboard operator, who continued to show that big "7" in the first inning.

Wynn was still around when the ninth opened up, but he wasn't there when it was over. He literally got booted out of the game. Yost turned DiMaggio's bounder into a double and Coan overran Rizzuto's single into a triple. That's when Wynn went out and Garcia came in.

Lou Brissie Gives Only 4 Hits; Spence Raps Homer

Boston, April 19 (AP).—Patriots' Day which began with bright sunshine ended in a drizzle and so did the hopes of Boston rooters whose Red Sox were defeated twice by the Philadelphia Athletics, 5-4 and 4-2.

A crowd of 22,409 fans saw the Sox lose an 11 inning morning contest 5-4 as the A's Phil Marchildon weathered successive home runs by three Boston batters in the second inning.

In the afternoon contest, witnessed by an additional audience of 33,875, rookie left hander Lou Brissie, whose left leg was so badly shattered by German shrapnel he has to wear a shinguard, limited the powerful Boston pennant contenders to four hits.

Brissie struck out seven batters and walked only one.

Brissie Hit by Drive

Only Red Sox who were able to hit Brissie were starting Pitcher Denny Galehouse who knocked in the first Boston run, Sam Mele, Dom DiMaggio and Ted Williams.

Williams' hit was a bullet line drive which smashed off Brissie's bad leg, an inch above his protective plastic guard. The Anderson, S. C., native fell in agony as the ball bounced sharply out of the infield.

After several minutes of rest and treatment Brissie gamely continued his pitching.

Lou Goes to Hospital

As a precautionary measure Brissie later was sent to Faulkner Hospital, for X-rays.

In the morning contest another A's war hero, Pitcher Phil Marchildon who was shot down while flying for the Canadian Air Force, had only the one bad inning. first three batters all hit home runs.

First Sacker Stan Spence, Shortstop Vern Stephens and Second Baseman Bobby Doerr accomplished this unusual feat. The Sox added another run in the eleventh but two errors played a large part in that score.

The A's won the morning contest by scoring twice in the eleventh on Buddy Rosar's double and singles by Pete Suder and Eddie Joost.

Morning Game

Phil'phia.	AB	H	O	A
Joost,ss	6	2	1	0
McCosky,lf	5	1	2	0
White,rf	6	1	2	0
Fain,1b	6	2	17	2
Majeski,3b	3	2	1	4
Ch'pman,cf	4	1	4	0
Rosar,c	5	1	1	1
Suder,2b	5	2	2	3
M'hildon,p	4	0	0	0
Totals	46	14	33	21

Boston.	AB	H	O	A
DiMaggio,cf	5	1	4	0
Pesky,2b	3	0	2	3
Williams,lf	4	1	5	0
Spence,1b	5	1	8	1
Stephens,ss	4	3	1	3
Doerr,2b	3	2	1	3
Mele,rf	4	0	2	0
Tebbetts,c	3	0	8	1
aJones	1	0	0	0
bHitchcock	0	0	0	0
Dobson,p	3	1	1	0
Johnson,p	0	0	0	0
cMoses	1	0	0	0
Totals	39	7	33	9

aReached first on McCosky's errors for Tebbetts in eleventh.
bRan for Jones in eleventh.
cReached first on Suder's error for Johnson in eleventh.

Philadelphia	000	010	020 02—4
Boston	020	000	000 01—4

Runs—McCosky, White, Chapman, Rosar, Suder, Spence, Stephens (2), Doerr. Errors—McCosky, Suder. Runs batted in—Suder, Majeski, White (3), Joost, Spence, Stephens, Doerr. Two-base hits—Majeski (2). Suder (2), McCosky, White, Rosar, Dobson, Williams. Home runs—Spence, Stephens, Doerr. Stolen base—Chapman. Sacrifice—Dobson. Pesky. Double plays—Fain to Joost to Fain. Joos to Suder to Fain. Left on bases—Philadelphia, 11; Boston, 8. Base on balls—Marchildon, 8; Dobson, 9; Johnson, 1. Strikeouts—Dobson, 9. Hits—Dobson, 14 in 10⅓; Johnson, 0 in ⅔. Wild pitch—Dobson. Loser—Dobson. Umpires—McGowan, Hubbard and McKinley. Time, 2:51. Attendance—22,609.

Afternoon Game

Phil'phia.	AB	H	O	A
Joost,ss	3	0	1	2
Binks,lf	3	1	2	0
White,rf	3	0	1	0
Fain,1b	4	0	7	0
York,11b	1	0	1	0
Majeski,3b	4	2	2	1
Ch'pman,cf	4	1	3	0
Rosar,c	3	1	7	0
Suder,2b	3	2	2	2
Brissie,p	4	1	1	2
Totals	36	7	27	7

Boston.	AB	H	O	A
DiMaggio,ct	3	1	3	0
Pesky,3b	3	0	0	4
Williams,lf	4	1	2	0
Spence,1b	4	0	11	1
Stephens,ss	4	0	2	3
Doerr,2b	3	0	3	3
Mele,rf	3	1	2	0
Tebbetts,c	3	0	2	0
Galehouse,p	1	1	1	1
aOstrowski	1	0	0	0
Dorish,p	0	0	0	0
bHitchcock	1	0	0	0
Parnell,p	0	0	0	0
Totals	37	4	27	14

aStruck out for Galehouse in sixth.
bGrounded out for Dorish in eighth.

Philadelphia	001	300	000—4
Boston	001	001	000—2

Runs—Chapman, Rosar, Suder (2), DiMaggio, Mele. Errors—Tebbets, Stephens, Pesky (2). Runs batted in—Binks, Brissie (2), Joost, Galehouse, Williams. Two-base hits—Suder, Majeski, Rosar, DiMaggio, Mele. Double play—Doerr to Stephens. Left on bases—Philadelphia, 9; Boston, 3. Base on balls—Brissie, 1; Galehouse, 4. Strikeouts—Brissie, 7; Dorish, 1. Hits—Galehouse, 6 in 6; Dorish, 1 in 2; Parnell ,0 in 1. Wild pitch—Brissie. Losing pitcher—Galehouse. Umpires—Hubbard, McKinley and McGowan. Time—2:05. Attendance—33,875.

Jockey Suspended

Jamaica, N. Y., April 19 (AP).—The Jamaica stewards announced today suspension of Jockey Charlie Leblanc for 10 days.

The Young Men's Shop
36th Year at 1319 F Street
Famous for Famous Makes Since 1911
VMS
• TIMELY CLOTHES • STEIN BLOCH • ENGLISHTOWN • CLIPPER CRAFT

THE TROPICAL SUIT THAT HOT WEATHER MADE FAMOUS

NORTHCOOL
THE TROPICAL SUIT THAT "BREATHES" FRESH AIR

Now in a great variety of weaves
• GABARDINES • OVERPLAIDS • STRIPES
• BENGALINES • CHECKS • SOLIDS

When you buy a tropical suit—you buy it for coolness. But don't be satisfied with only that. In style, in tailoring, in beauty of patterns and colorings—NORTHCOOL reflects the skill and practical thinking of clothing experts. Single or double-breasted in sizes for regulars, shorts and longs.

$35

The Young Men's Shop—1319-23 F Street

W&L Beats GW, 13-12, on Vinson's 10th Inning Single

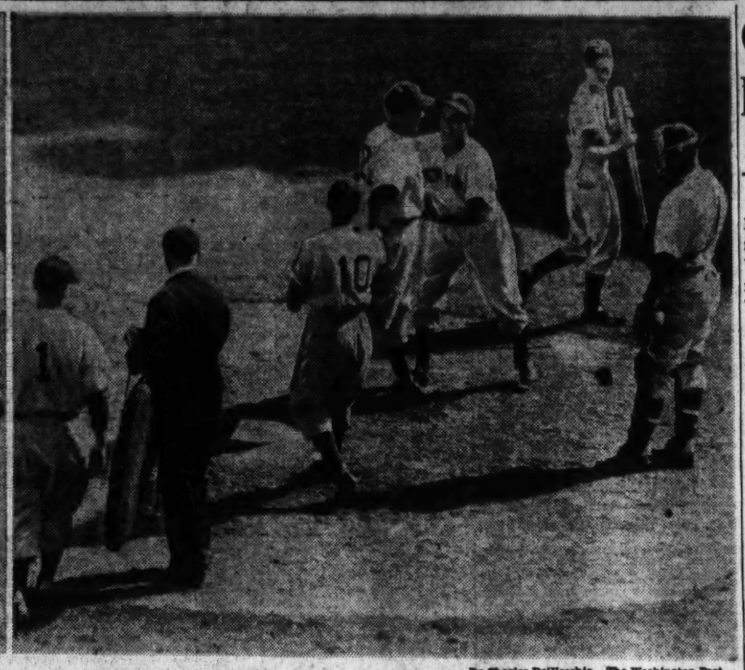

By Charles DelVecchio—The Washington Post

SAME OLD YANKEE STORY—The Yankees demonstrated yesterday they still can hit a long ball. In the opening inning of the opening game of the 1948 season with the Nats, they drove two homers into the temporary left field stands. Left, Tommy Henrich is congratulated at the plate by George Stirnweiss after Henrich homered. The umpire is Bill Grieve. No. 12 of the Yankees is Charley Keller and the Washington catcher is Jake Early. Right, the scene at home plate after Pitcher Allie Reynolds also homered in the first inning. Left to right: Stirnweiss, Grieve, Phil Rizzuto, Reynolds, Gus Nairhos, bat boy and Early. Those two homers produced five of the Yankees' seven runs in the first inning

Colonials Behind, 12-2, At One Point

Lexington, Va., April 19 (AP).—Fred Vinson's single into centerfield in the tenth inning scored Willis Woods with the tie-breaking run as Washington and Lee's baseball team trimmed George Washington here today, 13-12.

The victory was No. 7 for the undefeated Generals in Southern Conference competition, and sustained them in the league leadership, one full game ahead of North Carolina.

The Generals had piled up a 12-2 lead in the first six frames before the visiting Colonels attacked Pitcher John Ligon with a batting barrage which developed seven runs in the seventh inning.

Two more tallies off Relief Hurler Lacey Putney in the eighth put the Generals in serious trouble and First Baseman Don Druckenmiller's second round tripper of the day in the ninth inning sent the game into an extra inning.

Vinson had already banged out a home run, a double and a single when he came to bat with two men out in the tenth.

George Wash.	010	001	721	0	12	15	1
Wash. and Lee	103	404	000	1	13	16	2

Smithson, King, Cordelli and Wapinsky; Ligon, Putney and J. Bell.

Wilson Netmen Down Friends, 5-4

Wilson High School's tennis team won a nonleague match with the Friends School today on Friends' courts, 5-4. Wilson took three of the singles matches and two doubles to win its first start of the season.

What's on Today

BASEBALL

New York vs. Washington, 3 p. m.
Baltimore Orioles at Navy, 4 p. m.
Maryland at Georgetown, 3 p. m.
George Washington at VMI.
Gallaudet at Towson.
Poolesville at Damascus, 3:30 p. m.
Richard Montgomery of Rockville at Georgetown Prep, 3:30 p. m.
Charlotte Hall, Md., at Hagerstown, Md., 3:30 p. m.
Laurel, Md., at Greenbelt, 3:30 p. m.
Devitt Prep at Washington-Lee of Arlington, 3:30 p. m.
Mount Vernon of Alexandria at George Washington of Alexandria, 3:30 p. m.
Fairfax at Falls Church, 3:30 p. m.
St. John's at Central, 3:30 p. m.
Sidwell Friends at Western, 3:30 p. m.
Montgomery-Blair at McKinley Tech, 3:30 p. m.
Georgetown at Anacostia, 3:30 p. m.
Woodrow Wilson at Bethesda-Chevy Chase, 3:30 p. m.
Maryland Park at St. Alban's, 3:30 p. m.

GOLF

Georgetown vs. Maryland at Prince Georges, 3 p. m.
Roosevelt vs. St. John's at Congressional.
Woodrow Wilson vs. Montgomery-Blair at Washington.
Calvin Coolidge at Devitt Prep at Prince George.
Western vs. George Washington at Fairfax.
Anacostia at Georgetown Prep.

TENNIS

Catholic U. at Georgetown, 3 p. m.

TRACK

Catholic U. at Washington College.

Chamberlain Tops Woodward, 5-1

Four runs in the last two innings yesterday gave Chamberlain Vocational School a 5-1 margin over Woodward Prep at the latter's field.

Chamberlain	000	101	3	6	2
Woodward	000	010	0	4	4

Booken, Lewis and Beasley and Dobbins; Withers, Finney and Balderson and Jones.

Mt. Vernon Defeats Spotsylvania, 11 to 9

Mount Vernon High School defeated Spotsylvania, Va., 11-9, yesterday at Mount Vernon. Spotsylvania outhit the winners, 14-12.

Spotsylvania	130	120	101	9	14	2
Mount Vernon	003	210	05x	11	12	3

Beard, Barnes (4) and Wolfrey; Jacobs, Cathey (3), Shifflett (9) and MacCreary.

BASEBALL TODAY
WASHINGTON Vs. NEW YORK
3 P.M.
GRIFFITH STADIUM

KEEP IT SAFE!
CHECK IT OFTEN—
RECONDITION YOUR CHRYSLER OR PLYMOUTH BRAKE SYSTEM
FREE Inspection Made
EASY Payments if desired
WHEELER, Inc.
Chrysler-Plymouth Direct Factory Dealer
Open 8 A. M. to 6 P. M. Mon. thru Fri.
4500-4520 Wisconsin Ave. EM. 4500

AUTOMOBILE SERVICE ON ALL MAKE CARS
SUPER CHEVROLET SERVICE
For dependable, satisfying car portation acres, make sure to get the best servicing. Be sure in coming in regularly to our service department.
LUSTINE - NICHOLSON MOTOR COMPANY, INC.
Hyattsville, Md. WAshington 7200

I GUESS I SHOULD HAVE HAD MY BRAKES CHECKED AT SAFFORD-CHANDLER BEFORE WE LEFT.

SERVICE Nash SALES
629 H STREET N.E.
Service Any Make Car ✪ ATlantic 4000
Body Work, Fender Work, Painting (Allover Paint Job, $59.50)

PARKWAY—the best way—
—to give your car that SHOWROOM COMPLEXION!
Any Car Painted
As low as $49.50
BUDGET PLAN
Parkway
SALES Ford SERVICE
3040 M St. N.W. ✪ MI. 0181
30 Years of Fair Dealing

Reel News

Jack Sacks Takes Fancy To N. C. Bass

By Jack Walsh
Post Reporter

IF LARGE-MOUTH BASS fishing's your fancy, Jack B. Sacks of Chevy Chase knows the place to go.

He's still glowing over the recent highly successful trip he made to the Currituck Sound area in North Carolina. And he plans to go back for more in the near future.

On the northeast tip of the State, it's a good 250 miles from here. But Sacks claims the roads are excellent and the results make the trip worthwhile.

In the first place, there's no closed season on bass. "After that," Sacks said. "The legal lshing there, I can understand quota is eight a day and the minimum size 12 inches. Although his catch averaged about a pound and a half, it isn't uncommon to take six and seven-pounders.

standable. He's been fishing for Sacks' enthusiasm is underbass for 25 years and says he can't remember taking his limit more than a half-dozen times. About an hour after he made his first cast near Spot, N. C., he had his initial day's quota.

According to Sacks, fresh water bass fishing is big business down there. There are more guides in Currituck than in any other county in North Carolina. Sportsmen's accomodations are plentiful, costing about $6 per day for a room and three meals.

It is difficult to rent a boat, if you have your own outboard. Guides find it more profitable to take out fishermen themselves, charging $6 per person for a day's sport. After the superb fishing he found, Sacks said he didn't begrudge the fee.

He explained, "the native guides know every gut, bay and creek of the sound. I seldom use a guide, but in that area I think it's practical. It's too easy to get lost without one—all those marshy streams look alike and I'd be afraid I'd never find my way out."

With his guide, 250-pound Grover Sawyer, poling a skiff, Sacks employed three fishing methods with equal success. He used a Yellow Sally fly with a No. 2 spinner and a home-made black and white bucktail affair. Then he tried surface plugs—black, perch and frog jitterbugs. When it was windy, he tied a hook on the end of a leader, putting a cork 15 or 16 inches from the hook and baiting it with a minnow.

North Carolina sells a special tourist license to nonresidents. It costs $1.60 for a day; $2.60 for five days.

Sacks suggests this route by car: No. 1 to Petersburg, Va.; 160 to Suffolk; 58 and 191 to Deep Creek; 191 to Great Bridge, Va.; 170 to Sligo, N. C.; 34 to Colnjock, N. C., and No. 158 to any point on Currituck Sound to Kitty Hawk.

A more expensive, but more leisurely way to go is to take the Norfolk & Washington boat to Norfolk, putting quor car to Norfolk, putting your car on the boat. After the overnight trip, you'd be only about 75 miles away. And in two hours, you'd be ready to start pulling in bass.

Central Beats Anacostia In Track Meet

Central's track forces scored a 67 1-3 to 50 2-3 victory over Anacostia in an interhigh track meet yesterday at Central Stadium.

Anacostia's Robert Dixon paced the individual scorers with firsts in the 100 and 220-yard dashes, a third in the discus throw and joined in Anacostia's 880-yard relay triumph.

70-yard high hurdles—Blankenship (A), first; McCelway (C), second; Breadenburth (C), third. Time—11 seconds.
100-yard dash—R. Dixon (A), first; Riddle (C), second; Lion (C), third. Time—10.5 seconds.
One mile run—Woodward (A), first; Beall (C), second; Thomas (C), third. Time—4:54 seconds.
440-yard run—Poole (C), first; Sarstad (A), second; Allnutt (C), third. Time—57.7 seconds.
Shot put—Weiss (C), first; Hill (C), second; James (A), third. Distance 41 feet, 8½ inches.
120 low hurdles—Blankenship (A), first; Padgett (C), second; Breadenburth (C), third. 15 seconds.
Pole vault—Holmes (A), first; Leathery (C), second; McSetridte (A), third. Height 10 feet 4 inches.
220 yard dash—Dixon (A), first; Riddle (C), second; Sarstad (A), third. Time—24.3 seconds.
880 yard run—P. Ruppert (C), first; Woodward (A), second; Carruth (C), third. Time—2.8 seconds.
Discus—Leathery (C), first; Hill (C), second; Dixon (A), third. Distance—103 feet 2 inches.
High jump—(tie for first)—Dunker (C) and Weiss (C). Height—5 feet 7 inches.
880-yard relay—Blankenship, Vine, Stroup, and Dixon (A). Time—1:39.7 seconds.
One mile relay—Poole, Gerachis, Thomas, P. Ruppert (C). Time—3:48.
Broad jump—Stroup (A), first; Roman (C), second; Churgin (C), third. Distance—19 feet 9 inches.

Colt Trackmen Defeat Western

Calvin Coolidge High trackmen scored their second victory in four dual meets this season yesterday, rolling over Western by a 64-45 count. The winners placed first in 8 of 13 events.

COMPLETE RESULTS

120-YARD HIGH HURDLES—Won by White (W); second, Weigel (C); third, Barnum (C). Time, 0:16.8.
120-YARD LOW HURDLES—Won by White (W); second Ruder (C); third, Sigworth (C). Time, 0:15.6.
100-YARD DASH—Won by De Moss (C); second, Dunlap (W); third, Klein (C). Time, 0:10.7.
440-YARD RUN—Won by Patton (W); second, Godfrey (C); third, Limpkins (W). Time, 0:55.7.
MILE RUN—Won by Jones (C); second, Royadin (W); third, Couleson (C). Time, 5:08.4.
220-YARD DASH—Won by De Moss (C); second, Dunlap (W); third, Klein (C). Time, 0:33.9.
880-YARD RUN—Won by Weigel (C); second, Williamson (C); third, Miller (W). Time, 2:19.2.
SHOT PUT—Won by Moore (C); second, Tinken (W); third, Rowlings (W). Distance, 42 feet 8½ inches.
POLE VAULT—Won by Lawyer (W); second, tie between Euster and Spears (C). Height, 8 feet 2 inches.
HIGH JUMP—Won by Langrall (C); second, tie between Barnum and Ribenstein (C). Height, 5 feet 4 inches.
BROAD JUMP—Won by Rubenstein (C); second, West (W); third, Moore (C). Distance, 20 feet 1¾ inches.
MILE RELAY—Won by Coolidge (Godfrey, Coulson, Barnu mand Jones). Time, 3:58.8.
880-YARD RELAY—Won by Western. Time, 1:17.7.

VPI Trounces G. W. Golf Team, 6½-2½

George Washington University's golf team bowed to Virginia Polytechnic Institute, 6½-2½, in a Southern Conference match at Kenwood yesterday. Connie Sellers, of VPI, was low individual scorer with a 74.

Billy Griffin (GW) defeated John Whittle, 3 and 2; Connie Sellers (VPI) defeated Ken White, 7 and 6. Best ball, VPI, 6 and 5.
Harry Kittlin (GW) defeated Ed Wilson, 4 and 2; C. R. James (VPI) defeated Ted Lindner, 6 and 5. Best ball, VPI, 1 up.
Jim Lark (VPI) defeated Wally Smith, 5 and 4; Jerry Waghal (GW) and Frank Smith finished even. Best ball, VPI, 4 and 2.

GW Tennis Team Defeats Hoyas, 7-2

Winning all except one singles match and two of the three doubles, the George Washington tennis team defeated Georgetown, 7-2, on the GW courts yesterday.

At Boys Club Affair Tonight

Bucky Harris Makes Sports Award Presentation to His Son

By Herb Heft
Post Reporter

Bucky Harris will make special award presentations to his 15-year-old son Dick tonight, and not a kid in town thinks Dick is undeserving.

Dick, one of the best athletes in recent Georgetown Branch Boys Club history, will receive from his famous dad a letter, three gold stars, two gold basketballs and a gold medal.

Dick joined the club last summer in time to play second base (his dad's old position) for Hutchinson Furniture in the Boys Clob Western Division Junior League. He swatted .330 to lead his team to fourth place in the nine-team league.

Dick, 5 feet, 9 inches, also played left end on the Georgetown Branch 105-pound football team. His team finished second and was the only one to score on and beat Champion Eastern Branch. In that 6-0 game, Dick caught 1 passes. He also handled his team's punting and got or two 60-yard boots.

Next he proved himself a standout basketball player. He played for the American legion, Post 51, which won three Boys Club championships. In one game aagingt Friendship House he tossed in 28 points.

Now he is playing second base for May Hardware in the Boys Club Western Division Senior League. He is one of the youngest players in the league, most of the others being 17.

The awards presentation will take place at a special athletic awards banquet for 175 Boys Club lads at the Continental Hotel. When Dick rises to accept the prizes from the Yankee manager, onlookers will note a strong facial resemblance between the two.

Joe Branzell says the resemblance also holds true when Dick puts on a baseball uniform. "Altohugh he's rangner than his dad, he hustles and handles himself like Bucky," which should be recommendation enough for and interested big league scouts.

4th Time for Cop . . .

Cote's 'Sprint' in Last Seven Miles Wins Boston Marathon

Boston, April 19 (AP).—Gerard Cote, 34-year-old policeman from St. Hyacinthe, Que., won the fifty-second annual Boston A. A. Marathon for the fourth time in nine years today.

Cote also won the classic in 1940, 1943 and 1944.

The veteran Cote outran young Ted Vogel of Tufts College, the National A. A. U. champion, over the last half of the race.

Cote's time for the 26 mile, 385 yard course was 2 hours, 31 minutes and 2 seconds—nearly six minutes off the record set in 1947 by the little Korean runner Yun Bok Suh.

Vogel, who raced shoulder-to-shoulder with the former Canadian army sergeant for 19 miles, was second in the grind, finishing in 2:31.46.

Vogel was leading at the half-way mark but Cote pushed into a 70-yard lear about 7 miles from the finish on what is known as "Heartbreak Hill."

Vogel began to falter somewhat here. His feet seemed to be bothering him, but he picked up again and within the next mile and a half caught the stylish-running Canadian.

At Coolidge Corner in neighboring Brookline, 3 miles from the finish, Cote cut looseand raced into a 30-yard lead which he increased step-by-step until he finished about 200 yards in front. Smiling Johnny Kelley of West Acton, a two-time winner who has finished second more than any other competitor, was fourth in 2:37.52.

Fifth place went to Ollie Mannlnen of the Boston A. A., whose time was recorded as 2:39.59. There were 143 starters.

Harpers Ferry Wins

Harpers Ferry, W. Va., April 19 Harpers Ferry High's baseball team walked away with an 11-7 victory over Hedgesville (W. Va.) High in an error aboundant game played here. The game had been originally scheduled for Hedgesville, but was shifted because of a conflict in school work.

Strikeout Expert

Fort Royal, Va., April 19.—John Pickrell, righthanded pitcher of the Warren County High School baseball team of Fort Royal, Va., has 28 strike outs to his credit in 16 innings of pitching against two opponents this season.

Weak Knees Force Saggy Out of Derby

Havre de Grace, Md., April 19 (AP).—Calumet Farm's Citation ran the legs off Mrs. Helen Sagner's Saggy—literally—in Saturday's Chesapeake Stakes.

The bargain colt's weak knees gave out again and the limp removes whatever doubts there were Saggy would challenge Citation in the Kentucky Derby. This eliminated all three of the eligibles which trailed the Calumet star Saturday.

Sylvester W. Labrot, jr., isn't going to send Bovard even though he finished a creditable second. Mrs. J. C. Stewart or Elkton has sent Dr. Almac to her Elkton, Md., farm for a rest.

Saggy, who had to give up racing for a time last year because of his weak knees, might not even make the May 15 Preakness at Pimlico for which he and Bovard have been made supplementary entries.

Citation, the king of all he surveyed in Maryland, will be shipped to Louisville Thursday, Trainer Jimmy Jones announced. Jones will stay here until Derby Day for which his father, Ben, will make Calumet's final preparations.

Bladensburg Wins

Bladensburg defeated Prince Frederick High, 7-2, yesterday at Bladensburg. Al Haley's homer with one on in fourth paced the Bladensburg attack.

Win World Series Trip!

Here's your chance to win a ticket to a World Series game, including round-trip transportation, plus two tickets to a current Washington Senators game. Enter The Post's new weekly "Pick-the-Baseball-Winner" contest. Rules and an entry blank for the second week's competition will appear in this coming Sunday's Washington Post.

ANY AUTO
Body and Fender Work
PAINTING ANY CAR OR COLOR
WE SERVICE ANY MAKE
Williams & Baker, Inc.
DIRECT NASH DEALER 17 YEARS
'Count the Years and Count on Us'
2519 M St. N.W. NO. 8700

If You Smoke for Enjoyment—
(and who does not?)
You will find that El Producto gives you more for your money . . . more in soul-satisfying taste . . . more in all-day-long mildness...more in sparkling quality.
You can depend on El Producto—it will never let you down.
Try a pocketful today

BOUQUET 2 FOR 25¢
PURITANOS 5 FOR 15¢
EL PRODUCTO CIGARS
for real enjoyment
Distributor
DANIEL LOUGHRAN CO., INC.
402 11th STREET, S.W.
WASHINGTON, D. C.

New Shipment! Wednesday Sale!

Ideal for Lake Stream or River
7.75 Value
BAIT CASTING ROD and REEL OUTFIT
Outfit includes . . . Two-piece steel Rod with pistol-type grip, plus Ocean City level-wind casting Reel, 100-yard capacity!
4.95
Fishermen! Here is the greatest Fishing value in history! We've sold hundreds of these fine outfits! Get yours now!
FOGEL'S 10th and D Sts.
✪ Open Daily 9 A.M. to 7 P.M.

SPORT TOPS
SAVE MONEY
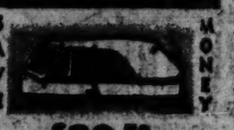
ONLY $39.50 ONLY
GUARANTEED
✪ TRIPLE TEXTURE
✪ WATERPROOF, CUSTOM MADE
Expert Installation Available
Spring Seat Pads $1.60
Jiffy Seat Covers $3.30
K&L AUTO CO
1315 13th St. N.W.
DU. 8875 Open Sat

Hats Off to...
AMERICA'S FINEST BLEND

Park your hat, Pardner and enjoy the "brand" that means smooth, mellow whiskey. 35% straight whiskey, 65% grain neutral spirits. 86.8 Proof. Ask for it at better bars.
James Walsh
Distributed by
TRY ME DISTRIBUTORS
1346 Florida Ave., N.E.

Spring is here—12 months a year
It's always Spring where barley starts on its way to becoming malt in the Home of Budweiser. Spring-like conditions are necessary in order to make the kind of barley malt required by the most expensive brewing process known to America. So, by forcing air through a man-made rainstorm, we create a warm, moist atmosphere that coaxes the barley to sprout, the first big step in malting. This then is followed by many painstaking steps that in the end bring you the distinctive taste and elusive bouquet found only in Budweiser.

MAKE THIS TEST! DRINK Budweiser FOR FIVE DAYS
★
On the sixth day try to drink a sweet beer
You'll want the distinctive taste of Budweiser thereafter

Because of our great expansion program, more Budweiser is available now. Demand it wherever you go.
Only Budweiser
TRADE MARK REG. U. S. PAT. OFF.
TASTES LIKE BUDWEISER
ANHEUSER-BUSCH . . . ST. LOUIS

Kirk Rides Winner at Garden State

By Walter Haight
Post Reporter

Garden State, April 19.—Jockey Carson Kirk, Silver Spring, Md., boy who learned to ride at Charles Town, took advantage of the "dark" day at Havre de Grace to make a single saddle appearance here.

He climbed aboard the Christiana Stable's Anna Christie and the combination ran off and hid from five rivals in the Williamston Purse.

Allowed to go postward as the longest shot in the field, Anna Christie led every jump of the 6 furlongs and Kirk coasted her into the wire three and a half lengths in front of the favorite, J. A. Kroeck's Blue Helen. The beaten off third was Mrs. Aksel Wichfeld's Wicki Wicki.

Winner Pays $17

The Philadelphians, who show their brotherly and sisterly love for New Jersey by tossing their coin into the tote, couldn't see Anna Christie as a wagering proposition and she paid $17.

Just to sho wher victory was not a fluke, the filly registered time of 1:10 4/5, a second off the track record and the fastest time of the meeting to date.

Our racing territory also made good in the Medford Purse. Sylverter Rich's Agilant, a son of Sir Walter and Flaming Hamie and bred by the late J. K. Belk of Charlottesville, Va., was the winner by a scant nose over A. T. Hurff's Senoril. Third money went to Tacaro Briar, owned by R. L. Hall, jr., of Upper Marlboro, Md.

Pays $6.60

Agilant, coming back to the races after being rested from Florida campaigning, paid $6.60 and was ridden the 6 furlongs by Jockey Elwood Polk in 1:12.

Marylanders had a chance to cheer in the third race. B. F. Christmas of Upper Morlboro, saddled Hadawin, owned by L. G. LeFaivre, jr., of Baltimore, and the 8-year-old took the fourth race.

Jockey Bill Balzaretti booted the veteran home at a $7.20 mutuel with Joe Kelley's Hedgethorn second and H. W. Len's Listen Tiger, third.

There is no daily double here, but if there were, the twin bet probably would have paid peanuts. Expendable won the first and Copper Hill took the second, both paying $4.20.

Bill Bennings

AT GARDEN STATE
1—Salute, Escort, Sir Gerald.
2—Royal Step, Broadloom, Lantern.
3—Deep Fen, Tony Pat, Idio.
4—Coyote, The Orphan, Regalon.
5—Royal Lover, Arctos, Kay Gibson.
6—Erigeron, Fasiely, Adonis.
7—Palist, Little Action, Comely Babe.
8—Black, Rex Romanus, Graymar Royal.
Best bet—Coyote.

Louisville Times

AT JAMAICA
1—Polite Time, Censured, Lot o' Grit.
2—Airfield, Jacopet, Cervantes.
3—Sun Ember, Energetic, Quickset.
4—Eternal Dream, Admiral Lea, Galloping Gus.
5—CORNISH KNIGHT, Concerro, Coincidence.
6—Sweet Pegotty, Jarvis Bay, Aralay.
7—Grian, Aetheltee, Proposition.

AT GARDEN STATE
1—Salute, Sir Gerald, Hi Gallant.
2—Broadloom, Sea Victory, Third Avenue.
3—Razzmatazz, Grand Prospect, Dinterton.
4—Dry, Regalon, The Orphan.
5—KAY GIBSON, Royal Lover, Gray Warrior.
6—Adonis, Time Stitche, Erigeron.
7—Comely Babe, Decoupage, Diah.
8—Gigolbury, Black Object, Graymar Royal.

AT SUFFOLK DOWNS
1—Scotch Trap, Baruna, Fast Time.
2—Nath, Pebbles Habit, Abrasion.
3—Arrows Away, Hemfox, Pilates Dream.
4—Quatrefoil, Ridgely, First Breeze.
5—FORETHOUGHT, Castleover, Even Time.
6—Samba Siren, Unknownw Reward, Another Bel.
7—Knute, Able, Alcinous.
8—Winged Phariah, Dudie, Ooten.

Ted Lewis
"JUST Wonderful FOOD"
MAINE LOBSTERS—CHOICE STEAKS
Complete Dinner $1.35 up
2655 Conn. Ave. HO. 3222

AUTO REPAIRING and REPAINTING
BODY AND FENDER WORK
McMahon Chevrolet
1238-46 Upshur St. N.W. GE. 8100
IMMEDIATE DELIVERY

Two Keys..
TO KENTUCKY HOSPITALITY
One key ONLY opens the door to a gracious Kentucky home. One cork ONLY unlocks to your enjoyment the favorite bonded bourbon of Kentuckians. That's OLD FITZGERALD, naturally distilled and aged on the same sour mash formula since 1870. For rare bouquet and robust flavor, call for OLD FITZGERALD.
OLD FASHIONED.. but still in style
OLD FITZGERALD
Stitzel-Weller Distillery, Inc.
LOUISVILLE, KENTUCKY

Garden State Racing Chart

MONDAY, APRIL 19, 1948—By ASSOCIATED PRESS.
WEATHER CLEAR, TRACK FAST.

FIRST RACE—Six furlongs. Purse, $2500. For 4-year-olds and up; claiming. Start good. Won driving; place same. Went to post at 2:32. Off at 2:32½. Winner, D. Djordjadze's dk. b. m. (7) by Jamestown—Log by Bull Dog. Trained by R. Cornell. Value to winner, $1500. Time, 1:12⅗.

Horses	Jockeys	Wgt.	Post	St.	¼	½	Str.	Fin.	Straight
Expendable	(Buxton)	112	9	3	2²	1nk	1⁴	1¹½	$1.10
Airily	(Claggett)	110	10	4	8²	4½	3¹½	2⁴	7.60
Quick Lick	(Balzaretti)	115	12	2	3hd	3⁴	4⁴	3⁴	39.90
Homeward Bound	(McK.)	112	1	6	9hd	7hd	6¹½	4¹	37.30
Devil Dove	(Scawthorn)	110	5	9	7½	6²	9¹½	5hd	93.20
Scotch Double	(Rowell)	117	7	12	11²	9½	10¹	6¹	3.20
Cherokee V.	(Jeffry)	119	8	10	12	11hd	7hd	7¹	19.70
Top Ceiling	(Givens)	115	11	1	1nk	2³	2hd	8¹	74.90
Raiment	(Gonzalez)	115	2	5	6½	10³	4hd	9²	38.00
Romance Boy	(Sisto)	115	6	11	10hd	12	12	10²	13.30
Bee Twentynine	(M'tens)	110	9	8	5nk	5hd	11½	11½	10.40
Velocity Miss	(W'iams)	103	3	7	4½	8¹½	8hd	12	69.50

EXPENDABLE, $4.20, $3.00, $2.60; AIRILY, $5.40, $4.40; QUICK LICK, $8.60

SECOND RACE—Four and one-half furlongs. Purse, $3400. For maiden, 2-year-old fillies. Start good. Won driving; place same. Went to post at 3:01. Off at 3:01½. Winner, J. M. Roebling's b. f. (2) by Case Ace—Brittany by Stimulus. Trained by A. Schuttinger. Value to winner, $1800. Time, 0:54.

Horses	Jockeys	Wgt.	Post	St.	¼	Str.	Fin.	Straight
Copper Hill	(Miller)	117	6	2	2¹	2½	1¹½	$1.10
Burgette	(Stout)	117	2	3	3²	1²	2²	5.60
Floria	(Martin)	117	1	1	1¹	3⁴	3⁴	3.20
Black Chiffon	(Martens)	112	3	6	5hd	4¹½	4²	6.60
Supere	(Balzaretti)	117	5	4	6¹⁰	6¹⁰	5¹½	15.20
Teacher's Pet	(Strange)	117	4	5	4⁴	5²	6¹⁵	32.40

COPPER HILL, $4.20, $2.80, $2.40; BURGETTE, $4.40, $3.00; FLORIA, $2.80.

THIRD RACE—Six furlongs. Purse, $3000. For 4-year-olds and up; claiming. Start good. Won easily; place driving. Went to post at 3:32. Off at 3:35. Winner, Dering Howe's b. c. (3) by Rhodes Scholar—Islesborough by Sir Gallahad III. Trained by G. P. Odom. Value to winner, $1500. Time, 1:12⅗.

Horses	Jockeys	Wgt.	Post	St.	¼	½	Str.	Fin.	Straight
Andiamo	(Nash)	122	3	9	1½	1³	1⁴	1⁵	$1.40
Shellback	(Scawthorn)	117	9	3	2¹½	2²	2²	2²	3.90
David F.	(Stark)	110	6	6	5hd	4½	3²	3²	7.80
Jacopolot	(Gilbert)	122	8	11	10²	10½	10²	4¹	9.10
Wisecracker	(Buxton)	112	5	12	12	11²	6hd	5hd	4.50
Ante Maker	(Sisto)	113	2	10	8½	5¹	5²	6hd	80.20
Rio Reigh	(Martens)	107	11	2	9¹½	9²	7²	7¹	63.10
Gray Mar Vic	(St'ham)	107	1	7	4¹	3³	3hd	8¹	85.50
White's Flag	(Carrafella)	117	12	1	11hd	12	11²	9²	180.80
War Limited	(Layton)	117	6	4	6½	8¹	9²	10¹	15.20
Grand Mars	(Stout)	117	10	8	7²	7½	8hd	11⁸	47.60
Vogt's First	(Polk)	117	4	5	4½	6hd	12	12	112.70

ANDIANO, $4.80, $3.40, $2.80; SHELLBACK, $4.40, $3.60; DAVID F., $4.40.

FOURTH RACE—Six furlongs. Purse, $3000. For 4-year-olds and up; claiming. Start good Won driving; place same. Went to post at 4:03. Off at 4:03. Winner, L. G. Lafaivre, jr.'s ch. h. (8) by Hadagal—Honeydrop by Honeywood. Trained by B. F. Christmas. Value to winner, $1800. Time, 1:12⅖.

Horses	Jockeys	Wgt.	Post	St.	¼	½	Str.	Fin.	Straight
Hadawin	(Balzaretti)	117	4	8	5¹	5⁴	3²	1¹	$2.60
Hedgethorn	(Gonzalez)	113	10	1	3¹½	2nk	1¹½	2⁴	†13.60
Listen Tiger	(Stout)	117	7	7	7½	6¹	5¹½	3½	2.30
Linda Lea	(Mann)	112	8	2	1nk	1²	2hd	4½	†
Ghazala	(Jeffrey)	115	5	4	4²	4¹½	4¹	5¹	11.70
Opening Daz	(Buxton)	112	6	9	8hd	8¹	9	6¹	18.80
Winks Forty	(Sisto)	113	2	10	9⁸	9	7hd	7¹	11.80
Pats Anne	(Delaney)	115	9	3	6½	7¹	8¹	8⁴	67.20
Talmadge	(Miller)	113	1	6	2¹	3hd	6¹	9	12.60
One Two Three	(S'horn)	112	3	5	10	Broke down			3.70

†Janet N. Kelly and Joseph Kelly entry.
HADAWIN, $7.20, $4.20, $2.80; HEDGETHORN, $10.40, $4.80; LISTEN TIGER, $2.60.

FIFTH RACE—Six furlongs. The Medford. Purse, $4000. For 4-year-olds and up; allowances. Start good for all but Hornpipe. Won driving; place same. Went to post at 4:33. Off at 4:33. Winner, Sylvester Rich's b. h. (5) by Sir Walter—Flaming Mamie by Blazes. Trained by O. C. Rasch, jr. Value to winner, $2400. Time, 1:12.

Horses	Jockeys	Wgt.	Post	St.	¼	½	Str.	Fin.	Straight
Agilant	(Polk)	116	5	1	1¹½	1²	1²	1no	$2.30
Senoril	(Claggett)	114	3	4	3¹	4²	3hd	2¹	16.20
Tacaro Briar	(Young)	114	2	5	4hd	3hd	4¹½	3¹½	1.90
Roman Candle	(Roberts)	105	6	3	5nk	5¹½	5⁴	4¹	13.40
Hornpipe	(Stout)	110	1	6	2¹	2¹	2hd	5²	2.20
Laurania	(Balzaretti)	113	4	2	6	6	6	6	15.70

AGILNT, $6.60, $4.00, $2.40; SENORIL, $9.20, $3.60; TACARO BRIAR, $2.40.

SIXTH RACE—Six furlongs. Purse, $3500. The Williamstown. For 3-year-old fillies; allowances. Start good. Won driving; place same. Went to post at 5:02. Off at 5:02. Winner, Christiana Stable's br. f. (3) by Blue Flyer—Gamelina by Bubbling Over. Trained by H. S. Clark. Value to winner, $2100. Time, 1:10⅘.

Horses	Jockeys	Wgt.	Post	St.	¼	½	Str.	Fin.	Straight
Anna Christie	(C.Kirk)	116	3	2	1½	1³½	1³	1³½	$7.80
Blue Helen	(Buxton)	116	2	1	2⁴	2³	2³½	2³	1.90
Wicki Wicki	(Nash)	116	6	5	5³½	5³	4²	3⁸	3.70
Radio Time	(Jemas)	116	1	4	4³	3¹	3hd	4¹½	2.20
Iron Curtain	(Miller)	113	4	6	6	6	5¹	5⁴	†5.40
Clusiana	(Stout)	113	5	3	3hd	4²	6	6	5.40

†J. M. Roebling entry.
ANNA CHRISTIE, $17.00, $5.80, out; BLUE HELEN, $3.40, out; WICKI WICKI, out.

SEVENTH RACE—One and one-sixteenth miles. Purse, $3500; claiming. For 4-year-olds up. Start good. Won driving; place same. Went to post at 5:31. Off at 5:[illegible] Winner, Mrs. H. Gordon's b. h. (5) by Sweeping Light—Labor Day by Display. Trained by E. Yowell. Value, $2100. Time, 1:47.

Horses	Jockeys	Wgt.	Post	St.	¼	½	Str.	Fin.	Straight
Laboulaye	(Strange)	113	6	3	3¹	1½	1¹	1¹	†$3.70
Donna's Ace	(Stout)	113	7	6	4³	2¹½	4²	2nk	4.00
Fulgura	(Martens)	108	3	8	8	7½	6¹½	3hd	22.00
Archer	(Claggett)	116	5	4	5⁴	5⁸	3hd	4²	4.70
Broad Daylight	(Shaw)	106	1	1	2½	3¹½	2hd	5½	3.50
Skeleton	(Campbell)	113	2	2	6¹½	6¹½	7²	6hd	33.80
Medalist	(Polk)	113	8	5	1hd	4hd	5½	7½	2.80
Colinova	(Pratt)	115	4	7	7¹	8	8	8	†

†H. H. Price and Mrs. H. Go[illegible] en[illegible].
LABOULAYE, $9.40, $4.60, $3.60; DONNA'S ACE, $5.00, $4.00; FULGURA, $7.80.

EIGHTH RACE—One and one-sixteenth miles. Purse, $3000; claiming. For 3-year-olds. Start good. Won driving; place same. Went to post at 6:01. Off at 6:01½. Finner (ROMAN HOLIDAY), Rarco Stable's dk. b. g. (3) by High Velocity—Roman Lady by Cohort; trained by J. W. Camac. Winner (KEL'S LOVE), Janet M. Kelly's b. g. (3) by Flamenco—Lovemaker by Canon Law; trained by D. G. Kelly. Value, $1,237.50 each. Time, 1:47.

Horses	Jockeys	Wgt.	Post	St.	¼	½	Str.	Fin.	Straight
†Roman Holiday	(Sisto)	118	1	6	7⁴	3⁴	3⁴	1	$1.30
†Kel's Love	(Gonzalez)	115	6	2	1¹	1¹½	1¹½	1⁸	32.40
V.P.I. Clef	(Givens)	117	7	5	4²	2hd	2hd	3⁸	7.80
Eternal News	(S'thorn)	110	4	7	6²	4hd	4hd	4¹½	18.80
Little Cassino	(Martens)	107	2	3	3hd	5⁴	5²	5hd	5.30
Proud Reward	(Rienzi)	113	5	8	8	7½	7¹	6²	2.40
Prodigal Gal	(Claggett)	108	3	4	5hd	8	6hd	7⁸	18.40
Pemboy	(Caffarella)	111	8	1	2hd	6¹½	8	8	88.40

†Dead heat for first place.
ROMAN HOLIDAY (dead heat), $3.20, $3.40, $2.80; KEL'S LOVE (dead heat), $20.00, $16.20, $6.80; V.P.I. CLEF, $3.80.

ROMAN HOLIDAY was allowed to settle into stride, gained racing room on inside while improving position sharply approaching stretch, rallied to intermittent punishment and was up for dead heat in concluding strides. KEL'S LOVE went to front early, shook off PEMBOY, opened good lead, but was tiring at close. V.P.I. CLEF was sent to serious contention along backstretch, but weakened when placed to strong pressure. ETERNAL NEWS could not threaten. LITTLE CASSINO was forward factor early on inside, but faltered after half. PRODIGAL GAL was through early. PEMBOY flashed speed and stopped.

Here Is Why Graw Halted

Havre de Grace, Md., April 19 (AP). A question of spreading available racing dates over as much time as possible brought about the two-day halt in racing at Havre de Grace for this week and for next week, too.

After a juggling of dates, it was decided that Monday and Tuesday at the "Graw" would be "dark" days for duration of the spring meet, which ends May 1.

It all developed after Garden State in New Jersey set up a spring meet.

In order to avoid competition with the Jersey track as much as possible, Maryland race people got together and Bowie track opened early, on March 29.

Havre de Grace, which has a second meet scheduled for July, found itself with an 18-day period between the close of Bowie's meet to the opening at Pimlico on May 3.

To use up all those days and have only seven left for July did not seem feasible, track officials decided. The maximum number of days per year for mile tracks in Maryland is 25.

So, for the last two weeks of the spring meet at Havre de Grace it was decided to run Wednesday through Saturday and thereby get the best days of a week. It also gives three Saturdays for the "Graw."

City Duckpin Tourney Starts

The annual Washington City Duckpin Association championship tournament opens tonight at 7 o'clock on the Colonial Village alleys, with more than 500 local bowlers competing in the event that continues through May 9.

Johnny Stewart, president of the association, announced that post entries will be accepted. Doubles are slated for 10 p. m., three hours after the start of the singles. Team firing is due for 8 o'clock and 9 o'clock.

Women's Team Golf Begins

The Women's District Golf Association first and second start play today at two area clubs.

The first teams play at Manor and the second teams open their competition at Washington Golf and Country Club.

Today's pairings:

First teams—Kenwood vs. Washington, Chevy Chase vs. Congressional, Woodmont vs. Army-Navy.

Second teams—Chevy Chase vs. Manor, Belle Haven vs. Prince Georges, Kenwood vs. Congressional.

Chisox Sign Pearson

Chicago, April 19 (AP).—Righthander Ike Pearson, formerly a pitcher for the philadelphia Phillies, today was signed by the Chicago White Sox.

Suffolk Downs

1—¾; $2500; 4-year-olds up; claiming.
Fast Time 111 | Scotch Trap 106
Soulful 108 | Bumpsy 108
Ramsey 113 | Parade Call 111
Muchas Gracias 111 | Homespun 111
Zacamazuma 113 | Blue Serge 113
Sir Chester 113 | Baruna 122
Walkup 106

2—¾; $2500; 4-year-olds up; claiming.
Bunge 111 | Pebble's Habit 119
Space 103 | Nath 113
Galloping Sun 113 | Tambo 106
Merrick Belle 108 | Zestful 114
Gray Victory 116 | Sure Sleepy 108
Banhambra 111 | Abrasion 113
Papau 108 | Cravache 109

3—¾; $2500; 4-year-olds up; claiming.
Diego Red 108 | First Mate 113
Arrows Away 113 | Kate's Silver 101
Green Log 113 | Hemfox 119
Ethel May B. 106 | Dancing Moon 106
O. K. Joe 108 | Pilate's Dream 113
Lord Vatout 113 | Don's Count 113
Valdina Greedy 111

4—¾; $3000; maiden 3-year-olds up.
Whizzing Imp 115 | Sun Distance 120
Chaldson 105 | Texas Ransome 112
Star Dandy 112 | Signal Knob 118
Cobblestone 118 | First Breeze 107
Ridgely 112 | Lucky Flag 107
Cresson Miss 102 | Equidove 107
Guy Baad 120 | Texas Rain 112
Quatrefoil 112 | Little Renny 100

5—¾; $3500; 3-year-olds; claiming.
Dubbleil 114 | Castleover 117
Even Tide 108 | Wise Streak 108
Kaye Rich 117 | Big Dance 113
Federal Sweet 103 | Tin Watch 113
Forethought 106

6—1 1/16; $3000; 4-year-olds up; claiming.
Trance Sleeper 109 | Goldbart 111
Qona 110 | Samba Siren 99
So Black 111 | Another Bel 114
Unknown Reward 111

7—1 1/16; $2500; 4-year-olds up; claimign.
Able 120 | Tribuno 111
Sandlapper 114 | Alcinous 114
Sweepnack 111 | Due Sport 111
Knute 114 | Chance Ace 111
Noahvale 111

8—1 1/16; $2500; 4-year-olds up; claiming.
Nariah 114 | Ootem 120
Calydon 114 | Model Lady 106
Dudie 111 | Winged Phariah 111
Ylee Bar 114 | Flussy 104
Alport 107 | Will Markham 108

1—Claiming; purse $2500; 6 furlongs; 4-year-olds up.
Easy Blend, 119 (S. Luce) 8.80 4.60 4.40
Light Count, 113 (C. Rogers) 6.20 5.00
Hagar, 104 (E. Pineau) 8.20
Vinum, Miss O'Cleary, Clip-Clop, Pida, Big Party, Hy-Rickey, Rolay Memory, Easy Burner, Sing-Song also ran.
Time—1:13 3/5.

2—Claiming; purse $2500; 6 furlongs; 4-year-olds up.
Rose Hairan, 108 (Fer'ndes) 12.40 4.40 3.80
High Master, 116 (C. Rogers) 3.60 3.00
Sea Beas, 116 (E. Jenkins) 5.00
Royal Edge, Undertoe, Miss O'Blocky, Ethel Jean, Be Proud, Play Bob, La Morenita, Invermark Girl, Celtics also ran.
Time—1:13 3/5.

DAILY DOUBLE PAID $52.00

3—Maidens; purse $2500; 4 furlongs; 2-year-olds.
bEngelman, 118 (S. Luce) 6.00 3.80 3.00
Super Effort, 118 (F. Maschek) 8.40 5.00
Tommil Tom, 118 (J. Molbert) 5.40
Comisario, Double Ace, Brown Anne, bIron Way, Tor Mel, Old Banner, Henry's Pal, Mr. Tuck, King Alla also ran.
bThe Frances Stable entry.
Time—:46 2/5. New track record.

4—Claiming; purse $2500; 6 furlongs; 4-year-olds up.
Gallant Foot, 117 (Smithers) 9.60 5.00 3.20
Gay Franks, 108 (R. Bauer) 6.20 3.40
Know How, 116 (G. Hettinger) 2.80
Marquest, Time Roll, Desert Ration, Mister Chat, Balu Empress, Johnny Jr, Joan Elise, Sea Log, Wise Brunette also ran.
Time 1:13 1/5.

5—Allowances; purse $3000; 6 furlongs; 3-year-olds.
Andy's Glory, 116 (Hettinger) 7.40 4.20 3.00
cDirectoire, 110 (F. Scheih) 5.00 3.00
Captain Boudoir, 110 (F. Fernandes) 2.80
Cavatel, Osculoria, aThe Drone, cBig Reward, Octorora, aquasi, Mr. Tolson also ran.
aMede Cabin Stable entry.
cJ. Gavegnano entry.
Time—1:13.

6—Allowances; purse $5000; 6 furlongs; 4-year-olds up.
Agrarian U, 122 (Fernandez) 2.60 2.40 2.20
Black Knave, 108 (G. Hettinger) 6.00 3.40
Tim B, 113 (C. Rogers) 3.80
Mullingar, bApropiado, cRespire, bMusic Master, cF B Eye, Gestapo also ran.
bOran Lodge Stable entry.
cS. Garfield entry.
Time—1:11 4/5.

7—Claiming; purse $3000; 1 1/16 miles; 4-year-olds up.
Glider Pilot, 112 (Het'nger) 46.20 17.20 10.80
Oxford Blue, 111 (C. Rogers) 5.40 4.20
Instanter, 111 (E. Hust) 5.60
Gemet, Lord Caprice, Pompagle, Pennypacker, Land Cruiser, Yellow Hornet, Sunspark, Ted Wes, Red Tag also ran.
Time—1:47 4/5.

8—Claiming; purse $2500; 1 1/16 miles; 4-year-olds up.
Sir Bob, 120 (Hettinger) 13.20 6.80 4.60
Decision, 111 (J. Pollard) 12.00 7.20
Legal Eagle, 106 (R. Pearin) 5.80
Goody Gumdrop, Phantom Player, Rest Awhile, Hy-Flare, Gay Marine, Hustling Dom, Singing Satin, Umbriago also ran.
Time—1:48 3/5.

Post Consensus

AT SUFFOLK DOWNS
1—Baruna, Zacamazuma, Sir Chester.
2—Pebble's Habit, Gray Victory, Abrasion.
3—Lord Vatout, Ethel May B., Riego Red.
4—Cobblestone, Ridgely, Cresson Miss.
5—DUBBLELL, Wise Streak, Forethought.
6—Qoona, Unknown Reward, Trance Sleeper.
7—Knute, Able, Alcinous.
8—Ootn, Alpert, Wingd Phariah.

AT JAMAICA
1—No selections.
2—Airfield, Jacopey, Cervantes.
3—LEX, Joeys Pal, Energetic.
4—No selections.
5—Cornish Knight, Coincidence, Cencerro.
6—Sweet Pegotty, Jarvis Bay, Aralak.
7—Marine Swep, Grian, Hiya Pop.

A TGARDEN STATE
1—Salute, Escort, Sir Gerald.
2—Lantern, Broadloom, Royal Step.
3—DEEP FEN, Tony Pat, Grand Prospect.
4—Not Very Much, The Orphan, Regalon.
5—Royal Lover, Arctos, Kay Gibson.
6—Erigeron, Falsely, Adonis.
7—Palist, Comely Babe, Diah.
8—Rex Romanus, Dave's Boy, Gigolbury.

TENNIS SPECIAL
Nationally Advertised
RACKET
Nylon Strung
PRESS
3 BALLS
4.95
A complete line of Nationally Famous Tennis Equipment.
MT. VERNON
CYCLE & SPORT SHOPS
933 G St. N.W. 5019 Wisc. Ave.

Jamaica

1—⅝; $3500; maiden 2-year-old fillies.
†Stage Rally 115 | One Loch 108
Ellechcor 108 | Firstly 115
Nora T. 115 | Polite Time 115
†Lots O' Grit 115 | Censured 115
Starshot 115 | Bid Seven 115
†Sande entry.

2—¾; $4000; 3-year-olds; claiming.
Undercut 112 | Jacopet 121
Airfield 126 | Dreamer 115
Pictorian 121 | Cervantes 115

3—¾; $4000; 3-year-old c. and g. allow.
Energetic 117 | Bambuco 117
Quickset 117 | Sun Ember 117
Lex 120 | Laurel Road 117
Joey's Pal 117
†Mrs. A. L. Rice entry.

4—⅝; $5000; 2-year-olds; allowances.
Galloping Gus 111 | Eternal World 116
†Admiral Lea 116 | †Model Cadet 116
Promotion 111 | Lands End 116
Eternal Dream 122
†Mrs Rice entry.

5—1 1/16; $6500 added; 4-year-olds up.
Mahmoudess 110 | Coincidence 121
Cornish Knight 122 | Beauchef 119
Hyblaze 110 | Cencerro 114

6—1 1/16; $4000; 4-year-olds up; claiming.
†Houlgate 117 | Bimont 115
Sweet Pegotty 114 | Picardy Belle 111
†Jarvis Bay 116 | Aralak 120
†H. H. Hecht and E. Jacobs entry.

7—1 1/16; $3500; 4-year-olds up; claiming.
Mosquito Boat 114 | Equinox 114
†Gal Ann 109 | Jacopian 109
Aetheltee 104 | ‡Proposition 114
†Hiya Pop 118 | Grian 114
Marine Sweep 117 | ‡Swing Maid 108
Jimjoe 114 | Spicebush 116
†Hecht and Mrs. Lazare entry.
‡Mrs. Bieber entry.

1—¾; $3500; 4-year-olds up; claiming.
Merry King, 115 (Permane) 4.80 3.30 2.50
Red Beard, 110 (Jasperson) 4.70 3.10
Fairanfit, 118 (Renick) 3.00
Noview, Princess Eire, Bold Salute, Hamanasa, Miss Galbuc also ran. Time, 1:14.

2—¾; $3500; 4-year-olds up; claiming.
Ruling Time, 115 (Wolfe) 7.60 3.90 2.60
Shining Deed, 122 (Permane) 7.00 4.40
Waymark, 110 (Atkinson) 4.00
Bill Cogswell, His Grace, St. Jock, Our Candidate, Army March, Red Flame also ran. Time, 1:13.

3—⅝; $4000; maiden 2-year-olds.
Ennobled, 116 (Scurlock) 4.60 2.10 2.50
Good Egg, 116 (Donoso) 4.00 3.30
Blue Thanks, 116 (Belanger) 3.40
Award, King Hal, Arnie, Lock Like, Janie's Pellah, †Oedipus, †Bosmet also ran. Time, 1:00⅗.
†O. Phipps and Belair Stud entry.

4—¾; $6000; 3-year-olds; allowances.
Inheritance, 115 (Jessop) 4.00 2.40 2.10
Scattered, 108 (Mehrtens) 2.40 2.10
What's New, 108 (Atkinson) 2.30
Past Eight, Dusty Legs also ran. Time, 1:12⅘.

5—1 1/16; $7500; 3-year-olds; allowances.
Escadra, 113 (Kirkland) 13.60 3.30 2.50
Better Self, 122 (Mehrtens) 2.40 2.10
Big Dial, 113 (Arcaro) 3.00
Pennant Day, Loser Weeper, Star Bout, Hypnos also ran. Time, 1:45⅘.

6—¾; $4500; 4-year-olds up; allowances.
Greek Hero, 113 (Jessop) 5.30 2.90 2.30
Mess Cook, 115 (Donoso) 3.00 2.60
Sonodora, 110 (Licausi) 3.50
Gretna Green, Newspaper, Curtains Up, Pharalus also ran. Time, 1:13⅕.

7—1 1/16; $3500; 3-year-olds; claiming.
Althird, 118 (Guerin) 5.90 3.60 3.00
Flaming Lady, 110 (McCreary) 3.80 [illegible]
Alice Simms, 111 (Atkinson) 4.00
Steve Rogers, Overpower, Flamanian Way also ran. Time, 1:48⅖.

Garden State

FIRST RACE—Six furlongs. Purse, $2500. For 4-year-olds and up.

Post.	Horse and Jockey	Wgt.	Odds.
1	Black Tempest (no boy)	108	10-1
2	I Believe (Stout)	115	6-1
3	Wythman (no boy)	115	6-1
4	Alaay (Claggett)	113	8-1
5	Hi Gallant (no boy)	115	5-1
6	Ring Master (no boy)	110	20-1
7	Escart (no boy)	108	4-1
8	Salute (Howell)	122	6-5
9	Blue Frost (no boy)	108	8-1
10	Quarter Inch (no boy)	110	10-1
11	The Conga (Polk)	110	20-1
12	Sir Gerald (no boy)	119	5-1
13	Perfect Charge (McMullen)	110	20-1
14	Te Midge (no boy)	115	10-1
15	Black Grip (Howell)	115	15-1
16	Play Foot (Jemas)	113	15-1

SECOND RACE—Six furlongs. Purse, $2500. For 4-year-olds and up; claiming.

Post.	Horse and Jockey	Wgt.	Odds.
1	Third Avenue (McKinney)	110	20-1
2	Cork (Schmidl)	110	15-1
3	Farm Man (Stout)	115	10-1
4	Dave's Pal (no boy)	115	10-1
5	Royal Step (Strange)	119	4-1
6	Sea Victory (no boy)	110	10-1
7	Rocket Shell (Sisto)	110	20-1
8	Lantern (no boy)	119	4-1
9	Jack's Toni (Martin)	113	10-1
10	Broadloom (no boy)	122	3-1
11	King's Pride (Rienzi)	115	20-1
12	Court Ace (no boy)	115	6-1
13	Wee Gray (Cusiamino)	110	8-1
14	Miss Vagabond (no boy)	108	20-1
15	Penoragon (no boy)	110	20-1
16	Lumpkin (Strange)	108	15-1

THIRD RACE—Four and one-half furlongs. Purse, $3000. For maiden 2-year-old colts and geldings.

Post.	Horse and Jockey	Wgt.	Odds.
1	†Count Edburn (no boy)	120	6-1
2	Wixted (no boy)	120	10-1
3	Tony Pat (Gilbert)	120	5-1
4	‡Razzmatazz (no boy)	120	4-1
5	†Uncle Elmer (no boy)	120	6-1
6	Deep Fen (Buxton)	120	5-2
7	Winterton (no boy)	120	6-1
8	‡Roy (no boy)	120	4-1
9	Idio (no boy)	120	8-1
10	Grand Prospect (Pinnegan)	120	15-1

†Mets entry.
‡Chrysler, jr., entry.

FOURTH RACE—Six furlongs. Purse, $3000. For 3-year-olds; allowances.

Post.	Horse and Jockey	Wgt.	Odds.
1	Not Very Much (Stout)	116	4-1
2	Regalon (Sisot)	114	7-2
3	Friar Tuck (no boy)	114	20-1
4	Brown Fox (no boy)	114	20-1
5	†Dry (Hanford)	119	6-1
6	‡Splash (no boy)	109	15-1
7	Spring Song (Strange)	109	10-1
8	Swing Trot (no boy)	109	10-1
9	Coyote (Miller)	114	5-1
10	Royal Scot (De Mar)	114	20-1
11	The Orphan (Balzaretti)	119	5-2
12	Istan (Martin)	114	8-1
13	†Redrock (Hanford)	116	4-1
14	‡Lucky Devil no boy)	109	6-1

†Mill River Stable entry.
‡Brookmeade Stable entry.

FIFTH RACE—One and one-sixteenth miles. Purse, $4500. The Ashland. For 4-year-olds and up; allowances.

Post.	Horse and Jockey	Wgt.	Odds.
1	Bull Tar no boy) o	108	8-1
2	Arctos (Roberts)	103	4-1
3	Royal Lover (Turner)	116	5-2
4	Gray Warrior (Polk)	114	10-1
5	Kay Gibson (Turner)	111	9-2

SIXTH RACE—Six furlongs. Purse, $3500. For 4-year-olds and up; claiming.

Post.	Horse and Jockey	Wgt.	Odds.
1	†Stage Mother (Stout)	104	2-1
2	Anecdote (Wright)	117	6-1
3	Adonis (Jemas)	119	4-1
4	Wishmeluck (no boy)	104	20-1
5	Delmore (Stark)	112	6-1
6	Islam Prince (Guerin)	113	15-1
7	Falsely (no boy)	101	8-1
8	Time Stitch (no boy)	121	4-1
9	†Arigeron (Stout)	113	2-1

†Chrysler, jr., entry.

SEVENTH RACE — One and one-sixteenth miles. Purse, $3500. For 4-year-olds up; claiming.

Post.	Horse and Jockey	Wgt.	Odds.
1	Palist (no boy)	113	5-1
2	Little Action (no boy)	111	4-1
3	Skip Bid (Claggett)	113	8-1
4	Decoupage (Polk)	113	10-1
5	†Quiet Shot (Stout)	113	6-1
6	Diap (Hanford)	113	8-1
7	†Fagrace (Williams)	108	6-1
8	Comely Babe (Claggett)	116	7-2

†Massimiano and Fielding entry.

EIGHTH RACE — One and one-sixteenth miles. Purse, $3500. For 4-year-olds and up; claiming.

Post.	Horse and Jockey	Wgt.	Odds.
1	Dave's Boy (Polk)	122	3-1
2	Graymar Royal (Moon)	116	6-1
3	Dual Purpose (Caffarella)	116	20-1
4	Rex Romanus (Turner)	104	7-1
5	Diva (Baker)	104	10-1
6	Black Object (no boy)	114	10-1
7	Dancing Margot (Turner)	108	15-1
8	Gigolbury (no boy)	116	8-1
9	Little Willie (Schmidl)	119	10-1

Quotations on N. Y. Bond Exchange

By The Associated Press

Total sales $4,605,000; previous day, $1,500,000; week ago, $3,873,700; year ago, $3,449,000; two years ago, $4,683,000; January 1 to date, revised, $330,353,780; year ago, $337,499,000; two years ago, $501,404,106.

Dow-Jones Bonds

New York, April 19 (U.P.).

	Close.	Net ch.
40 bonds	99.76	—0.01
10 1st rails	104.91	—0.05
10 2nd rails	89.44	+0.13
10 utils.	103.11	—0.13
10 inds.	101.60	+0.08

Sales in Thousands	High	Low	Close
10 Tr 2½ '72-67 Dec	100.14	100.14	100.14
WORLD BANK BONDS (Dollars and 32ds)			
5 I Bk R&D 2¼ '57	97.20	97.20	97.20
CORPORATION BONDS			
8 Am & F P 5 2030	93½	93⅜	93½
5 Am T & T 2¾ '87	96⅛	96	96
60 Am T&T 3¾ '57	112⅛	111¾	112⅛
84 Am T&T 2¾ '61	105⅞	105	105½
15 Am T&T 2¾ '75	95¾	95½	95¾
9 Am T&T 2¾ '80	94	93⅞	93⅞
18 Am T&T 2⅝ '86	90⅞	90	90⅞
26 Am Tob 3 '62	102¼	102	102
19 Am Tob 3 '69	102	101¾	101¾
8 ATSP 4 '95	122	122	122
16 ACL 1st 4 '52	104⅛	104	104
17 ACL 4½ '64	101	100	101
7 B & O 5 '75 B	93½	93⅜	93½
107 B & O 5 '95 G	62½	61½	62¼
42 B & O 5 '96 M	62¼	61½	62¼
77 B & O 5 2000 K	61½	61	61¼
97 B & O cv 4½ 2010	49	48¾	48¾
9 B & 4 '75 A	89½	89¼	89½
15 B & O SW 5 '50	75	74	75
12 B & O T C 4 '85	80¼	80¼	80¼
36 Bost Me 4½ '70	59	58¾	59
7 Buf R&P '57 st	61½	61½	61½
42 Can P 4 perp	90½	89¼	89¼
15 Cen G cn 5 '45	50	50	50
5 Cen NYP 3 '74	101½	101½	101½
72 CRRNJ 5 '87	50¼	48¾	50¼
6 C & O 3½ '96 D	103¾	103¾	103¾
6 C & O 3½ '96 E	104	104	104
25 CB&Q 2⅞ '70	96⅛	96⅛	96⅛
30 C&EI inc '97	36⅝	36	36⅝
14 CGW 4½ 2038	65	64¾	65
19 ChiI&L 4½ 2003	44⅞	44⅛	44⅞
17 CMSPP in 4½ 2019	72⅛	72	72
28 CMSPP cv 4½ 2044	55¾	55	55
25 C & N W 4½ '99	69½	61¾	62
10 C & N W 3 '89	92	92	92
81 CRI&P inc4½ 2019	79	78¾	79
12 CRI & P 4 '94	106	105⅞	105⅞
16 Ch & W I 4 '52	105⅛	105	105⅛
10 C C C S L 4½ '77	73⅞	73⅝	73⅞
26 Cl U T 4½ '77	101½	100⅛	101½
6 Col G & E 3½ '71	100	100	100
13 Cons P 2¾ '75	100½	100½	100½
31 Del & H 4 '63	91¼	90¾	91
11 D&RGW 3-4 '93	89	88⅞	89
5 Det Ed 3 '70	104⅛	104	104
21 Fla E C 5 '74	60	59⅝	60
12 Hud C 5 '62 A	91⅝	91	91⅝
9 H & M r 5 '57	62¼	61¾	61¾
90 H & M inc 5 '57	23⅞	23	23
9 I C 4¾ '66	85⅞	85¼	85⅞
14 I C C S L 5 '63 A	97	96⅝	96⅞
40 Int G N 6 '52	25½	25	25⅛
25 Int GN 1st 6 '52	58	57⅞	58
11 Int H E 6 '44	62¼	62⅛	62¼
12 K C Sou 4 '75	103	102¾	102¾
15 Leh V 5 2003 st	44	44	44
57 Leh V 4½ 2003	39¾	39	39⅜
61 Leh V 4 2003	36	35¼	35⅛
8 Lig & M 5 '51	110	109⅞	110
15 MSPSSM 4 '91	51½	51	51
5 M-K-T 5 '62 A	75⅝	75⅝	75⅝
10 M-K-T 1st 4 '90	77	76⅝	77
195 Mo P 5½ '49	24⅝	23	24¼
5 Mo P 5 '65 A	79	79	79
45 Mo P 5 '77 F	79½	78⅞	79⅜
10 Mo P 5 '78 G	79½	78⅞	79½
5 Mo P 5 '80 H	79	78¾	79
12 Mo P 5 '81 I	79½	78⅞	79½
118 Mo P g 4 '75	37	36	37
5 Mor & E 4½ '55	71	71	71
11 Mor&E 3½ 2000	58½	58¼	58½

Sales in Thousands	High	Low	Close
20 Nat Stl 3 '65	104	104	104
5 NOTM 5½ '54	94	93¾	94
5 NYC r 5 2013	81½	81	81½
38 NYC 4½ 2013 A	73½	72¾	73½
32 NYC cn 4 '98	67½	66¾	67¾
9 NYCHR 3½ '97	83½	83¼	83½
270 NYNHH in 4½ 2022	38	37½	37¾
153 NYNHH 4 2007	68	66¾	68
1 N Y Tel 2¾ '82	97⅝	97⅝	97⅝
8 Norf S 5 2014	64	63¾	64
5 Norf W 4 '96	128¼	128¼	128¼
11 Nor P 4½ 2047	93¾	93¼	93¼
5 Nor St P 2¾ '75	97⅝	97⅝	97⅝
10 Ohio Ed 2¾ '75	97	97	97
12 PG&E 3 '74	101⅞	101⅞	101⅞
6 Pac T T 2¾ '86	96⅛	96	96
7 Pen P&L 3 '65	100⅛	100	100
10 Pen P&L 3 '75	101	100¾	101
60 Pen RR g 4½ '65	104⅛	103⅝	103⅝
17 Pen RR g 4¼ '81	99	98¾	99
8 Pen RR 3¼ '52	99¾	99¾	99¾
8 Pere M 3⅜ '80	101½	101½	101½
19 Phil Co 4¼ '61	106½	106⅜	106⅜
103 StLSF 4½ 2022	54⅞	54⅜	54⅞
44 St L S F 4 '97	85½	85¼	85½
18 St L S W rf 5 '90	98½	98	98
20 Sea ALine 4½ 2016	68	67	68
8 Shell U 2½ '71	94¾	94½	94¾

Sales in Thousands	High	Low	Close
13 So Pac 4½ '81	95¾	95¼	95½
23 So Pac 4½ '69	97½	97¼	97¼
29 So Pac 4½ Or '77	100	99½	99⅞
21 Sou Ry 4 '56	[illegible]	[illegible]	[illegible]
21 Sou Ry cn 5 '94	114	113⅞	114
34 Sou Ry g 4 '56	93¾	92½	93¾
3 Sw Bell 2⅞ '85	98	98	98
10 Tex Corp 3 '65	105⅛	105	105
21 T & P 3⅞ '85	99¾	99¼	99¼
171 Th Ave 5 '60	64⅞	63	63
5 Univ P 3⅞ '59	93½	93¼	93½
11 W Md 4 '52	100⅛	100	100⅛
18 West Un 5 '60	91⅝	90⅞	91½
17 West Un 4½ '50	99½	99⅛	99½
18 Wh Stl 3¼ '70	94⅞	94½	94⅞
28 Wis Cen 4 '49	69½	69¼	69½
39 Wis C S D '36	39	38¾	39

Baltimore Markets

Baltimore, April 19 (AP) (USDA).—CATTLE—Receipts, 1500; 1000 holdovers; total salable 1600; slaughter steers mo lstlyfully steady 1600; slaughter steers mostly fully steady; cows mostly steady but spots 50 cents higher on canner and cutter cows; few odd head choice 4-H Club show steers 32.00@35.00; most average to high good slaughter steers 29.25@30.50; medium to average good 25.00@29.00; medium and good heifers 20.00@25.00; odd choice 1075-lb. heifer 29.50; common down to 18.00; good cows 23.00@25.00; common and medium 19.00@22.00; canners and cutters 15.50@19.00; good beef bulls 25.50@26.50; good sausage mainly 22.00@25.00; common and medium 20.00@23.00; cutters down to 18.00.

CALVES—Receipts, 325; fairly active, mostly steady with last week's close; good and choice grades 27.00@31.00; common and medium all weights 18.00@27.00; odd culls down to 10.00.

HOGS—Receipts, 2500; only moderately active; good and choice 180 to 225 lb. barrows and gilts 22.00 top; 225 to 250 lbs., 21.50; 250 to 275 lbs., 20.00; 275 to 300 lbs., 19.00; 30 oto 400 lbs., 18.00; few over 400-lb. weights 17.50; sows under 45 lbs., 16.50; heavier weights at varying discounts down to 15.00; odd stags mainly 10.00@15.00.

SHEEP—Receipts, 25; all classes nominally unchanged compared with last Friday; small lot good and choice wooled slaughter lambs 25.00; package comparable grade ewes 11.00.

Fruits and Vegetables

APPLES—About steady; bushel baskets and Eastern crates, U. S. 1, 2½ in. up—Maryland, Pennsylvania, Virginia, West Virginia, Delicious, 2.00@2.75; Golden Delicious, 1.50; Romes, 1.40@2.00; few 2.50; poorer 1.25; Staymans, 1.75@2.75; 3 in., 2.75@3.00; Yorks, 1.40@2.00; boxes, 113-138s, 2.00; Ben Davis, 1.50@1.75; Winesaps, 2.75; various varieties, all districts, some no grade or size mark, poor to ordinary quality and condition, 50@1.50.

POTATOES—Old, dull; 100-lb. sacks, U. S. 1, size A, Pennsylvania, Katahdins, used sacks, fair quality, 3.00; 50-lb. paper sacks, 1.75.

Poultry and Eggs

POULTRY—About steady fryers, slightly stronger best fowl; demand slow, receipts moderate; roasters, including pullets, 5 lbs. and up, 40@42; fryers, 41@43; fowl, colored, 38@40; lightweights, Leghorns, supplies insufficient to quote.

EGGS—Steady; receipts liberal, demand light; A extra large, supply insufficient to quote; A large, 51@54, few best whites 57; A mediums, 47@50; B large, 45@47; current receipts ungraded, 42@43, some best higher.

Receipts (2 days)—Butter, 666 lbs.; eggs, 1816 cases.

Grain Market

FLOUR—Market steady. Receipts, 624 100-lb. sacks.

WHEAT—Receipts, 1699 bushels; shipments, none; stock, 1,936,224 bushels. Wheat No. 2 red garlicky spot domestic, 2.55. Wheat No. 2 red garlicky spot domestic, April, 2.55.

CORN—Receipts, 2000 bushels; shipments, 9845 bushels; stock, 316,993 bushels.

Commodity Index

New York, April 19.—The Associated Press weighted wholesale price index of 35 commodities today dropped to 186.94.

Previous day, 187.52; week ago, 187.33; month ago, 185.52; year ago, 175.20.

	1948	1947	1946	1945
High	208.14	207.94	169.72	112.81
Low	184.40	164.05	112.02	107.90

(1926 average equals 100.)

Naval Stores

Savannah, Ga., April 19.—Turpentine, 61¾; offerings, 960; sales, 450; receipts, 16; shipments, 412; stocks, 4739. Rosin: Offerings, 374; sales, 296; receipts, 23; shipments, none; stocks, 3293. Quote: B, 6.50; D, E, 6.84; F, G, 6.87; H, I, K, M, N, 7.05; WG, 7.07; WW and X, 7.18.

Dividend Actions

New York, April 19 (AP).—Dividends declared:

Regular	Rate.	Period.	Stk. of record.	Payable.
Barnsdall Oil	50c	Q	5-14	6-5
Life Savers	40c	..	5-1	6-1

FORMAL WEAR To Hire
Tuxedos—Full Dress Suits—Cutaways
Including Accessories
Martin Manning
903 New York Ave. N.W.
NAtional 8989

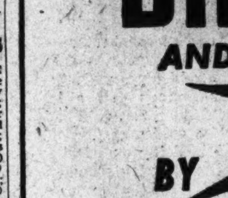
Rest from routine
We're beckoning wayfarers who need a few days' or weeks' respite from routine. Shopping, theatres, night clubs, Radio City, Central Park...you'll enjoy New York in the Spring with St. Regis as your headquarters.
HOTEL St. Regis
FIFTH AVE. at 55th St., N.Y.

NEW LOW PRICE!
Your old living room set will surpass new furniture in quality, beauty & comfort with Custom
REUPHOLSTERING & REDESIGNING
SAVE MORE THAN ONE-HALF NOW
Your old living room suite Re-Upholstered and Re-Designed to your choice of styles!
Your old living room set is completely torn down, re-designed to Regency, Lawson, Sectional, Tuxedo, Duncan Phyfe, Chippendale, Chesterfield, Duchess of Windsor or Modern and then re-upholstered to new beauty and enduring quality.
COMPLETE TWO-PIECE SUITE CONSISTING OF SOFA & CHAIR
Now as low as $59
18 MONTHS TO PAY
Phone NATIONAL 3512 FOR A FREE ESTIMATE; No Obligation
Estimates given in nearby Md. and Va.
Custom Upholstering Co.
Bond Bldg., 14th & New York Ave., N. W.
Phone NAtional 3512
or drop us a card and a decorator will call at your home with samples.
CUSTOM MADE-TO-ORDER SLIPCOVERS for 3-pc. suite $49 to $159

BRITAIN AND ALL EUROPE
BY SPEEDBIRD
It's Olympic Games Year in Britain and the Summer is packed with exciting events. The sports classics of the international competition top a full calendar of exhibitions, festivals, tournaments, race meetings and "old custom" celebrations.
Plan your vacation in Britain NOW—and don't waste a day of it—Speed to Britain in Speedbird Constellations. Your return space is guaranteed.
FLIGHTS TO LONDON
From / Days of Week
NEW YORK* MON., THUR., SAT.
NEW YORK† SUN., TUES., FRI.
MONTREAL MON., WED., FRI.
*via Glasgow †via Shannon
FARES TO LONDON‡
From / One Way / Round Trip
NEW YORK $350.00 $630.00
MONTREAL $336.00 $604.80
‡Fare to Scotland or Ireland is slightly less.
ONWARD CONNECTIONS . . . From London, British European Airways Corporation provides frequent services to all European Capitals. Through bookings can be arranged.
YOUR LOCAL TRAVEL AGENT IS OUR LOCAL OFFICE.
Information and reservations also at BOAC, 1124 Connecticut Ave., N.W., Washington 6, D. C. (Tel.: EXecutive 3944).
B·O·A·C
BRITISH OVERSEAS AIRWAYS CORPORATION

PEOPLES SAYS:
don't risk FALSE TEETH BREATH
wonderful new cleanser DOUBLE DEODORIZES!
• Come to Peoples and get Plato—the new cleanser that makes you double safe from denture breath because it contains TWO powerful deodorants. Watch its "foam-action" lift off film 5 times faster. Get that clean, fresh "Plato feeling." Plato . . . at Peoples Drug Stores . . . only 39¢.
Plato
GET IT TODAY AT PEOPLES DRUG STORES

Sold first day through a Post want ad—Rusty's pedigreed pup

Here's "Rusty," pedigreed Irish setter, surrounded by his owner's twin daughters, Betsy and Nancy Thomas, 409 Lincoln Avenue, Takoma Park. The girls' father, Mr. T. M. Thomas, learned the other day that for selling surplus pets Washington Post "Pets for Sale" ads are easily most effective. He advertised one of Rusty's pups in another Washington paper without results. Then Mr. Thomas switched the ad to The Post. Results! The puppy was sold the first day for $50.

Do you occasionally advertise pets for sale? Next time place your ad in The Post—and find a buyer faster. For service call NA. 4200 and ask for an ad taker.

The Washington Post

Underwriters Hear Forecast Of Recession

By S. Oliver Goodman

The short-term business outlook is "moderately poor," while the long-term prospect is bright, Donald B. Woodward said last night at a meeting of the local chapter of the American Society of Chartered Life Underwriters in the Shoreham Hotel.

Woodward

Addressing 250 insurance men, legislators and business leaders, Woodward declared that "we are now in a position which all history tells us to be one from which recession comes." He indicated little concern over the short-term period, adding that the long-term prospect is "positively exhilarating and glamorous."

Woodward, vice president of the Mutual Life Insurance Co. of New York, added that "without presenting an extensive statement of reasons to support the view, my guess is that relations between nations are so profoundly disrupted, that we shall not experience international tranquility for a long time . . ." America's duty is to "keep aloft a standard to which the world can rally with our aid and guidance."

Insurance growth should continue, he said, for four fundamental reasons: rising population, increasing dependency, greater excess of income over subsistence needs and higher competence of life insurance personnel.

Last night's session marked the twenty-first anniversary of the founding of the American College of Chartered Life Underwriters.

PRICE CUT. General Electric Co. announces its second price cut of the year. It is trimming 5 per cent off fractional horsepower motors, switchgear, conventional transformers, lightning arresters, feeder regulators, cutouts and power capacitors. The other cut—3 to 10 per cent last January 1—concerned household appliances. The company says the new cuts will save its customers 10 million dollars annually. The first one's saving was estimated at 50 million dollars.

WHO'S WHO TODAY: Robert L. Bromley has been promoted to assistant treasurer of the National Savings & Trust Co. He has been associated with the bank since 1922 . . . John Cuthrell, who represents the Sun Life Assurance Co. in Washington, was selected by his company as its outstanding agent for 1947 . . . Cecil D. Kaufmann of Kay Associates, Washington, has been named to the steering committee of the 1948 Silver Parade, the jewelry industry's national silver promotional campaign . . . Robert M. McGredy, formerly associated with The Washington Post advertising department, has been appointed sales manager of radio station WTOP . . . William F. Van Deventer, a member of Laidlaw & Co., has been elected a director of American Car & Foundry Co.

MISTAKES CITED: Spiraling costs, errors in management planning and mistakes by Government regulatory agencies were blamed by Warren Lee Pierson, board chairman of Trans World Airline, for the financial setbacks last year of airlines. He pointed out that in 1947 the airlines carried more passengers and cargo than ever before, yet lost more money than in any prior year. Pierson spoke in Baltimore at a gathering of business leaders and officials greeting the inauguration of TWA service into that city next Sunday.

ODD LOTS: With coal miners returning, steel production this week is estimated at 80 per cent of capacity for an increase of 11.2 per cent over last week . . . Ethyl Corp. announced a price boost in its anti-knock compound used in gasoline, effective on shipments after June 30 . . . William T. Hazleton of Price, Waterhouse & Co. will address the local chapter of National Association of Cost Accountants Wednesday night at Lafayette Hotel . . . Price cuts of 25 cents to $1 wholesale on fall season shoes were indicated yesterday by about 75 per cent of members of the Guild of Better Shoe Manufacturers at a showing in New York City . . . Interchemical Corp. stockholders voted a two-for-one split of present authorized 400,000 shares and authorized an increase in common shares to a million.

EARNINGS: Cream of Wheat Corp. reported net income of $1,236,191 for 12 monthe ended March 31, equal to $2.06 a common share, compared with $1,402,321 or $2.35 a share for previous 12-month period. Other earnings reports:

	1947	1946
Anaconda Copper	$43,571,907	$23,838,612
Per share	5.02	2.75
Midwest Oil Corp.	1,512,579	1,175,806
Per share	1.58	1.18
Diamond Alkali	4,554,000	2,587,000
Per share	4.29	2.41
Quarter Ended March 31	1948	1947
Barnsdall Oil	3,365,780	1,664,542
Per share	1.52	.75
Crown Cork & Seal	1,604,342	1,108,651
Ind. Rayon Corp	2,907,877	2,579,333
Per share	1.91	1.70
12 Months Ended March 31		
Alpha Port Cem.	1,376,696	1,380,000
Per share	3.18	2.67

Chicago Livestock

Chicago, April 19 (USDA).—SALABLE HOGS—Receipts, 21,000; total 21,500; slow, 1.00 to 1.25 lower; sows around 1.00 off; good and choice 170 to 240 lbs., 20.50@21.50; practical top 21.50; one load 21.75; good and choice 250 to 270 lbs., 18.75@20.00; 280 to 300 lbs., 17.75@18.75; 325 to 400 lbs., 16.50@17.50; most good 250 to 550 lb. sows, 15.00@16.00; prospects incomplete clearance.

SALABLE CATTLE—Receipts, 13,000; total 13,000; salable calves 700, total 700; slaughter steers and heifers active, generally fully steady; spots 25 to 50 cents higher; cows steady to fully 25 cents lower; bulls about steady; vealers strong; most good and choice fed steers and yearlings 27.50@31.00; several loads choice weighty steers 31.50@31.75; top 31.75; medium to low-good steers 25.50@27.25; good and choice heifers 27.25@30.00; medium and good beef cows 22.50@25.00; canners and cutters 14.00@19.00; good medium weight and heavy sausage and fat beef bulls 24.00@25.00; little over 24.50 late; good and choice vealers 27.00@30.00; stockers and feeders scarce, strong.

SALABLE SHEEP—Receipts, 3000; total 3000; slaughter lambs moderately active and generally 25 cents higher; other good and choice but lower average grade 25.75@26.00; few medium to good wooled lambs 23.00@25.00, including deck to country for shearing at 23.75; two decks good to choice shorn lambs with No. 1 pelts around 25-lb. average 24.00; slaughter ewes steady to strong; load mixer common to good wooled ewes 11.50; cull and out at 8.50; load medium 108-lb. ewes with No. 2 and 3 pelts, 8.25.

Quotations on N. Y. Stock Exchange

By The Associated Press

Total sales 1,530,000 shares; previous day, 580,000; week ago, 1,024,910; year ago, 1,158,460; two years ago, 1,213,175; January 1 to date, revised, 78,446,577; year ago, 81,840,790; two years ago, 134,629,362.

Dow-Jones Stocks

New York, April 19 (U.P.).

	Open.	High.	Low.	Close.	Net ch.
30 inds.	[illegible]	181.42	179.[illegible]	181.[illegible]	+[illegible]
20 rails	[illegible]	56.[illegible]	55.[illegible]	56.[illegible]	+.71
15 utils.	33.[illegible]	33.[illegible]	33.[illegible]	33.[illegible]	+.[illegible]
65 stocks	[illegible]	[illegible]	[illegible]	[illegible]	+.[illegible]

Transactions in stocks used in averages today: industrial 87,700; railroads 115,400; utilities 23,400; total 226,500.

Railroad List Surges Higher On Rate Boost

New York, April 19 (AP).—Stocks broke through their average high of the year in today's market on a late surge of buying.

Rails, benefiting from a freight rate boost, led the way in the final hour, several at new tops for the past 19 months. Earlier demand centered on favored oils, rubbers, metals, liquors and aircrafts. Many pivotals were sluggish through most of the session and some remained in lower ground.

The Associated Press 60-stock composite climbed .4 of a point to 66.8, its highest level since October 23, 1947. The rail average was at its best since August 10, 1946, and industrials equaled their 1948 high.

WHAT STOCKS DID

	Mon.	Sat.
Advances	510	284
Declines	287	258
Unchanged	235	260
Total issues	1032	812

Total transfers of 1,530,000 shares gave the market its 20-millionth-share session in the past month and compared with 2,140,000 on Friday.

The new freight increase was estimated by the Interstate Commerce Commission to amount to around 300 million dollars annually for the Class 1 railroads. New airplane orders, talk of military stockpiling, optimism over the Italian election and prediction that steel operations would rebound to 80 per cent of capacity this week were other bullish factors. Profit taking trimmed some gains, however, and unsettled wage questions in automobile and other industries inspired a certain amount of caution.

Wide jumps in new highs for the year were recorded by Plymouth Oil, up 8⅝ at 62¼; Publicker, 3¾ at 27½, and New York City Omnibus, 2⅝ at 23⅝. Others climbing to new 1948 tops included Schenley which closed at 32½, Radio Corp., 10¼, New York Central 15⅞, Union Pacific 178, Southern Pacific 55, Southern Railway 41¼, Pure Oil 34⅞, Warren Petrolum 31⅞ and Phelps Dodge 55¼. Curtiss-Wright opened on a 15,000-share block and finished up ⅝ at 8½. United States Rubber gained 2⅛ at 45⅜.

Chicago Grain

Chicago, April 19 (AP).—Grains ran into a midseason burst of selling today and never were able to recover from it. Extreme losses were reduced in the latter part of the session, but the tone at the close was weak and nervous.

The selling centered in corn, as it has on other days recently when the market showed signs of weakening. The May contract dropped 7 cents from an early high. Wheat and oats followed the yellow grain lower, although their losses were not as great.

Final prices on wheat were down ½ to 2 cents, May, 2.50⅛@2.50¾; corn was 2 to 3 cents lower, May, 2.24½@2.24¼; oats were ⅜ to 1½ lower, May, 1.16¼@1.16, and soybeans were unchanged to 3¼ higher, May, 4.00.

Range follows:

	Open.	High.	Low.	Close.
Wheat—				
May	2.52¾	2.52¾	2.49⅞	2.50½-¾
July	2.43⅛	2.43⅛	2.39	2.39½-¼
Sept.	2.39¾	2.40⅛	2.37	2.37½-¾
Dec.	2.40¾	2.40⅞	2.37	2.37½
Corn—				
May	2.29⅛	2.29½	2.22	2.24½-¼
July	2.18⅛	2.18½	2.12½	2.14⅞
Sept.	2.00⅛	2.01	1.96	1.97-96⅞
Dec.	1.75	1.75⅛	1.70⅝	1.72-71⅝
Oats—				
May	1.18	1.18⅛	1.15½	1.16¼-16
July	.98⅛	.98½	.95⅞	.96¼-95⅞
Sept.	.88⅞	.88⅞	.86⅜	.86⅝-¾
Dec.	.88⅝	.88⅝	.87	.87⅛-87
Soybeans—				
May	4.02	4.02	4.00	4.00
July	3.90	3.92	3.88	3.89¼
Nov.	3.03	3.03	3.02	3.02
Lard—				
May	24.40	24.50	23.82	23.97
July	24.55	24.70	24.07	24.17-20
Sept.	24.60	24.85	24.22	24.35-32
Oct.	24.72	24.72	24.25	24.32
Nov.	24.50	24.50	24.10	24.10

Cash Grain

Chicago, April 19 (AP).—WHEAT—No. 2 red, 2.62@2.62¼; No. 3, 2.61.

CORN—No. 3 yellow, 2.25⅛@2.32½; No. 4, 2.21@2.29½; sample grade, 2.00.

OATS—No. 1 heavy mixed, 1.33⅜; No. 1 white, 1.30¼@1.33; No. 2 white, 1.29¼@1.32¼; No. 3 heavy white, 1.34½.

BARLEY—Nominal: Malting, 2.25@2.50; feed, 1.75@1.89.

SOYBEANS—None.

Lewis Wins Before Miners Despite Defeat in Court

By J. A. Livingston

JOHN L. LEWIS' Court of Last Appeal is not the Supreme Court but the 400,000 members of the United Mine Workers of America. And when Federal Judge Goldsborough found Lewis in contempt of court, he did not necessarily weaken John's case before the miners. On the contrary, he may have strengthened it by martyring John.

As far as the miners are concerned, once again their man Lewis has delivered the goods; he got them $100-a-month pension, after the coal operators, through their trustee, Ezra Van Horn, "consistently continued to thwart" a penston plan for nine months. No doubt the miners feel that their man John even had to fight the Federal Government. The United States Attorney General uhed the "slave-labor" Taft-Hartley law to get an injunction against him.

Livingston

But John, clever man that he is, won out. He "yielded" to the blandishments of Speaker Martin of the House of Representatives and Senator Bridges (R., N. H.), and got what he wanted.

THAT MAKES John tops among labor leaders. He beat Philip Murray, head of the CIO and United Steelworkers of America (both of which Lewis founded), to the dotted line in getting a pension plan. Not only that, but he has won for the miners the highest wage scale in America—$1.85 an hour. The most powerful argument of all in Lewis' Court of Last Appeal, is that weekly earnings of miners have far outstripped other workers. Here's the statistical key to Lewis' power:

Industry	Jan. '48	1939	% Gain
Coal	$75.91	$23.88	218%
Apparel & Fin. Tex.	39.94	18.87	120
Bldg. construction	66.61	30.39	119
Electrical mach.	55.00	27.90	103
Steel	60.46	29.88	102
Print. and pub.	62.56	32.42	93
Automobiles	61.90	32.90	88
Tires and tubes	62.72	33.36	88
Machine tools	59.44	32.25	84
R. R. Cl. I	61.71*	36.17	71

*December.

Lewis has raised the earning power of the miners by throwing his—and their—economic weight around. Whenever he could not get what he wanted by negotiation, he called a strike. Usually, the coal operators or the public caved in before he did.

True, Lewis missed out when he tangled with Secretary Krug in November, 1946. He even got fined. But all was forgotten the following June when Lewis won a silver-platter settlement from Benjamin Fairless, of the U. S. Steel Corp., and George M. Humphrey, of Pittsburgh Consolidation Coal.

THEN, AS NOW, Lewis was counting on his economic pressure. Then United States Steel had to take into account both the inflationary and the international implications of a strike. Lewis was more ready to face the court menace than Fairless. This time Congress was in the middle of passing the ERP bill and the Italian elections were coming on. So Lewis may well have reasoned that Government pressure would force the operators to make a deal. Somebody would buy him off. But no deal came till Martin stepped in.

Judge Goldsborough deprived Lewis of one source of tactical strength—the uncalled strike. Judge Goldsborough took the deed for the will. He declared that "as long as a union is functioning it must be held responsible for the mass action of its members."

Yet, we have not curbed Lewis' hold over the miners. In 70 days—on July 1, when the present contract has expired—Lewis will be able to throw his economic weight around some more. Then if President Truman asks for an injunction, the strike will be only postponed until the autumn. And for Lewis that will bring the cold months and be even better timed.

LEWIS IS STILL an economic sovereign and the showdown of Lewis vs. the People of the United States is still to come. Lewis knows you don't mine coal with bayonets or contempt citations. His miners know it, too.

Yet Lewis may prostrate the country once too often. He may alienate his fellow labor leaders even more than he already has—first in quitting the CIO, then in "disaffiliating" from the AFL. And if he closes down the coal mines, the steel mills, the railroads, and the auto plants, the President may have no choice but to ask for volunteers to go into the mines for coal in national self-defense. If once we were to show Lewis we were strong enough and had the stomach to dig coal without him and his miners, then maybe he'd try to get along with us.

D. C. Securities

Yesterday's quotations on Washington Stock Exchange:

Sales—After Call

Columbia Title Ins. Co.—98 at 13.
Pot. Elec. Pwr. com.—50 at 13½, 50 at 13½.
Cap. Transit Co.—30 at 13¾, 20 at 13¾, 70 at 13⅝.
Pot. Elec. P. 3.60 pfd. "A"—10 at 43¾.
Garfinckel com.—5 at 18.
Pot. Elec. Pwr. com.—100 at 13⅝, 100 at 13⅝.

	Bid.	Asked.
BONDS		
Public Utility		
Am T&T cv deb 3¾s, 1957	111½	113
Am T&T cv deb 2¾s, 1961	104⅝	105⅝
Cap Tran 1st Ref 4s, 1964	90	93
City & Suburban 5s, 1948	100	.....
Georgetown Gas 1st 5s, 1961	110	.....
Pot Elec Pwr 3¼s, 1966	104½	.....
Pot Elec Pwr 3¼s, 1977	108	.....
Pot Elec Pwr 3s, 1983	102	.....
Washington Gas 5s, 1960	120¼	.....
STOCKS		
Public Utility		
Amer Tel & Tel (9)	152½	.....
Capital Transit	13½	15
N & W Steamboat (†4)	150	.....
Pot Elec Pwr com (.90)	13½	13⅝
Pot El P 3.60% pf "A" (1.80)	43¾	45
Pot El P 3.60% pf "B" (1.80)	43¾	44½
*Wash Gas Lt com (1.50)	23½	24¾
Wash Gas Lt cum pf (4.25)	98	.....
Wash G Lt cum cv pf (4.50)	103	.....
National Banks		
Capital (.90)	32	36
Liberty (8)	315	.....
Riggs (12)	318	335
Washington (6)	185	200
Trust Companies		
Amer Sec&Tr new (†1.00)	30½	32
Natl Sav Tr (8.00)	420	450
Prince Geo Bk&Tr (†1.00)	30	.....
Union Trust Co (†1.00)	35	40
*Wash Loan & Tr (12)	327	.....
Savings Banks		
Bank of Bethesda (†1.50)	40	.....
Com & Savings (†10)	350	.....
Fire Insurance		
American (†6)	160	.....
Firemen's (1.40)	21	.....
National Union (.75)	15	19
Title Insurance		
Columbia (†30)	13	14
Real Estate (†6)	195	205
Miscellaneous		
Carpel Corp (2.00)	31	36
Garfinckel com (1.50)	17½	18½
Garfkl 5½% cu cv pf (1.375)	23½	24½
Garfkl 4½% cu cv pf (1.125)	21	22
*Hecht Co (1.60)	23⅜	25
*Hecht 3¾% cum pf (3.75)	85½	88½
Lanston Mono (2.00)	21½	22½
Mergenthaler Lino. (a.75)	48	50
Natl Mtge&Inv pf (p.45)	7½	.....
Peoples Drug (†1.60)	37	39
Security Storage (†5)	110	125
Ter Ref & Wh Corp (3)	50	.....
Wdwd & Loth com (†2.00)	36	38
Wdwd & Loth pf (new) (5)	104½	.....

*Ex-dividend. †Plus extra or extras. (a) Paid so far this year. (p) Paid 1947.

New York Cotton

New York, April 19 (AP).—Cotton futures closed strong today at gains of 70 cents to $2.35 a bale. Broadening export demand again supplied the impetus to the upturn into new seasonal high ground.

The market started off firm with gains exceeding 1.50 a bale and after reacting more than $1 a bale from the best levels of the day on profit taking and hedging resumed the advance into higher grounds.

	Open	High	Low	Last	
May	37.74	38.00	37.61	37.96	+36-38
July	36.97	37.38	36.91	37.31	+43-47
Oct.	33.69	33.80	33.50	33.72	+20-23
Dec.	32.97	33.01	32.72	32.97	+17-18
March	32.79	32.80	32.54	32.80	+21
May	32.40	32.44	32.27	32.38*	+14

Middling spot, 38.72*, up 25.
*Nominal.

Richmond Markets

Richmond, Va., April 19 (AP).—(Fruits and Vegetables.) (Prices represent sales on wholesale market.)

APPLES—Supplies fairly liberal, market dull. Bushel baskets, U. S. No. 1, 2½-inch and up, Virginia Winesaps and Delicious, 2.50@3.00; Stayman, 2.00@2.50, mostly 2.00; Yorks, 1.00@1.50, mostly 1.00; Blacktwigs, 1.50@2.00, mostly 1.75, some selling low as 1.25.

SWEET POTATOES—Supplies moderate, market steady. U. S. No. 1, bushel baskets, Virginia, 2.00@2.75.

EGGS (Prices paid net to producers, f.o.b. Richmond Monday until 11 a. m.)—Receipts moderate, market about steady. Whites and browns (Federal-State graded): U. S. Grade A large, 48@49 doz.; mediums, 43@47 doz.; U. S. Grade B large, 43@45 doz.; U. S. Grade C, 35@38 doz. (Commercially graded): Grade A large, 45@47 doz.; mediums, 43@45 doz.; nearby ungraded current receipts mostly 40 cents doz.

LIVE POULTRY (Prices paid net to producers, f.o.b. Richmond Monday until 11 a. m.)—Fresh receipts very light; not enough sales to establish a market.

HOGS—Monday's market is 1.00 lower on all weights at 19.00, top for good and choice 180-240-lb. barrows and gilts; 90-100 lbs., 10.00; 100-120 lbs., 11.00; 120-140 lbs., 15.00; 140-160 lbs., 16.50; 160-180 lbs., 18.50; 240-270 lbs., 18.00; 270-300 lbs., 17.50; 300 lbs. and up, 16.00; good sows under 350 lbs., 14.00; 350-500 lbs., 11.50; over 500 lbs., 9.50; good stags under 350 lbs., 11.25; over 350 lbs., 9.00.

CATTLE—Early receipts light, not many steers; good sold, 27.00@28.00; few higher, medium, 25.00@27.00; good beef heifers are quotable, 19.00@23.00; canners and cutters are 13.00@15.00; medium beef cows, 16.00@18.50, and good grade, 18.50@22.00; heavy sausage bulls quotable, 16.50@20.00; medium, 15.50@16.00; vealers steady, top, 31.00 for strictly choice; good grade, 30.00; medium, 23.00@27.00; thin kinds, 18.00@23.00.

New Mercury Longer, Lower

Detroit, April 19 (AP).—Ford announced details of the 1949 Mercury models today disclosing an entirely new car with low, longer and wider lines and many engineering advances.

The new models will be shown by dealers on April 29 and the whole car industry will be watching the public reaction. The sleek styling makes the new Mercury decidedly different from any car Ford ever produced. But along with the advanced styling and engineering will come a higher price tag.

The new prices will be announced next week. Trade circles are guessing they will be up at least 10 per cent.

The new car is only 5 feet 2 inches high. While the wheelbase remains unchanged at 118 inches the overall length has been increased slightly as has been its width.

The new Mercury is powered with a 110-horsepower V-8 engine redesigned for the 1949 model. Offered as optional equipment is an overdrive unit that becomes operative at speeds above 25 miles

STERN SATISFIES

NEW STEEL
UTILITY CABINETS
$52.50
IMMEDIATE DELIVERY
Phone EX. 1550
STERN OFFICE FURN. CO.
1159 21st St. N.W.

1948
Lincoln
Continental
"America's Most Beautiful Motor Car"
SEE IT TODAY
Grady Motors, Inc.
6830 Hampden Lane, Bethesda, Md.
OLiver 7400

★ DESKS ★

Office Furniture of every description.
ME. 2940
Manhattan
OFFICE EQUIPMENT CO
WE BUY, SELL AND RENT
639 New York Ave. N.W.

Scott
RADIO-PHONOGRAPH
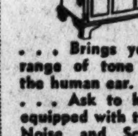
. . . Brings you the full range of tone audible to the human ear.
. . . Ask to hear models equipped with the Dynamic Noise and Scratch Suppressor.
JORDAN'S
1015 Seventh Street N.W.
NAtional 3223

A. C. Mellichampe
PRINTER
The Best in Business Stationery
PRINTED OR ENGRAVED
REpublic 2688 1811 H St. N.W.

MONEY WANTED
for regular attractive earnings
PLUS
insured safety—open a savings account HERE
NORTHWESTERN Federal SAVINGS & LOAN ASSN.
1337 G St. N.W. RE. 5262
Branch—Takoma Park

12 STOCKS
Market Authorities Advise for Profit
WHAT stocks do leading market analysts consider most undervalued at this time? The current UNITED Report lists 39 issues recommended for purchase by two or more investment advisers.
The 12 issues receiving the greatest weight of favorable opinion are selected as today's most attractive "buys."
These selections of the country's leading research staffs can help you to benefit from the currently more active markets.
For an introductory copy—
Send for Bulletin WP-85 FREE!
UNITED BUSINESS SERVICE
210 Newbury St. Boston 16, Mass.

OLIVER CORPORATION
A Leading Manufacturer of Farm Equipment
Current rate of sales and earnings is at the highest level in the history of the company. In our opinion, its common stock is an excellent purchase for appreciation.
Call or write for our regular bi-weekly letter containing a report on this stock.
AUCHINCLOSS, PARKER & REDPATH
729 15th Street N.W.
NA. 4322
Members
New York Stock Exchange
& other leading exchanges

Through the Equitable Plan

You may borrow to buy, to build, repair or remodel your home. The Equitable Plan gives you sound, economical financing with easy monthly payments. Our officers will gladly discuss your problem with you.
EQUITABLE
CO-OPERATIVE BUILDING ASSOCIATION
915 F STREET ORGANIZED 1879

BARRY-PATE
Washington's Oldest Chevrolet Dealer
SALES
CHEVROLET
SERVICE
1130 CONN. AVE
Republic 7878

U.N. Conferees Ask Global Free News

Geneva, April 19 (U.P.).—The United Nations Conference on Freedom of information and the Press finally opposed today an American resolution calling for the global guarantee of the right to gather, transmit and publish news everywhere without restrictions.

The conference decisively defeated a Soviet amendment designed to saddle the resolution with an appeal to governments to prevent warmongering and racial propaganda in the press. The vote was 30 to 6, with three abstentions.

The plenary session unanimously adopted a joint resolution submitted by the United States and seven other western nations condemning warmongering and distortion of news.

All resolutions adopted will go to the United Nations Economic and Social Council for further action. The Council in turn will report to the U. N. General Assembly.

Ruling Deferred In Labor Suit on Political Activity

A tribunal of three Federal justices yesterday took under advisement a suit to declare unconstitutional portions of the Taft-Hartley Act forbidding political expenditures by labor unions.

The suit, challenging the civil aspects of the new labor law's ban on union political activity, was brought by Walter P. Reuther, president of the CIO United Auto Workers, against Attorney General Tom C. Clark.

Two justices from the District Court, Jennings Bailey and F. Dickinson Letts, and Federal Circuit Court Justice James M. Proctor, heard the case.

Last month, a Federal judge here declared the ban unconstitutional, in a case involving the criminal, rather than the civil phases of the law. An appeal on the decision will be argued in the Supreme Court next week.

Arbitration Urged On Va. Gas Disput

Richmond, Va., April 19 A.—Governor Tuck today called upon Local 336, Utility Workers of America (CIO) and the Lynchburg Gas Co. to submit their differences to arbitration.

The Governor's action was taken under the Virginia Public Utilities Labor Relations Act after the union had advised him that further negotiations with the company seemed fruitless.

The gas company maintains that the union does not represent the majority feeling among the workers and wants an election on whether the CIO group should continue as bargaining agent.

Lutheran Groups To Merge May 9

Shenandoah, Va., April 19 (Spl.).—The official merging of the New Market and Winchester conferences of the Lutheran League with the Shenandoah Conference will take place here May 9 at the first annual conference of the new group.

The meeting will be held in St. Paul's Lutheran Church with the Rev. B. B. Latshaw as host pastor. Miss Dianna Dobbs of Madison College is president of the New Market Conference, and Fred Coffelt of Woodstock heads the Winchester Conference.

Leesburg P-TA Reelects

Leesburg, Va., April 19 (Spl.).—Mrs. E. B. White, of Leesburg, has been reelected president of the Leesburg Parent-Teacher Association. Mrs. F. E. Bishop was reelected vice president, Mrs. J. Manly Cobb, corresponding secretary, and Mrs. Elijah F. Myers, treasurer. Mrs. Clemens Kline was elected the new recording secretary.

Manassas Picks Barbara

Manassas, Va., April 19 (Spl.).—Miss Barbara Lymburner, daughter of Mr. and Mrs. R. C. Lymburner, will represent Osbourn High School in the State girls' public speaking contest in Charlottesville Saturday. Miss Lymburner won the District 2, Group 2, championship in Fredericksburg earlier this month.

Arraignment Today

Arlington Grand Jury Indicts 10

Ten persons were indicted on charges of larceny, burglary and housebreaking yesterday by the Arlington County grand jury.

The defendants are scheduled for arraignment before Judge Walter T. McCarthy today at 10 a. m.

Among those indicted was Gordon Watson Booth, 41, of 315 S. 15th st., arrested on a charge of larceny of jewelry valued at $2400 from the home of V. F. Bond, 616 S. 29th st., on April 1.

Three men were indicted for larceny in the theft of an electric refrigerator from a house in Barcroft Heights March 19. They were James Austin, 35, 601 W st. nw.; William Henry Davis, 58, 2252 11th st. nw., and Joseph E. Williams, 35, 907 Barry pl. nw.

Other indictments were returned against William Fred Mayes, 50, 2704 1st rd., S., accused of housebreaking; Robert James Contee, 27, 52 Fenton pl. nw., charged with housebreaking; George G. Little, listed as a fugitive, indicted for housebreaking; Charles J. Kornegay, 25, Vienna, Va., charged with housebreaking; William Alphonso Jones, 40, 1709 9th st. nw., accused of burglary, and Joe Mike Williams, 21, 2127 S. Pollard st., indicted for housebreaking.

Prostitution Case On Trial Today

Baltimore, April 19 (AP).—The Government will bring to trial tomorrow eight men and women arrested in four States and charged with thansporting women to agerstown, Md., to work in prostitution houses.

The eight pleaded innocent here April 2 when Stephen C. Hudson, 29 of Lynchburg, Va., was sentenced to 18 months. Hudson was charged with transporting Juanita Campbell, 29, whom he said he had intended to marry, across State lines for "immoral purposes and debauchery."

Those docketed for trial tomorrow before Federal Judge William C. Coleman are: Charles Junior Hudson, 23, of Lynchburg, no relation to the convicted man; Lena Michelotti, 26, Helen Lee Rollinson, 28, and Milton Stoneberger of Hagerstown; Paul Grant, 37, and Jimmy Kovaco, 35, of Harrisburg, Pa., and Glen Johnson, 28, and Margaret Esther Johnson of Muncie, Ind.

The FBI arrested 13 persons in a four-state roundup last December. No indictments were returned against five.

Rev. Paulette Elected

Berryville, Va., April 19 (Spl.).—The Rev. R. Carrington Paulette has been elected president of the Clarke County Tuberculosis Association succeeding Mrs. Kenneth Gilpin. Other new officers are Mrs. Sam Birch, Mrs. David Donovan, Mrs. Joseph Keller and Mrs. Andrew LaVelle. A chest X-ray clinic will be sponsored May 10 at the community building here.

Senior Play at Lincoln

Lincoln, Va., April 19 (Spl.).—The seniors of Lincoln High School will present "Girl-Shy," a three-act comedy, at the school Friday at 8:15 p. m. The cast includes Jordan Kilgour, Bobby Hall, Ann Hutcheson, Edwin Roe, Nora Lea Hulme, Dalton Milbourne, Betty Anne Poston, Virginia McDaniel, Lyndel Willingham, Betty Litton, Sonny Colbert and James Walters.

Cooperative Elects

Berryville, Va., April 19 (Spl.).—David Donovan, D. H. Allen and Mrs. A. W. Sommaripa have been elected directors of the Clarke County Farmers Cooperative. H. J. Hardesty was elected president at the annual membership meeting.

Board Appoints Swann

Manassas, Va., April 19 (Spl.).—Harry Swann has been appointed agricultural instructor by the Prince William County School Board to train veterans. About 25 veterans are expected to enroll in the on-the-farm training.

P-TA Chicken Supper

A fried chicken supper will be given April 29 by the Parent-Teacher Association of Poolesville, Md.

Wallace Directs Fisheries Agency

Annapolis, Md., April 19 (AP).—Appointment of David H. Wallace as director of the Department of Tidewater Fisheries was announced today.

The new post was proposed a month ago by John E. Clark, chairman of the agency. The appointment formalizes a position Wallace has held since then. He has had administrative power under policies laid down by the commissioners.

End of Potomac State School Strike Expected

Keyser, W. Va., April 19 (AP).—A back-to-class movement seemed certain tonight to end an eight-day student strike at Potomac State School because a coed and her date stayed out all night and were expelled.

A meeting for discussion of terms was scheduled for this morning, but not enough students appeared. Leaders said they would call a meeting tonight, but in any event there was no doubt the 650 students at the junior college would be back tomorrow.

Virginia Steps Up Program to Stop Forest Depletion

Charlottesville, Va., April 19 (AP).—Development of plans for a stepped-up attack on critical forest depletion in Virginia were announced today by State Forester George W. Dean.

The program included reforestation, forestry assistance to landowners in growing and harvesting timber and forest fire prevention.

Dean said the program was made possibly by general fund appropriations of the recent general assembly and enactment of two bills—the Gray forest products tax bill and the McCue-Cooke forestry service to landowners bill.

Forest Service officials estimated revenues from the Gray tax bill will amount to about $100,000 yearly.

Dean said the Forest Service is making every ecort to seed immediately at least two million additional pine seedlings at the new forest tree nursery at Camp Peary near Williamsburg.

These seedlings wil! be ready for the 1949 spring planting season.

Solicitors Recruited For Winchester Drive

Winchester, Va., April 19.—Volunteer solicitors are being recruited in the $850,000 Winchester Memorial Hospital building fund campaign.

J. Pinckney Arthur, chairman of the general public campaign, also announced the following regional leaders: Mrs. Charles Bass, James W. Golladay, B. F. Strother, Mrs. Charles Barton, T. E. Dorton, Miss Lorraine Marker, Fred J. Linsley and O. M. Swinley.

NOTICE

Changes in Passenger Train Schedule

Effective Monday, April 26, 1948, Southern Railway train No. 33, Piedmont Limited, will leave Washington at 2:15 a. m., instead of 2:50 a. m., for Atlanta, Montgomery, New Orleans and intermediate points.

SOUTHERN RAILWAY SYSTEM

IN ARTHRITIS AND KIDNEY TROUBLE
MOUNTAIN VALLEY WATER HEALTH
1. Stimulate Kidney function
2. Reduce excess Uric Acid
3. Soothe Bladder irritation
4. Remineralize the body
From Hot Springs, Ark., this water is delivered right to you. Delicious to taste, it is not carbonated, not laxative.
Ask for free booklet FACTS
PHONE—MEtropolitan 1062
WRITE—804 12th St. N.W.
Mountain Valley Mineral Waters FROM HOT SPRINGS ARKANSAS

Taste the mellow, ripened difference of Kentucky's finest straight bourbon whiskey...

OLD CHARTER
KENTUCKY'S FINEST STRAIGHT BOURBON
OLD CHARTER STRAIGHT BOURBON WHISKEY • THIS WHISKEY IS 6 YEARS OLD • 86 PROOF
BERNHEIM DISTILLING COMPANY, INC., LOUISVILLE, KY.

Enjoy the scenic wonders of the
"HIGHWAY IN THE SKY"
Beginning Saturday, May 1, Reserved
COACH LEAVES WASHINGTON DAILY 7:45 A.M. (E.S.T.)

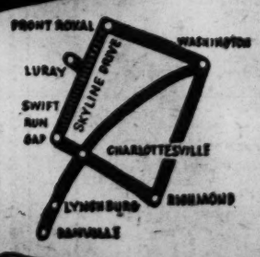

In May nature outdoes herself in making this Park one of the outstanding beauty spots of the world, and near enough to you that you can enjoy it in a day's comfortable journey. Trailways takes you over the 66 thrilling miles, past glorious vistas, acres of blossoms, stopping to let you see and enjoy it.

You can go and return same day, or you can make an overnight trip and see historic Virginia, too!

For information, literature, reservations, call
TRAILWAYS BUS TERMINAL
New York Ave. at 12th st. N.W. Phone District 4200
(Trailways bus service over Skyline Drive only from May 1 through November 3)

Virginia TRAILWAYS

Weak, Watery Blood Blamed for Making Men and Women Look and Feel Older
THAN THEIR YEARS

How do you feel at the end of a day? Is that old time pep and drive lacking? Have you had a check-up on your blood strength lately? Thousands now regaining glowing good looks and vitality through the release of vibrant energy to every muscle, fibre, cell.

Every day—every hour—millions of tiny red-blood-cells must pour forth from the marrow of your bones to replace those that are worn-out. A low blood count may affect you in several ways: no appetite, underweight, no energy, a general run-down condition, lack of resistance to infection and disease.

To get real relief you must keep up your blood strength. Medical authorities, by analysis of the blood, have by positive proof shown that S.S.S. Tonic is amazingly effective in building up low blood strength in non-organic nutritional anemia. This is due to the S.S.S. Tonic formula, which contains special and potent activating ingredients.

Also, S.S.S. Tonic helps you enjoy the food you eat by increasing the gastric digestive juice when it is non-organically too little or scanty—thus the stomach will have little cause to get balky with gas, bloat and give off that sour food taste.

Don't wait! Energize your body with rich, red-blood. Start on S.S.S. Tonic now. As vigorous blood surges throughout your whole body, greater freshness and strength should make you eat better, sleep better, feel better, work better, play better, have a healthy color glow in your skin, firm flesh fill out hollow places. Millions of bottles sold. Get a bottle from your drug store. S.S.S. Tonic helps Build Sturdy Health.

The Smartest Way to "BA"

El InterAmericano

The "Overnight Express" to Buenos Aires via Balboa, Lima, Santiago

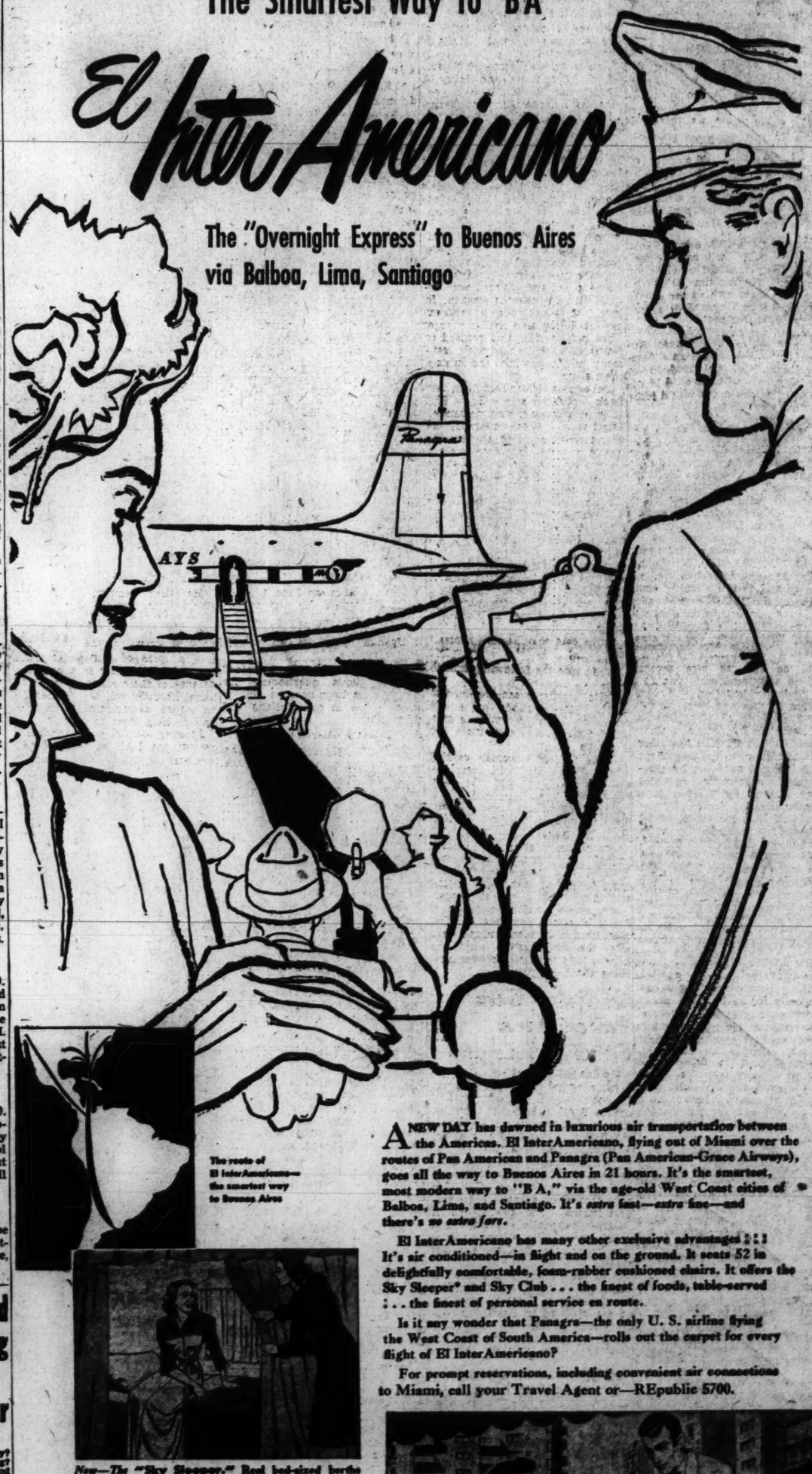

The route of El InterAmericano—the smartest way to Buenos Aires

A NEW DAY has dawned in luxurious air transportation between the Americas. El InterAmericano, flying out of Miami over the routes of Pan American and Panagra (Pan American-Grace Airways), goes all the way to Buenos Aires in 21 hours. It's the smartest, most modern way to "B A," via the age-old West Coast cities of Balboa, Lima, and Santiago. It's *extra* fast—*extra* fine—and there's *no extra fare*.

El InterAmericano has many other exclusive advantages: It's air conditioned—in flight and on the ground. It seats 52 in delightfully comfortable, foam-rubber cushioned chairs. It offers the Sky Sleeper* and Sky Club . . . the finest of foods, table-served . . . the finest of personal service en route.

Is it any wonder that Panagra—the only U. S. airline flying the West Coast of South America—rolls out the carpet for every flight of El InterAmericano?

For prompt reservations, including convenient air connections to Miami, call your Travel Agent or—REpublic 5700.

Now—The "Sky Sleeper." Real bed-sized berths adjoining luxurious "new-look" dressing rooms. You can breakfast in bed on El InterAmericano!

*Extra Charge for berths

Buenos Aires, fashionable Capital and charm spot of Argentina—is now less than a day away when you go by El InterAmericano—the smartest way to "B.A."

PAN AMERICAN WORLD AIRWAYS
PAN AMERICAN-GRACE AIRWAYS

Ticket Offices: 1109 Connecticut Avenue

MASTER SILVERSMITHS SINCE 1872
SILVERPLATING
Buffing . . . Repairs
Master craftsmen of 75 years' experience will revive all the shining splendor of the oldest silver regardless of condition.
Phone ME. 1134
For Pickup Service
D. L. BROMWELL 710 12th St., Just Above G

SECTION B | LOCAL NEWS *Classified Advertising*

The Washington Post

TUESDAY, APRIL 20, 1948

Today On WINX
10:05 a.m. Band Stand. Howard Williams.
4:05 p.m. Sleepy Joe, Children's Stories.
6:15 p.m. Bob Wolff. Sports Review.

The Federal Diary

by Jerry Klutz

Temporary Workers Made Eligible for In-Grade Promotion

PROMOTIONS: The several hundred thousand temporary indefinite employes will be made eligible for Ramspeck in-grade promotions. These are the people who have been appointed to Federal jobs since March, 1946, pending the establishment of suitable Civil Service registers.

Many of these workers will get small pay raises in the pay period following a forthcoming Civil Service order. They are in two classes: (1) employes who are classified up to and including CAF-16and P-3; who have served 12 or more months without a change in salary, and whose efficiencyratings ar e good or better, and (2) employes in Grades CAF-11, P-4 and above who have served satisfactorily a minimum of 18 months without a change in salary.

Those periods of service that are less than 12 and 18 months will be counted toward the in-grade promotions. No employe will be given more than one step-up in grade even if he has served 24 months.

The Civil Service order also will make emergency indefinite appointees eligible for in-grade raises. Its legal officials worked out a new order to permit the raises with the cooperation of General Accounting Office officials.

PAY PROGRESS: Senator Taft, the GOP leader, will make a campaign speech in Akron, Ohio, on April 28. At that time he can be expected to reveal his stand on pay raises in general and Federal pay raises in particular.

COMMERCE: The Senate Appropriations Committee gave Commerce an additional $204,000 to enable it to retain its 46 field offices. The House cut would force it to close 10 offices.

LABOR: The committee has restricted the Bureau of Labor Standards' activities to safety and other matters. It has forbidden the agency to inquire into the health conditions of factory workers. The committee gave it $250,000 more than was voted by the House.

NLRB: The National Labor Relations Board was ordered by the committee not to spend money on the problems of agricultural laborers. The House gave the NLRB $7,200,000 to spend in seven months. The Senate committee boosted this to $9,400,000 for nine months. In either case, the agency would be able to hire several hundred additional employes . . . The Federal Mediation and Conciliation Service was given its full budget estimate of $2,940,000 by the committee . . . At the suggestion of Labor officials, the child labor and the youth employment research functions in the Wage and Hour Division were ordered transferred to the Bureau of Labor Standards.

NOTES: The Womens' Bureau was given funds by the committee to continue existing field offices . . . Gordon Grant, jr., a Wall Street lawyer, yesterday was appointed to replace James A. Tawney as clerk of the House Ways and Means Committee. Tawney is able and well-liked by just about everyone on Capitol Hill—except Chairman Knutsen. He's being urged to remain with the committee as a professional adviser on Social Security revision . . . The President yesterday asked Congress to give Maritime 65 million dollars additional. If granted, the agency would hire several hundred additional people.

PUBLIC HEALTH SERVICE is planning to purchase the Woodmont Country Club in July. The club and the land surrounding it will be used as a site for the new National Institute of Mental Hygiene.

JOBS: Civil Service yesterday announced an exam. to fill high-grade chemist jobs in Federal agencies here. The jobs pay from $7102 to $9975 a year to start. No written exam. . . . A second exam. for physical therapists also was announced. Starting salaries range from $2644 to $5903. The jobs are open in Federal hospitals with the exception of those operated by VA.

STORY: A young man wearing a button with "LSMFD" on it was observed at yesterday's session of the Supreme Court. Curiosity got the better of another Supreme Court visitor who took a good look at the button and remarked:

"You must work for Lucky Strikes—wearin this utton."

"No," came the reply, "I'm a law school student, and the LSMFD on this ugbbtion means 'Law School Men For Douglas.'" He went on to explain why he thought Supreme Court Justice William O. Douglas would make a great President.

But the man with whom he was talking didn't need to be convinced. He had formerly worked with Douglas in the Securities and Exchange Commission, and he's doing what little he can as a Federal lawyer to further the Douglas boom.

SHORTAGE: Civil Service officials are now thoroughly convinced that the stenographer and typist shortage will be with us for years. A check shows that the stenographer who graduates from business school has her choice of at least half a dozen jobs.

So, what's the answer to the problem? Civil Service people say higher salaries would help, but not cure it. They are now urging that Federal officials dust off the dictaphones and other mechanical devices so as to make greater use of the available stenographers and typists.

Jury Indicts 2 In Shooting Fray At Night Club

Participants Prove Reluctant to Testify And Eyewitnesses Also Forget Details

Two men who shot it out here in motive-shrouded gunplay at the Brass Rail, night club restaurant, were yesterday indicted in charges of attempting to kill each other.

The indictments were returned by a Federal grand jury despite refusals of the participants to testify and a general reluctance of eye witnesses to recall details of the shootings.

Indicted were Caarles H. Nelson, 39, of 1803 H st. ne., and Henry M. Leake, also 39, of 104 R st. ne., who has a police record of participation in the numbers racket.

Early Morning Fray

The double shooting occurred at about 2:30 a. m. January 8, at the S st. side of the Brass Rail, 1739 7th st. nw., after the cafe's closing hour. Nelson, night manager then, was shot in the chest; Leake was shot in the back.

Both were admitted to Freedmen's Hospital, though neither was seriously wounded, police said.

Leake was later placed under police guard and charged with assault with a dangerous weapon. In turn, he swore out a warrant against Nelson on a similar charge. Then both participants refused to testify on grounds that their testimony might possibly incriminate themselves.

Police said Nelson told them that Leake appeared at the Brass Rail after closing hour and demanded admittance. When refused, he fired through the door, striking the manager in the right chest, Nelson told police. He said he got his own gun and shot Leake as Ieake was leaving, police said.

Police records show that Leake was fined $100 for permitting gaming in 1935 and sentenced to 90 days in jail in 1937 for operating a lottery.

In the January shootings, however, police reported difficulty in digging up evidence. Court records indicate the case has been continued five times in Municipal Court.

Police said that besides refusals of the two to testify, investigators also ran into the following difficulties:

Nelson's wife, Susan, declined to testify on the grounds that a wife cannot be forced to testify in matters which might incriminate her husband.

Willie Granger, woman cashier at the Brass Rail, told them she knew of the shooting but "couldn't remember" what happened.

Hazel Brown, restaurant employe, said she left before the gunplay took place.

Cornelius C. Parker, of 150 Seaton pl. nw., described as an eyewitness, told police he saw the shots fired "but didn't stay around to find out what it was all about."

Pvt. Jacob L. Rinker, of No. 2 Police Precinct, said that despite the crowd at the scene immediately after the shootings he could find none willing to admit knowing anything about the fight.

Gallinger Gets Pat on Back For Food Award

Gallinger Hospital officials were given a pat on the back yesterday by John Russell Young, president of the District Board of Commissioners, for winning an honorable mention in a national contest for excellence in food service.

Young turned over a plaque receive dfrom Institutions Magazine to Dr. Alvin R. Sweeney, Gallinger superintendent, expressing his congratulations. The award, one of 36 given nationally was announced at the National Restaurant Association convention in Cleveland last week.

Also present at the presentation ceremony in the District Building were Auguest A. Dressel, president of the Washington Restaurant Association; Richard Woldt, chief steward at Gallinger, and Miss Eva M. Marks, chief dietician there.

Queen of Charm Chosen

Berkeley Springs, W. Va., April 19.—Janet DeLawder, 17, high school sophomore, was voted "Queen of Charm" by rellow-students in the annual contest and "crowned by Principal George P. Ludwig in ceremonies seen by 250.

36-Million River and Harbor Bills Advanced in Committee

House subcommittees yesterday approved 38 new flood control and rivers and harbors projects totaling more than 36 million dollars in estimated cost. Included were projects in Maryland and Virginia.

The action was taken by Public Works subcommittees. The full committe is expected to act today.

The subcommittees, headed by Representative Angell (R., Oreg.), anr Representative Earl Wilson (R., Ind.) approved in addition preliminary surveys for 18 other proposed projects.

The new projects require congressional authorization and approval of the President. Then, before work can be undertaken on them, Congress must appropriate the actual money.

Rivers nad harbors projects in the $16,665,000 omnibus bill included:

Rock Hall harbor, Md., $40,000; channel from Kent Island narrows to Wells Cove, Chester River, Md., $16,400; Cambridge harbord, Md., $77,000; Bransons Cove, lower Machodoc Rive, Va., $28,600; Norfolk harbor, Va., southern branch of Elizabeth River $1,730,000.

Navigation survey items approved included:

Tolchester Beach area, Md., $2000; Little Magothey River, Md., $1000; Holdens Creek, Va., $1600; Hacks Creek, Northumberland County, Va., $2000; Back River, York County, Va., $2500; Powells Bay Accomack County, Va., $2000.

Pilgrims Presented to DAR Congress

The Washington Post

WITH PRESIDENT GENERAL—Pictured with the national head of the Daughters of the American Revolution are 5 of the 49 Pilgrims who were presented to the opening session of the organization's congress here last night. From left, front row: Mary Rule, 18, of Annapolis, Md.; Mrs. Roscoe C. O'Byrne, DAR president general, and Carrie Chamberlin, Greensboro, N. C.; rear row, Audrey Boucher, 17, Menominee, Mich.; Ruth Eitelgorge, 17, Canyon City, Colo., and Peggy Robison, 16, Smackove, Ark. The girls are senior high school students

DAR—*From Page 1*

DAR Hears Truman Warn Aggressors Anew

worked diligently to repair the destruction inflicted by war. We have had considerable success. We would be much farther along the road to world recovery but for the determined campaign of obstruction by one great power which has sought to perpetuate poverty as a means of aggression."

Mr. Truman declared that while he considered strengthening of the military establishment and initiation of a broad program of economic aid important matters, "even more essential, perhaps, is a general understanding of the present situation on the part of all Americans."

Urges Discussion

He asked members of the DAR Congress to discuss these matters during its sessions this week. "I feel certain," he added, "that the determination of the remaining free peoples of Europe to band themselves together in a common defense of their economic and political liberties will be matched by an equal determination on our part to help them to do so."

Speaker Martin, in his address, praised the DAR as "one of the foremost organizations of the world for freedom," and added: "What has transpired in the world is what you have warned would transpire if ever the torch of freedom could be extinguished by those whose lust for power drove them mad."

Declaring the United States must "lead a cooperative world government back to peace, sanity and decency," Martin stated: "We must arm for peace, and to preserve peace. But we must have a defense, especially in the air, fully adequate to meet any need of the future." He declared the action of the House in voting for a 70-group Air Force was a "long step" in that direction.

"We must," said Martin, "have an air armada which can carry our defense to any point from which an attack on us might start. It is our best insurance against war. It is an effective step toward the preservation of world peace. That is, and must continue to be, our real objective."

There also were political overtones in Martin's address. He defended his intervention in the coal strike as part of a needed "cooperative movement at home for domestic readjustment to peace."

Sees Dangers Faced

He declared the Nation faces the danger of inflation and high prices and a "constantly expanding government with its attendant waste, contradictions, complications, high taxes and inefficiency."

Martin charged a centralized government would guide the national economy "on the principle that what somebody at Washington thought was good for the people would be done. That is exactly the principle on which the despotism of the Kremlin is based, and upon which the Russian economy operates."

As Mrs. O'Byrne, presiding for the first time as president general, sounded the keynote for the DAR Congress, she warned delegates that since the Congress last met, "the world has drifted steadily toward war."

"All of our efforts to bring about peace seem to be of little avail," she said. "Even all we do through our stupendous recovery program may not avert conflict.

"Peace by appeasement is but temporary. Peace without strength is a one-sided arrangement with the terms dictated by those having power. Consequently we appeal emphatically for strong national defense, strong home defense and strong national preparedness."

Mrs. O'Bryne said the "danger to our very form of Government in our own country . . . is a very real and living menace today . . .

UMT Idea Gains, She Says

"The wisdom of universal military training is becoming more generally recognized as the delicate steps on world fronts are passing in constant panorama before the mind."

Mrs. O'Byrne characterized plans for a $900,000 building program, on which delegates must vote at this Congress, as "the placing of our own house in order that we may more efficiently serve our part in this present crisis."

Failure to approve the plans, she warned, would mean curtailment of services because of outgrown quarters.

Today's session of the Congress gets under way at 9:30 a. m., when reports of national officers will be heard. At 8:30 p. m., the president general will hold a reception in Constitution Hall to be followed, at 10 o'clock, by the pages' dance at the Mayflower Hotel.

Man, 73, Hit, 2 Drivers Face Death Charges

Leonardtown, Md., April 19 (AP). Two drivers, one a priest, were charged today in the highway death of 73-year-old John L. Thompson, who was hit by one car, then struck by another and dragged about 100 feet.

Thompson was fatally injured last night as he walked along Route 5 at New Market. He was a resident of Charlotte Hall, Md.

John H. T. Briscoe, St. Mary's County State's attorney, said charges of causing the death of Thompson had been filed against Benjamin F. Whitehurst of Piney Point, Md., and the Rev. L. E. Robinson, pastor of St. Paul's Catholic Church at Ellicott City.

Each posted bond of $500 for a hearing Friday.

Briscoe said Whitehurst's car, traveling south, first struck Thompson and hurled him into the path of the Robinson car.

Farm Bureau Head Charged

Easton, Md., April 19 (AP).—State police said traffic charges have been placed against Howard S. Leverton of Chestertown, president of the Maryland Farm Bureau, after a three-car accident.

William H. Langrall, 60, Mrs. Eudie Langrall and Paul Langrall, 24, all of Cambridge, were hospitalized yesterday when their car was forced into a telephone pole after leaving the Matapeake ferry, police said.

A hearing was tentatively set April 22 for Leverton on a charge of attempting to pass a car when the way was not clear, Trooper Charles E. Prichett said.

Postlude

Composers' Works Mark Anniversary

Reprint From Yesterday's Late Edition

By Donald Engle

The musical highlight in Washington yesterday was the concert last evening by the National Gallery Orchestra, with Richard Bales conducting.

The program, commemorating the twenty-fifth anniversary of the founding of the League of Composers, was drawn entirely from compositions by members of the league. Two works were heard for the first time in Washington, the Concertino of Bernard Wagenaar, and Frederick Jacobi's Concertino for Piano and Strings.

The latter work is an extremely delightful piece in three movements, the outer two high-spirited and vivacious, throwing in bold relief the singing lines of the slow section. A felicitous balance between piano and strings is maintained throughout, and in the solo role, Irene Jacobi gave her husband's work a sparkling and sympathetic performance. Assisting her as page turner, he shared an enthusiastic round of applause, as the composer of course.

Two works were repeated from a previous gallery concert last November, when Virgil Thomson's suite, The Plow That Broke the Plains, and William Bergsma's Paul Bunyan Suite were given their Washington premieres. Phillips, Douglas Moore and Dai-

Shorter compositions by Burrill Keong Lee completed this extremely interesting program.

House May Act Today on D. C. Rent, Time Bills

Measures Clear Committee But O'Hara Will Fight DST on the Floor

House action will be sought today on bills to extend District rent control through March 31, 1949, and to let Washington have daylight saving time this summer.

The two bills cleared the House District Committee yesterday. Chairman Everett M. Dirksen (R., Ill.) said he has arrand with House leaders to seek unanimous-consent action on the two bills in the House today.

The unanimous consent procedure means that House approval of the rent control bill is likely today, but the daylight saving time bill may be delayed until Monday's District Day.

The daylight saving time bill is strongly opposed by Representative Joseph P. O'Hara (R., Minn.), chairman of the District Subcommittee that handled it. He voted against it there and in the full House District Committee.

Will Oppose Bill on Floor

O'Hara served notice that he will oppose the daylight savinb time bill on the House floor, and will demand a roll call on it. He called it "the world's greatest delusion."

The House District Committee backed the majority recommendation of O'Hara's subcommittee that the daylight saving time bill be good for this summer only. The bill as passed by the Senate would let the Distritc Commissioners put daylight saving time into effect each summer.

If the House agrees with the one-year limit on daylight saving time, the Senate would have the choice of accepting the change to speed final action, or sending the bill to conference.

In the rent bill, the House District Committee approved two minor language changes recommended by O'Hara's subcommittee. O'Hara explained the changes clarify but do not otherwise affect the purposes of the Senate-approved District rent control extension bill.

Continues Basic Controls

The bill continues the basic rent controls here, with these modifications.

Controls go off April 30 on transient hotel rooms, non-housekeeping rooms in private homes with no more than two paying tenants, and new housing accommodations that reach the market after March 31 as the result either of new construction or of conversion of buildings not previously used for housing.

Committee members said limiting decontrol of converted buildings to those not previously used for housing was designated to avoid any change for unreasonably high rents where only trivial changes had been made in existing housing.

Dirksen also announced that Wednesday's House District Committee meeting on the home rule bill is to be an all-day session. The meeting will start at 9:30 a. m.

He said approvel of the bill would be followed by a request to the House Rules Committee to grant two hours of general House debate on the measure.

To A. B. & W.

Arnold Seeks To Transfer 2 Bus Routes

In the first of a series of seven moves designed to "put the company back on its fet financially," Arnold Bus Lines of Arlington yesterday proposed transfer of two of its routes south of Columbia rd. to the A., B. & W. Transit Co. of Alexandria.

Applications to make the changes have been submitted to the Interstate Commerce Commission and the Virginia State Corporation Commission, M. D. Mills, recently appointed general manager of the transit firm, said.

The routes proposed for the transfer are: (1) Route No. 9, which runs over 14th St. Bridge along Shirley hwy., to Shirlington and Fairlington; and (2) a portion of Route 10 running from Glebe rd. and Columbia pike to 16t hand Vermont sts, S.

May 19 Is Date Set

Mills said the route transfers would become effective May 19 if the ICC and SCC approve. The transfers, he said, will be the first of a series of changes to be made during the next six months in the company's "fight for survival."

The route transfers would turn over to A. B. & W. the only two major Arnold routes south of Columbia pike, in effect, establishing Columbia pike as a "line of demarcation" between the two Virginia transit companies.

The only remaining Arnold operation south of Columbia pike would be its Green Valley line, which connects Rosslyn and Shirlington circle, and is used as a shuttle service.

A spokesman for the A. B. & W. said yetserday no definite plans had been made to take over the route, but company officials he said, are revising routes and schedules to provided for the added passenger load if the proposal is approved.

Operation Losses Cited

Both routes were formerly opearted by the Arlington and Fairfax line, which was purchased by Arnold last year, and have been opearted at a loss since that time, Mills said.

He said the Arnold lines, which opeartet officially as the Washington, Virginia & Maryland Coach Co., would be cutting its operating losses by about $6000 a month by transferring the lines to A. B. & W. The firm was reported to have lost $285,000 last year. Loss during the first quarter of this year, Mills said, was about $25,000.

Along with route transfers, the company proposes, Mills said, to extend existing routes to Dominion Hills and Paisley Forest on the Wilson blvd. line, and to Garden City on the Lee blvd. line, and to install through bus service to Jefferson Village, near Falls Church, during morning and afternoon rush hours. The changes, which, he said, do not require ICC approval, will go into effect May 19.

Other changes, to be made later, include, he said, revision of routes and schedules and extension of existing routes into several rapidly developing areas.

Cold Cost Fruit Men A Million

Fruit crops worth more than a million dollars at current prices were destroyed during Saturday night's cold snap, Maryland and Virginia agriculture experts reported yesterday.

The news was especially bad from the consumers' standpoint. As far as the producer is concerned, it was pointed out, a less abundant crop means higher prices, thus removing some of the sting.

As luck would have it, one of the lowest temperatures in Maryland—21 degrees—was registered in Washington County near Hancock where about 60 per cent of the entire State's apple and peach crop is produced.

Loss to the crop was estimated at between 25 and 33 per cent by C. O. Dunbar, University of Maryland horticulurist. This could rise to 50 per cent, he said, depending on how a number of "borderline" cases turn out. Total value of the Washington County crop is about $1,200,000.

The damage to the Shenandoah Valley (Va.) apple and peach crops was not as great. A. B. Groves, plant pathologist at the V.P.I. agriculture experimental station at Winchester, put the damage at about 5 per cent. The valley yields about 70 per cent of the State's estimated 25 million dollar fruit crop.

Cherries were hardest hit with peaches next and apples third, Groves said.

Centreville Refuses Daylight Saving Time

Centerville, Md., April 19 (AP).—Most of Maryland will move over to daylight time next week, but Centerville, at least, will have none of it.

The town commissioners have voted to remain on Eastern Standard Time because rural sentiment is all for it. In a spetciol election last year the townspeople voted against fast time.

Truck Driver Cleared In Fatal Collision

Arthur Carper, 43, of 58 K st. ne., was acquitted by Hyattsville Police Court Magistrate Arthur P. Owens yesterday of charges of manslaughter and reckless driving in a truck-car collision in which one man was fatally injurde April 2 in Bladensburg, Md.

Raymond L. Butler, 34, of 4523 39th st., Brentwood, Md., was killed. Police said Butler's car rammed a truck operated by Carter at Kenilwroth ave. and Quincy st., Bladensburg.

Step to Open Way To Lend-Lease in Arms Due Today

The State Department plans to ask Congress today for new controls of arms exports in a move that may lead to lend-lease aid for non-Communist western Europe, it was disclosed last night.

It was said that State and Navy Department spokesmen will propose passage of a new munitions control act that has been on the shelf since President Truman requested it a year ago.

The act would permit the President to follow various policies on shipments of arms and war-potential goods. For example, he would decide whether "aggressor or aggrieved, peace-maker or trouble-maker" should get aid.

Home Rule Luncheon Group Backs New Auchincloss Bill

The Home Rule Luncheon Committee, representing some 40 local organizations, went on record yesterday in favor of the revised Auchincloss bill and promised to work for its passage.

About 30 committee members, meeting at the Good Earth Restaurant, unanimously adopted a resolution that described the bill as a "substantial answer to the problem of home rule for the District of Columbia."

However, the resolution emphasized that it does not restrict "the right of any organization represented by this committee to seek constructive amendment to the bill." Veterans', civic, labor, professional, welfare, church and housing groups are represented in the committee.

Dr. George Galloway, a member of the staff of the House District Committee, said after the meeting he was "hopeful" the revised measure would be favorably reported by the committee "within the week." It's due to reach the committee Wednesday.

Earlier, Galloway and Clarence Pierce, another committee member, explained major revisions in the home rule plan, including provisions for a majority vote referendum November 15, a talking but nonvoting delegate in the House of Representatives and a fixed annual Federal contribution to the District.

Dr. Galloway contended the new bill would grant "more home rule to Washington than the States ordinarily grant to their cities." He said the proposed formula setting the Federal payment to the District would give the city a million dollars more than the contribution this year.

Harry Wender, chairman of the District Recreation Board, claimed the "national representation people will be opposed to everything . . . unless it includes national representation per se."

Presiding at the meeting were Mrs. Frances Adams of the Washington Committee, Americans for Democratic Action, and Mrs. Libby Dunn of the D. C. League of Women Voters.

Area News in Brief

Navy and Marines Don Summer Garb

The Navy and the Marines Corps officially recognized yesterday that summer is in the air—lagging four days behind the Army and the Air Force.

They marked the fact by allowing their personnel to don summer uniforms at their option—with one exception.

First Sergt. Frank L. McNamara of Bolling Field sews the Air Force insignia on his new summer uniforms

Leatherneck officers may wear either uniform from yesterday through May 16, but enlisted Marines must wait until May 1 to wear khakie. Their enlisted sisters must hold off on wearing their cool green seersucker numbers until May 1. Their dress uniforms then will be snappy white sharkskin.

The Army and Air Force—officers, men and Wacs—felt the call of summer last Thursday. They may wear either their ODs or cotton khakis through May 14, after which the light uniforms are mandatory until September 30.

Beginning yesterday, naval officers could forsake blues in favor of khakis or grays, if they felt like it, and the enlisted men could appear in either blues or whites.

On and after May 17, sailors of all ranks and rates will put away their blues for the summer. Waves may blossom out in their gray seersucker now, on the same schedule as the male mariners, with whites for dress occasions.

As Gaining Device

Montgomery Starts Drive On 'Pinball'

Two Montgomery County detectives yesterday revealed they had to watch or play more than 200 games on pinball machines to launch a weekend anti-pinball drive.

Netted in the county drive Friday night were five men charged with gaming. Frazzled by the pinballing orgy which preluded the arrests were Detective Corps. Edward Barber and Jesse Day.

Furnish $200 Bond

Arrested, then released in $200 bond each pending a hearing in Silver Spring police court May 18, were:

Herbert R. Dietle, 26, 1908 Rockwood rd., Silver Spring; James D. Weakly, 29, Omaha Beach dr., Silver Spring; James E. Walper, 22, 701 Ritchie ave., Silver Spring; Bernard W. Fling, 47, 613 Ritchie ave., Silver Spring, and Ralph H. Jecklin, 46, 207 Normand dr., Silver Spring.

Corporal Barber said he played countless games to win 52 times on a pinball machine at a tavern known as Pop Dietle's Place, Georgia ave. in Montgomery Hills. Barber said part-owner Dietle paid him $2.95 whereupon he was arrested.

Later the plainclothes detectives sweeped down on the Grotto Grill, Georgia ave. and Fenton st. to arrest the others. The detectives said they saw Weakly play some 150 games, then receive $8.40 prize money from Walper. The remaining two men, according to police, "figured in the pay off."

First Arrests in Year

Police Chief Chalres M. Orme denied that the arrests marked the launching of a crackdown but admitted they were the first pinball arrests in a year.

Chief Orme said both machines involved were one-ball games which he said are on the increase in the county. One-ball machines, he said, are particularly suspect in police eyes as instruments of garmbling and not pure pleasure.

Maximum fines for gaming is six months in jail and/or, $500.

Wife Stabbed, Police Accuse Riverdale Man

Stabbed with a butcher-knife wielded, according to police, by her husband, a 38-year-old Riverdale, Md., woman, Mrs. Iris Cates, was in critical condition last night at Leland Memorial Hospital.

Her husband, John D. Cates, 42, police said, attempted to end his own life with another butcher-knife by slashing his wrists and throat.

The knife-wielding occurred early yesterday at the Cates' home, 6611 Calvert Court, Calvert Houses, in Riverdale. The husband, at Prince Georges General Hospital, was under police guard, after a warrant was sworn out for his arrest on a charge of assault with intent to kill.

According to Georges County Policeman Lee Pumphrey, police had been called to the home shortly before midnight Saturday by Mrs. Cates who said her husband had threatened her. Cates could not be found. Shortly after midnight, after police had left, he returned, Pumphrey said, and stabbed Mrs. Cates in the back, puncturing a lung, with a butcher knife.

The terrified woman, attempting to escape, ran into a plate glass door and was cut by the shattered glass. She was taken to Leland Memorial Hospital by neighbors and several blood transfusions given her.

Cates, who, Pumphrey said, ran from the house after the stabbing, returned after investigating police had left, and slashed his wrists and throat with another butcher knife. The wounded man was taken to the hospital by the Branchville Rescue Squad.

Cates, police said, is employed as a handyman at the University of Maryland building project.

Mixed Bliss

Bernalillo, N. Mex. (U.P.).—A man is operating a bar here on a marriage license instead of a liquor license. The county cleark, Johnny Archibeque, said he found the mixup in records issued before he took office.

Gun-Toter Jailed, Fined

A taxicab passenger who became so annoyed when the vehicle stalled that he threatened the driver with a pistol was given a six-month jail sentence yesterday, plus a $50 fine, in Municipal Court.

George W. Scriber, 33, of 36 I st. ne., was found guilty by Judge Ellen K. Raedy of threats and carrying a deadly weapon. According to testimony Scriber was riding Saturday night in the cab of Edward S. Jones, 1872 California st. nw., when it stalled. Scriber first asked how long Jones had been driving, then grabbed at the hacker's identification card, brandishing his gun and threatened to shoot him.

Hospital Bill Review

A House Education and Labor Subcommittee is slated today to review the bill to permit voluntary admissions to St. Elizabeths Hospital. The subcommittee, headed by Representative Ellsworth B. Buck (R., N. J.), will meet in executive session at 10 a. m. in room 429, Old House Office Building.

Rings Reported Gone

..Mrs. Rose A. Burns of 619 21st st. nw., reported yesterday two rings valued at $500 each were missing from her purse after a fireman had retrieved it from her room during a fire in the basement of the building where she lives. ..Mrs. Burns told police she had asked the fireman to get her purse, which contained the rings, during a blace Monday night which was quickly extinguished. She described the missing rings as of platinum, one set with a large diamond and surrounded by 23 small diamonds, the other set with two large diamonds and surrounded by 12 or 14 small ones.

Jailed for Race Bet

William J. Tillman, 20, of Rockville, was sentenced to 90 days in jail and fined $200 yesterday by Judge Warren Browning in Bethesda Police Court for accepting racing bets.

A plainclothes policeman testified he placed a bet with Tillman in the Bethesda bowling Alley.

Razing Bids Opened

The Ace Wrecking Co., 4002 Minnesota ave. ne., bid $275 yesterday to raze 13 homes in the 900 block of 27th st. nw. and the 2700 block of K st. nw., District Property Officer Paul Chalupsky announced.

Three other bidders asked the District government to pay them for clearing the area. The homes were vacated March 7 to make way for the K st. "skyway."

District Commissioners will make the final decision on the bids.

Bus Fare Hearing Off

A hearing on the petition of the Alexandria, Barcroft & Washington Tranist Co. for a fare increase, scheduled for yesterday, was postponed until 9:30 a. m. next Monday. It is to be held at the Interstate Commerce Commission Building.

Doctor Added to Staff

Dr. Joseph Birkenbilt, formerly of the Greenbelt (Md.) Health Association, has joined the staff of Group Health Association, Inc. heret and will serve in its department of adult medicine.

Prior to his Greenbelt service Dr. Birkenbilt was with the Civic Medical Center, Chicago. He also served with the Veterans Admin istration at Hines Hospital, Chicago, at St. Cloud, Minn., and Knoxville, Iowa.

He is a graduate of the school of medicine of Northwestern University and a member of the Prince Georges County Medical Society. He lives with his wife and two children in Greenbelt.

Blair to Head Drive

William D. Brair, vice president and cashier of the Bank of Silver Spring, has been appointed chairman of the 1949 Community Chest Campaign in Montgomery County, A. J. Phelan, County Chest president, announced yesterday.

Blair has served as a member of the board of the Montgomery Chest and planning council for two years. He is the son of Mr. and Mrs. Montgomery Blair II, and grandson of the Montgomery Blair who served in Lincoln's cabinet.

He's for Safety First

Milwaukee (U.P.).—Karl Schaarschmidt has been flying airplanes since 1939, but doesn't drive a car. Automobiles make him nervous, he says.

J. W. Gregory, Postal Aide, Ends Own Life

Joseph W. Gregory, 67, veteran Postoffice employe, ended his life with a shot through his temple yesterday in the back yard of a home which formerly was occupied by his daughter.

Gregory was pronounced dead at the scene by an Emergency Hospital staff doctor and Voroner A. Magruder MacDonald issued a certificate of suicide.

The body, police said, was found at about 7 a. m. in the rear yard of 2205 49th st. nw. Gregory had lived at the 49th st. address with his daughter, Mrs. Gladys Kirchoff, for nine years until she moved to Richmond last summer.

Sprawled Beneath Tree

The body was sprawled beneath a chestnut tree, one of several planted in the yard by Gregory. The suicide's right hand clutched a .32 caliber revolver.

When his daughter moved to Richmond, Gregory became a roomer in the home of Mr. and Mrs. L. G. Purtlebaugh, at 4849 W st. nw., only a stone's throw from the daughter's former home.

Gregory's body was discovered by Charles S. Kalin, of 2211 49th st nw., who went to the Purtlebaugh home where it was found that Gregory had left a note addressed to one of his children. It said in part:

Contents of Note

"Can't eat or sleep or breath, so what the hell—Dad."

In addition to Mrs. Kirchoff, Gregory leaves two sons, Joseph W. Gregory, jr., of 2 Forest Grove dr., Silver Spring, Md., and Karl Gregory of Petersburg, Va.; three brothers, Lacey E. Gregory of 7100 F st., John W. Gregory of 6900 F st. and Allan Gregory of 6700 Roosevelt ave., all Seat Pleasant, and three sisters, Mrs. Jennie Stewart of 6723 Roosevelt ave., Miss Mary Gregory of 6900 F st., both Seat Pleasant, and Mrs. Charles Chapman of Evansville, Ind. His wife died about 14 years ago.

Crippled Child Club 'Revolt' To Be Studied

The recent "revolt" among personnel at the District Society for Crippled Children which has resulted in the resignation of four persons and the firing of a fifth will be discussed by the society's board today.

The directors will meet at 4 p. m. at the society headquarters, 1767 Massachusetts ave. nw.

Mrs. Beulah Drake, president of the society, said toady was the original date for a regular meeting of the executive committee, but in view of the recent events it had been decided to hold a full meeting of the board.

Society officials have admitted the situation developed as the staff revolted against the administration of Mrs. Jewell Gaffney, executive director of the society.

As a resul hs saff workers have lef their jobs: Miss Louise Norris, a physio therapist; Mrs. Virginia Lankford, speech therapist; Miss Edna M. Gilbert, kindergarten teacher; Mrs. Virginia O'Dell, public relations diretcor, and Miss Barbara Messick, a secretary.

The Washington Post mistakenly reported yesterday that Mrs. Lankford had been asked to submit her resignation. Mrs. Lankford was not asked to resign. She resigned on her own decision.

Firemen Hit New Snag in Hours Battle

The District firemen's 10-year battle for a 60-hour, 5-day week in place of their present 72-hour, 6-day week, has run into a new snag.

As a result of vigorous objections to the bill by Senator Joseph H. Ball (R., Minn.), the measure may be recommitted to the Senate District Committee for further consideration, despite the fact the committee has already approved the legislation and sent it to the floor for action.

When the bill came up in the Senate last Monday, Ball objected and asked that action on the measure be deferred. This was done, as a matter of parliamentary routine.

Since then Ball has conferred with Senator C. Douglas Buck (R., Del.), chairman of the District Committee.

Agreed to Recall

The chairman has agreed to have the measure recalled, Ball said yesterday, because it was reported out by the committee with "barely a quorum" present. It is felt there should be more discussion of the measure, Ball said.

Ball opposed the bill in committee and objected to action on it in the Senate on the ground that the legislation authorized a change in the fire department that would cost the District about half a million dollars a year at a time when the District government is already short of revenue.

The Commissioners ought to ask Congress for funds to shorten the working hours of the firemen, and also show where that money is to come from, Ball feels, before Congress changes the law that requires firemen to work six days a week.

Until 1919, Washington firefighters were on a 24-hour, 7-days-a-week work schedule. At that time they were put on a double platoon system, averaging 12 hours a day, 7 days a week. Five years later the working week was reduced to six days, or a total of 72 hours a week.

1939 Bill Vetoed

In 1939 Congress approved a 60-hour, 5-day week for the firemen here, but President Roosevelt vetoed the measure. Since then, Firemen's Association No. 36, International Association of Fire Fighters, has been trying to get another law passed.

Under the present system, firemen on night duty work 14 hours for 6 days a week, for a total of 84 hours while those on day duty work 10 hours a day, for a total of 60. The firemen rotate tricks every other week, and average 72 working hours a week.

The proposed change would average a 60-hour week, through a 70-hour work week on the night shift, 50-hour work week on the day shift.

Scouts Cheer Young Patients

The Washington Post

AT CHILDREN'S HOSPITAL—Twenty-one Girl Scouts of Troop 126, Gage School, 2d and U sts. nw., presented bibs and scrapbooks to patients and Children's Hospital yesterday. Shown here are Scouts Barbara Baker (right), 12, of 432 Warner st. nw., and Sue Miltimore, 11, of 43 U sts. nw., with Billy Hardy, 6, a patient. Billy, who lives at 817 Crittenden st. nw., was burned recently when he reached over a hot stove to get some cookies

"Pvt. Mulvaney"

Sgt. Mulligan Of Kipling Legend Dies

"Oh, East is East, and West is West, and never the twain shall meet,
Till Earth and Sky stand presently at God's great Judgment Seat."
Kipling—Ballad of East and West

As he had solemnly vowed, Sergt. Owen Mulligan has gone West without breaking a silence about his legendary past as a warrior in the East.

Mulligan

Legend has it that the grizzled Irish fighter was the inspiration for Rudyard Kipling's lovable Private Mulvaney, one of the heroes in "Soldiers Three."

Scores of writers implored Mulligan to write his memoirs. One offered him $10,000. To all, the balding veteran replied:

"To say anything about the past would cause dire consequences. I have taken a vow to carry the story to the grave."

His vow was fulfilled, Saturday at 4 p. m., when Sergt. Mulligan, sometimes soldier for Her Majesty the Queen, retired Marine Corps veteran, died at Bethesda Naval Hospital. He lived at 1826 H st. nw.

Born in Ireland, May 18, 1864, he sailed "as a broth of a boy but a devil of a man" to India, a British soldier under Lord Roberts.

After unchronicled years of soldiering in the East, he came to this country in 1896. About the time of the war with Spain he enlisted in the 31st Michigan Infantry and in 1901 enlisted in the Marine Corps.

After a tour of duty in the Philippines and Cuba, he was stationed here at the office of the commandant. For many years chief of corps orderlies, he often served as personal aide to visiting notables.

Upon his retirement in 1923, a full-dress parade was held in his honor at Quantico, Va. The then commandant of the corps, the late Gen. John A. LeJeune, termed Quartermaster Sergt. Mulligan "the outstanding picturesque figure in the old Marine Corps."

The past 24 years he was employed as a guard at the National Savings & Trust Co. Bank officials said the sergeant, "a delightful gentleman with a back straight as an arrow," never missed a day of work, never was late, until stricken ill a month ago.

Surviving are a daughter, Mrs. Susan E. Gunn of Churchton, Md., three granddaughters and two great-grandchildren. Requiem mass will be said at 9 a. m. tomorrow at St. Stephen's Church, Pennsylvania ave. and 25th st. nw. Burial will be in Arlington Cemetery.

Pet Parrot Averts Robbery of Woman

A pet parrot named Old Faithful saved Mrs. Rudolphine J. Smith, 51, of 2222 I st. nw., from robbery last night although the robber beat Mrs. Smith "unmercifully" in escaping.

Mrs. Smith told police she heard Old Faithful screaming in the bedroom of her apartment. As Mrs. Smith opened the bedroom door, she was struck on the face and then knocked down and beaten some more.

Edwin A. Niess Rites Set for Wednesday

Funeral services will be held Wednesday for Edwin A. Neiss, 80, attorney, who died Sunday at his home, 1422 Crittenden st. nw., after an illness of six weeks.

Mr. Neiss

A native of Harrisburg, Pa., Mr. Niess attended the Normal College in Millersville, Pa., taught public school at Taxtang, Pa., a year, then moved here to work in the Surgeon General's Office, War Department.

He was a clerk in the Records and Pensions division in the old Ford Theater, 511 10th st. nw., when the floor collapsed June 8, 1893, killing 22 Government employesand injuring 100 others.

Mr. Niess received his bachelor and master of law degrees from the old Columbian College of Law, later incorporated into George Washington University, and was admitted to the District bar and to practice before the Supreme Court. About 1900, he was appointed a postoffice inspector at Greensboro, N. C. He served in the Postoffice Department as an attorney and superintendent before he retired in 1934.

He served as a vice president of the Federal Bar Association and a past worshipful master of St. John's Lodge, No. 11, F. A. A. M. He was past high priest of Washington Chapter, No. 2, Royal Arch Masons, and a member of Hamline Methodist Church, 16th and Allison sts. nw. His law offices were at 1424 K st. nw.

Mr. Niess is survived by a daughter, Mrs. Nellie V. Sherman, and a son, Edwin M. Niess, both of Washington; a brother, B. Franklin Niess, Harrisburg; three grandsons and five great-grandchildren.

Services will be held Wednesday at 11 a. m. at the S. H. Hines Funeral Home, 2901 14th st. nw. Burial will be in Warrenton, Va.

Ketchum Rites Are Scheduled For Tomorrow

Funeral services will be theld tomorrow at 1:30 p. m. at Suitland (Md.) Christian Church for Delbertius Ketchum, 71, retired Baltimore & Ohio Railroad engineer, who died Sunday at his home, 4807 W st., Boulevard Heights, Md. Burial will be in Glenwood Cemetery.

Mr. Ketchum

Born in Antrim, Pa., on August 15, 1876, Mr. Ketchum, who was known to friends as "Dan," worked as a lumberjack in Pennsylvania before he joined the Twelfth Regiment of Pennsylvania Volunteers to serve in the Spanish-American War.

He came to Washington after his discharge from the service to begin his railroad career. He worked for a short while for the Southern Railway, then switched to the B. & O. as an engineer. He retired in 1941 after 42 years with the B. & O.

Mr. Ketchum was a member of Harding Camp of Spanish-American War Veterans and the Brotherhood of Locomotive Firemen and Engineers. He was a former member of the Knights of Pythias in Baltimore and Bennings Council No. 21 of the Junior Order of United American Mechanics.

Survivors include his widow, Mrs. Hattie L. Ketchum and five daughters, Mrs. Ethiel L. Desput, Cedarhurst, Md.; Mrs. Mae G. Smith, Portsmouth, Ohio; Mrs. Ruth Dixon, Mrs. Stella Davis and Mrs. Helen Legge, all of the Washington area.

Also surviving are two sons, William Ketchum, Washington, and Milton Ketchum, Clarksburg, W. Va.; a brother, William Ketchum, Syracuse, N. Y., and a sister, Mrs. Ada Bond, Painted Post, N. Y.

Marie Riseling Dies in Hospital After Operation

Miss Marie Wynne Riseling, sister of John Riseling, night city editor of The Washington Post, died Sunday at the Fitzgerald Mercey Hospital, Darby, Pa., following an operation.

Miss Riseling, a native of Philadelphia, was an employe of the Franklin Fire Insurance Co. in that city. She was graduated from Temple University in 1926.

Solemn requiem mass will be sung in Our Lady of Lourdes Church, Philadelphia, Thursday at 10 a. m. Burial will be in Old Cathedral Cemetery, Philadelphia.

Mrs. Ida Satterwhaite

Norfolk Va., April 19 (AP).—Mrs. Ida Satterwhaite, 91, of 918 Mercer st., Fredericksburg, died in a Norfolk hospital today after an illness of three weeks.

She was a life-long resident of Fredericksburg, and a daughter of the late Warren D. and Clementine Cannon Beasley and wife of the late Sumner Allen Satterwhaite. She is survived by four sons, H. E. Satterwhaite, USA (ret.), C. E. Satterwhaite of Richmond, W. D. Satterwhaite of South Anna and W. M. Satterwhaite of Richmond; two daughters, Mrs. C. A. Trolen, of Norfolk, and Mrs. Lola Robinson of Washington, D. C. Service and burial will be in Fredericksburg, Wednesday.

Cecil K. Calvert

Indianapolis, April 19 (AP).—Cecil K. Calvert, 61, nationally-known authority on water purification, died here today.

Airport Also Farm

Wichita, Kans. (U.P.).—Charles E. Straub has added successful farming to his job of running a modern municipal airport. In 1947 he supervised the harvesting of $7,380.67 of hay from that area of the 1340-acre airport not used for concrete runways, hangars, ramps and the administration building.

W. C. Hood Succumbs at Silver Spring

Wilbur C. Hood, 45, 731 Sligo ave., Silver Spring, Md., owner of an auto repair shop, died yesterday afternoon following a heart attack.

Mr. Hood was stricken shortly after lunch at the Silver Spring Elks Club and died a short time later in the office of Dr. Frank Leslie, 8248 Georgia ave.

Born in Gaithesburg, Md., Mr. Hood, who was known as "Dutch," had lived in Montgomery County all of his life. He was the son of the late Marion E. and Emma I. Hood of Frederick County. He had been a Silver Spring resident for the past 25 years.

Mr. Hood was an active member of the Silver Spring Elks Lodge, the Silver Spring Board of Trade and the Montgomery County Chapter of the Izaak Walton League. A few years ago he opened an auto repair shop on Ramsey ave., Silver Spring, after being employed for 20 years with the former Wolfe Motor Co.

He is survived by his wife, Myrtle V. Hood; a daughter, Mrs. Alberta Dunn; two sons, Wilbur E. Hood and James Richard Hood, all of 731 Sligo ave.; three brothers, Major George Alvin Hood (USA) 807 Dale dr., Silver Spring, assistant quartermaster at Walter Reed Hospital; Charles E. Hood, 9703 Warren st., Linden, Md.; James Walter Hood, of Chevy Chase, and a sister, Mrs. Ethel E. Kirby, Germantown, Md., and one granddaughter.

The Rev. Abram Eddins

Culpeper, Va., April 19.—Services were held today in the Presbyterian Church at Bealeton, for the Rev. Abram Francis Eddins, 80, who, until his recent retirement, had been pastor of that church for over 30 years. Mr. Eddins died Saturday at his home at Bealeton.

He is survived by his widow, Mrs. Pearl Buchanan Eddins, and a son and daughter, Donald Eddins and Mrs. J. Walter Miller of Bealeton; two brothers and a sister, James Eddins and Mrs. Conn Silvian, of Fayetteville, Tenn., and Walter Eddins, of Birmingham, Ala.

Burial was in Cedar Grove Cemetery, Bealeton.

FLOWERS
CHAMBERS Has Complete Flower Shop
Funeral Designs Special!
$3, $4, $5, $6, $7, $10 up to $200
CALL
Chambers
CO. 0432

AMBULANCES
DOCTORS CALL
• CHAMBERS •
FOR AMBULANCES: CO. 0432. One of the Finest Fleets in the World. Rates: $10 up to 10-mile radius. Expert Attendants.
Chambers
CALL CO. 0432

In Case of Death
CALL
Chambers
One of the Largest Undertakers in the World
Complete Funerals
$95 to $2,000
Phone CO. 0432
Four Large Funeral Homes

Gives Reasons

Union Local For Fireman Segregation

Local 36, International Association of Fire Fighters, last night went on record as overwhelmingly in favor of segregation of white and Negro firemen in the District.

Capt. Joseph W. Conroy, president of the local, said the vote was 330 to 12, with the voters comprising about 65 per cent of the union's membership in the District Fire Department.

Fire Chief Clement Murphy has been studying "integrating" Negroes in white fire companies, but told The Washington Post in an interview Sunday that he had not made up his mind in the matter.

Murphy also said, "It's not fair to the taxpayers, to have about 56 Negroes in the department assigned to two companies when other companies operate with 16 men."

In last night's resolution, union members pointed out that "under the present 72-hour work week of firemen, officers and men alike on duty must use the same blankets, lienen and beds" and sleep, cook and eat together. Under these conditions, they said, integration would lower morale and decrease efficiency.

The resolution also referred to two Negro fire captains having been made acting battalion chiefs, and said, "These two colored captains and all colored lieutenants and sergeants were appointed as such by courtesy of their color alone, never having placed high enough on a Civil Service promotional register to have been legally appointed.

"These colored captains, when acting battalion chiefs, are in charge of white companies and command white officers and men. Under a policy of integration all colored officers then would command white personnel, although many of the white subordinates placed higher than their colored superiors on Civil Service promotional registers."

The resolution recommended that when an officer was needed in a Negro company he be chosen on the basis of the promotional register, and that if he was not qualified under the register his appointment be made on a temporary or acting basis until he or another reaches the top of the register.

The resolution further recommended that the two Negro captains "not be allowed to act as battalion chiefs until they have earned the right to do so in competition with white captains."

Chief Murphy has said that a special board of two deputy chiefs and the fire marshal will select, on a merit basis, 14 of the 50 captains who have taken turns at serving temporarily as acting battalion chiefs to serve as permanent acting chiefs.

Manslaughter Charge Dismissed by Court

A technical charge of manslaughter against Mrs. Evelyn B. Nickel, 33, of 2206 Cheverly ave. Cheverly, Md., was dismissed yesterday in Bethesda police court.

Mrs. Nickel was charged after an automobile she was driving last Sunday struck and killed Walter C. Duke, 54, of 200 Jones Bridge rd., Chevy Chase, Md. Duke was crossing the 8100 block of Connecticut ave.

Judge Warren Browning ruled there was insufficient evidence of gross negligence. Mrs. Nickel did not testify.

Sen. Pepper to Discuss 'President's Program'

Senator Claude Pepper (D., Fla.) and Representative Chet Holifield (D., Calif.) will discuss "The President's Program—Peace or War?" at 8 p. m. Wednesday in the Department of Agriculture auditorium, 14th st. and Independence ave. sw.

The meeting, sponsored by Chaptre 1, American Veterans Committee, will also hear Ferdinand Kuhn, Washington Post reporter, analyze the Italian election results.

$1000 in Goods Stolen At Woodmoor Pharmacy

Montgomery County police yesterday were investigating reported theft of an estimated $1000 in cash and merchandise from the Woodmoor Pharmacy, Four Corners, Md. Police said the thieves gained entry by prying open bars in a rear window. Discovered missing from the ransacked store were 125 cartons of cigarettes, cigarette lighters, cameras, film, electric razors and $68 in cash. No narcotics were taken.

Rally Group to Meet

The women's committee for the Peace in Palestine Rally to be held May 6 at the Shoreham Hotel, sponsored by the Washington Chapter of the American Council for Judaism, will meet at 3 p. m. today at the home of Mrs. William G. Illch, 1616 Varnum st. nw.

Mrs. Illch and Mrs. L. B. Schloss have been designated as cochairman of the committee. The theme of the rally will be "Peace Through Truce and Trusteeship."

White Man Rebuked

Wingate, N. Mex. (U.P.).—A ninth grade English class of Indian students at the vocational high school here was assigned a composition on conditions on the Navajo reservation. One student wrote: "The Navajos are starving to death, and the whites are helping them."

Disabled Ship in Tow

Norfolk, Va., April 19 (AP).—The Coast Guard cutter Cherokee took the Liberty ship Alabama Sword in tow today after her engines broke down 50 miles southeast of Cape Lookout, N. C., and expected to reach Hampton Roads tomorrow.

Died

BIRKIGT, CHARLES MORRIS. On Sunday, April 18, 1948, at his residence, Abell, Md., CHARLES MORRIS BIRKIGT, father of Lewis E. and Charles M. Birkigt; brother of William F. Birkigt and Mrs. Rose E. Cherry. Funeral from George W. Wise Co. Funeral Home, 2900 M st. nw., on Wednesday, April 21, at 2 p. m. Interment Oak Hill Cemetery.

GALER, LEROY. On Monday, April 19, 1948, at his home, 822 Heron dr., Silver Spring, Md., LEROY GALER, beloved husband of Sadie Galer and grandfather of Mrs. Babette McEvoy of Linthicum, Md. Mr. Galer rests at the Warner E. Pumphrey Funeral Home, 8434 Georgia ave., Silver Spring, Md. Notice of services later.

GREGORY, JOSEPH W., Sr. On Monday, April 19, 1948, JOSEPH W. GREGORY, Sr., beloved husband of the late Carrie Mae Gregory, father of Joseph W., jr., Carl S., and Mrs. Gladys G. Kirchoff and brother of Lacy E., Allen E., John W., and Miss Mary Gregory, Mrs. Jennie Stewart, and Mrs. Emma Chapman. Friends may call at the Lee Funeral Home, 4th st. and Mass. ave. ne., where services will be held on Wednesday, April 21, at 3 p. m. Interment private.

GRIMES, BERTHA BEATRICE. On Sunday, April 18, 1948, at Prince Georges General Hospital, BERTHA BEATRICE GRIMES, beloved wife of Asa I. Grimes and mother of Clifford W. Lovelace. Services at Chambers' Funeral Home, 517 11th st. se., on Wednesday, April 21, at 10 a. m. Interment Arlington National Cemetery.

HAMILTON, WALTER C., Lieut. Col., U. S. Army Ordnance Department, died at San Juan, Porta Rica, beloved husband of Mrs. Laurie B. Hamilton, father of Annie Laurie Hamilton Guest, and Robert Walter Hamilton. Graveside services at Arlington National Cemetery at 11 a. m. Thursday, April 22.

HASKELL, ROBERT JOHN. On Monday, April 19, 1948, at Childrens Hospital, ROBERT JOHN HASKELL, son of John F. and Jane F. HASKELL, son of John F. and Jane Va. Private service will be held at the graveside, Glenwood Cemetery on Tuesday, April 20, at 2 p. m. Please note change of services.

JENNINGS, DOROTHY HAYDEN. On Monday, April 19, 1948, at her residence, 420 6th st. ne., DOROTHY HAYDEN JENNINGS, beloved wife of Joseph F. Jennings, mother of Joseph F. Jennings, jr., daughter of Mrs. Charles F. Hayden and the late Charles F. Hayden, sister of Gerald F. and John E. Hayden. Remains resting at the S. H. Hines Co. Funeral Home, 2901 14th st. nw. Notice of funeral later.

KETCHUM, DELBERTIUS (DAN). On Sunday, April 18, 1948, at his residence, 4807 W st. se., Boulevard Heights, Md., (DAN) DELBERTIUS KETCHUM, beloved husband of Hattie L. Ketchum and father of Ethel L. Desput, Ruth Dixon, Mae G. Smith, Milton Ketchum, Stella Davis, William H. Ketchum and Helen Legge. Prayers at Chambers Funeral Home, 517 11th st. se., on Wednesday, April 21, at 1 p. m. Services at Suitland Christian Church, Suitland, Md., at 1:30 p. m. Interment Glenwood Cemetery.

McBRAIR, MAE WADE. On Monday, April 19, 1948, MAE WADE McBRAIR of 5812 2d st., S. Arlington, Va., beloved mother of T. B. Raints of Abbeville, S. C., Mrs. J. G. Marvin, Arlington, Va., and H. W. McBrair of Boring, N. C., sister of Mrs. E.B. Maybury, Mrs. Jean Rush, Mrs. Dora W. Ward of Virginia, Mrs. A. W. Boggs and A. V. Wade of North Carolina and B. T. Wade of Florida. Remains resting at the S. H. Hines Funeral Home, 2901 14th st. nw. Notice of funeral later.

MIDDELTHON, JOHAN G. On Sunday, April 18, 1948, at his residence, Olymont rd., Indian Head, Md., JOHAN G. MIDDLETHON, beloved husband of Nettie R. Middlethon. He also is survived by one son and two daughters. Remains resting at Chambers' Funeral Home, 517 11th st. se., until Wednesday, April 27, at 2:30 p. m. Services at Fort Myer Chapel at 3 p. m. Interment Arlington National Cemetery.

MILLER, WILLIAM ERNEST. On Sunday, April 18, 1948, at George Washington Hospital, WILLIAM ERNEST MILLER of 942 Quincy st. nw., husband of Anna Bruce Miller, father of William Bruce Miller. Services at the S. H. Hines Co. Funeral Home, 2901 14th st. nw., on Wednesday, April 21, at 2 p. m. Interment Cedar Hill Cemetery.

MOORE, ARCHIE A. On Sunday, April 18, 1948, at Providence Hospital, ARCHIE A. MOORE of 1614 S st. se., beloved husband of the late Ada C. Moore, father of Archie E. and A. Jasper Moore, Mrs. Kathryn McCurdy, Mrs. Frances L. Percifield and Mrs. Virginia C. Knode, brother of William, Frank and Lena Moore and Mrs. Ida Watkins of Alexandria, Va. He is survived by 12 grandchildren. Friends may call at the Lee Funeral Home, 4th st. and Massachusetts ave. ne., until 9:15 a. m., Tuesday, April 20. Requiem mass will be offered at St. Mary's Catholic Church, 310 So. Royal st., Alexandria, Va., at 10 a. m. Interment church cemetery.

NIESS, EDWIN A. On Sunday, April 18, 1948, at his residence, 1422 Crittenden st. nw., EDWIN A. NIESS, father of Mrs. Nellie V. Sherman and Edwin M. Neiss, both of Washington, D. C.; brother of B. Franklin Niess of Harrisburg, Pa. Also survived by three grandsons and five great-grandchildren. Services at the S. H. Hines Co. Funeral Home, 2901 14th st. nw., on Wednesday, April 21, at 11 a. m. Interment Warrenton, Va.

NUTWELL, NORVAL LEE. Suddenly, on Sunday, April 18, 1948, at the home of his daughter, Mrs. Evelyn N. Raymer, 4918 Hampden Lane, Bethesda, Md., NORVAL LEE NUTWELL, beloved husband of the late Daisy H. Nutwell. Remains resting at the Bethesda, Chevy Chase Funeral Home, of Wm. Reuben Pumphrey, Bethesda, Md., where funeral services will be held, Thursday, April 22, at 2 p. m. Interment Glenwood Cemetery.

SEDGWICK, GEORGE WILLIAM. On Sunday, April 18, 1948, at his residence, 212 14th pl. ne., GEORGE WILLIAM SEDGWICK, the beloved husband of Ellen T. Sedgewick and father of George E., Joseph W., Roland C. and Mary Jane Sedgwick. Remains resting at the Chambers' Funeral Home, 1400 Chapin st. nw., until Wednesday, April 21, at 9:15 a. m. Servicts at the Church of the Nativity, 14th st. and Mass. ave. se., at 10 a. m. Interment Fort Lincoln Cemetery.

SHOEMAKER, RUTH AGNES. On Saturday, April 17, 1948, MISS RUTH AGNES SHOEMAKER, of 5310 Belt rd., Chevy Chase, Md., daughter of J. Eugene and Agnes K. Shoemaker, sister of May and Fred E. Shoemaker. Services at the S. H. Hines Co. Funeral Home, 2901 14th st. nw. on Tuesday, April 20, at 1 p. m. Interment Fort Lincoln Cemetery.

SHORELL, MINNA. On Sunday, April 18, 1948, MINNA SHORELL, beloved wife of Dr. I. Daniel Shorell, beloved mother of Irma and Joan Shorell, also dear to the memory of her mother in Harrisburg, Pa., and her sister and brother in Washington, D. C. Services at the Universal Chapel, Lexington ave. at 52d st., Wednesday, April 21, 2 p. m.

TOONE, THOMAS F. (Leon). On Sunday, April 18, 1948, at Salem, N. J., THOMAS F. TOONE, beloved husband of Anna C. Toone, brother of Raymond R., Earl C., John J., Catherine L., Davis, and Charles A. Toone. Member of the American Legion, Philadelphia Post No. 26. Body at Joseph F. Birch's Sons, 3034 M st. nw. Funeral service on Wednesday, at 10:30 a. m. Interment Arlington National Cemetery.

TURNER, CHARLES. On Saturday, April 17, 1948, at Providence Hospital, CHARLES TURNER of 1608 Michigan ave. ne., beloved husband of Louise Jane Turner and stepfather of Robert M. and George Albert Carrico, brother of Mrs. Eva J. Thorn, uncle of Mrs. Margaret Jordan. Friends may call at the Lee Funeral Home, 4th st. and Massachusetts ave. ne., where services will be held on Tuesday, April 20, at 2 p. m. Interment Congressional Cemetery.

VIRGA, MARY J. On Sunday, April 18, 1948, at Casualty Hospital, MARY J. VIRGA, beloved wife of John B. Virga and mother of Mrs Irene Antonell, Mrs. Beatrice Tamorria and A. Stanley Virga. Funeral services will be held at Hysong's Funeral Home, 1300 N st. nw., on Wednesday, April 21, at 2 p. m. Interment Cedar Hill Cemetery.

WELLS, BENJAMIN F. On Sunday, April 18, 1948, at his residence, 4906 11th st. N. Arlington, Va., BENJAMIN F. WELLS, beloved husband of Amber A. Wells, and son of Mr. and Mrs. F. B. Wells of Sanger, Calif. He is also survived by one daughter, Mildred Amber and one sister, Mrs. C. Lee Armstrong of Auberry, Calif. Remains resting at the Ives Funeral Home, 2847 Wilson blvd., Arlington, Va., until 1 p. m., Wednesday, April 21; thence to Wilson blvd. Christian Church, 3850 Wilson blvd., where funeral services will be held at 2 p. m. Interment Arlington National Cemetery.

WELLS, CHARLES S. On Sunday, April 18, 1948, at the Naval Medical Center, Bethesda, Md., CHARLES S. WELLS, the beloved husband of Mrs. Tillie Keler Wells. Friends are invited to call at the Lee Funeral Home, 4th st. and Mass. ave. ne., where services will be held on Wednesday, April 21, at 9:30 a. m. Interment Arlington National Cemetery.

WOLF, LOUIS. Suddenly, on Saturday, April 17, 1948, at Los Angles, Calif., LOUIS WOLF, beloved husband of Jennie Wolf and devoted brother of Harry Wolf, and uncle of Samuel Wolf, Jack Wolf, Reuben Fine, Mrs. Harry Beckman, Mrs. Abraham L. Phillips, Mrs. Ewald Witt, Mrs. Jack Winston, Mrs. Herbert Widmayer and Mrs. Jack Brickman. Notice of funeral later. (Bernard Danzansky & Son Service.)

—Deaths—

Announcements of Services by Chambers

Deceased	Undertaker
Taylor, George Martin	W. W. Chambers Co.
Prevost, Albert	W. W. Chambers Co.
Hicks, Thomas Austin	
Gates, Richard Albert	W. W. Chambers Co.
Ketchum, Delbertius	W. W. Chambers Co.
Willson, Charles Ernest	W. W. Chambers Co.
Sedgwick, George W.	W. W. Chambers Co.
Grimes, Bertha Beatrice	W. W. Chambers Co.
Middlethon, John	W. W. Chambers Co.
Aleshire, Alfred Cecil	W. W. Chambers Co.
Dorsey, Kenneth F.	W. W. Chambers Co.

Funeral Directors

J. WILLIAM LEE'S SONS CO.
CREMATORIUM
FUNERAL DIRECTORS
4TH AND MASS. AVE. N.E. LI. 5200.

Funeral Designs

GUDE BROS. CO., Florist
1212 F ST. N.W. NA. 4276.

GEO. C. SHAFFER
Expressive Floral Tributes. Moderate prices. Open evenings and Sundays.
900 14TH ST. N.W. NA. 0106.

On the Party Front . . .

Saugstads Entertain At Cocktail Party

A COCKTAIL party was given by Mrs. J. E. Saugstad yesterday in honor of Mrs. Dorothy Nicholson Bates and Peter Stabell, who will wed April 24. Mr. Saugstad, who is an old friend of Mr. Stabell's, sailed for England the day the latter arrived here from Oslo, Norway. But, although the host was not present yetserday, it was his party, too.

Mme. Vladimir Rybar assisted Mrs. Saugstad in receiving. Guests from the Norwegian Embassy included Mme. Morgenstierne, wife of the Ambassador; the Agricultural Counselor, Anders Fjelstad; the First Secretary and Mrs. Scott-Hansen, the First Secretary and Mrs. Gunneng and the Counselor and Mrs. Olav.

From the Swedish Embassy came the Commercial Counselor and Mme. de Belfrage, and from the Danish Embassy Mr. and Mrs. Povl Bang-Jensen. Still others were Mr. and Mrs. Fred Cross, Sir Wilmott and Lady Lewis, Dr. and Mrs. Paul Hatch, Mr. and Mrs. William Weber, Mr. and Mrs. Pierrepont Morgan Hamilton and Gen. and Mrs. Hoyt Vandenberg.

Mrs. Snow Entertains For Sanz-Brizes

ONE of the smartest gatherings in town Sunday afternoon was at the apartment of Mrs. Enid Snow, who entertained in honor of the Second Secretary of the Spanish Embassy and beautiful Senora de Sanz-Briz. The party was a farewell, as Senor Sanz-Briz has been transferred to the embassy in Peru.

Among the many guests who dropped by were Prince Alphonso Hohenlohe, the Agricultural Attache of the Spanish Embassy and Senora de Echegaray, Mr. and Mrs. Robert Portner, Mr. and Mrs. William P. MacCracken, Mrs. Frank Vanderlip, jr., Taylor Simmons, Newbold Walmsley, our First Secretary at Rome; Col. and Mrs. Robert Guggenheim, and the former Ambassador of Italy and Mrs. Augusto Rosso.

Also Mr. and Mrs. Andrew Saul, Mrs. Randolph Huntington Miner, Mr. and Mrs. Robert Walmsley, Fred Roy. Miss Dorothea Villard, Paulo Pansa of the Italian Embassy, Mrs. William Mann, the hostess' daughter, Miss Claire Snow; Mr. and Mrs. Robert Waggaman, jr.; Mrs. Burdette Fitch, Mrs. Florence Downs of New York, and Miss Nan Garcia.

Viscount Bruce Entertains For Sir John Orr

VISCOUNT BRUCE of Melbourne entertained last evening at a stag dinner party in honor of Sir John Orr, retiring head of the FAO.

Mr. and Mrs. Sidney Graves Are Dinner Hosts

MR. and Mrs. Sidney Graves entertained at a dinner party last evening at their home, for a small group of friends.

At Waldorf

Recent arrivals at the Waldorf Astoria in New York include Commander and Mrs. Arenas-Nieva of the Argentine Embassy, Mr. and Mrs. Alfons Landa, the Secretary of the Interior, Julius A. Krug, Senor A. B. L. Castello-Branco, Second Secretary of the Brazilian Embassy, and Mr. and Mrs. R. L. Roberts.

Stitch in Time

If pockets on junior's trousers or dad's work clothes tear at the top corners, stitch them with a diagonal stitch when they are new. Start from the top corner and proceed southeast or westward as the case may be for ¼ or ½ inch and then straight down until it meets the first cross row of stitching.

Social Events Will Precede Kennel Show

A number of social affairs are being planned for the weekend at the time of the Old Dominion Kennel Club Dog Show at Alexandria. The sporting event, which will draw famous dogs and their owners from over the East, will be held Saturday afternoon, April 24, with some 850 entries.

A dinner will be given Friday night at the Army and Navy Country Club at Arlington, the sponsors being members of the Potomac Schnauser Club of which Maj. and Mrs. Howard McC. Perkins of Falls Church are leaders.

Judys Coming

Capt. and Mrs. Will Judy, who will come from Chicago for the show, will be guests of Mr. and Mrs. A. Dowell Mansfield of Ashton, Md., will be among the guests at the Friday dinner. They will also attend the Capital City Cocker Club specialty at the Silver Spring Armory. They will award trophies for the children's handling classes in the miniature schnauser ring at the Alexandria show.

From Washington

Alexandrians who will take active part in the show are Col. and Mrs. Samuel Gordon Green, Mrs. J. Robert Smith, Ralph Hitchcock, Mrs. Danton Bundy, Mrs. Jack Hawley, Mrs. Marshall J. Waple, jr., Miss Susie Bell Waple, Mr. and Mrs. W. L. Massicot, Mr. and Mrs. Earl R. Bridges and Miss Beverly Cook.

From Washington, exhibitors and committee members include the wives of officers, Mrs. Robert Low Bacon, Mrs. Joseph P. Jones, Miss Judith Mackensen, Mrs. J. K. Porter, Mrs. Jouett Shouse and Mrs. A. Lothrop Luttrell. Coming from away are Miss Julia Whiting of Middleburg, Va.; Miss Julia Shearer of Locust Dale, Va., and Mr. and Mrs. Eugene W. Mason of Bucks Lodge, Md.

The Old Dominion Kennel Club Show is sponsored by the American Business Club of Alexandria for three different beneficiaries. The Children's Hospital of Washington will again have a donation for the deep therapy fund established in the name of the Old Dominion. In Alexandria, the St. Paul's and St. Mary's Boys Clubs will receive a good share of the profit.

At the gate, admission for the day is $1.20. However, advance sale tickets at 74 cents apiece may be bought before the date of the show. Tickets are on sale at pet shops and veterinarians' offices, or may be obtained from the secretary of Old Dominion, Mrs. Arthur R. Forbush, 5404 Galena pl. nw., Emerson 7536, or the treasurer, Mrs. Russell Welford, 1421 Kalmia rd. nw., Randolph 4619.

Dimitri Weikonsky

FOR HER DEBUT: White organdy will be the choice of many debutantes for their coming-out parties this season. Youthful and fresh, it is also an adaptable fabric, suitable for either a formal evening function or an afternoon garden fete. Louise Armour, Washington designer, created the one above, which is made of white organdy over a stiff taffeta underskirt. Novel note is the neckline, fashioned to hold a spray of fresh flowers. The corsage of tulips matches the coral tones of the short mesh gloves

Young Artists To Give Concert

The third of a series of Bijou concerts put on by the Washington Opera Guild will be held tonight at the United Nations Club at 8:30 p. m. Young artists, for whose benefit the concerts are given, will be heard this evening in excerpts from several of the more popular operas.

Assistants at the concert and at the buffet following will include Mrs. E. E. Ruebush, Mrs. Lindsay Howell, Miss Gretchen Hood, Mrs. James M. Melfenstine, Mme. de Sanchez Latour, Mrs. B. Breskin, Mrs. Edgar Higgins, Mrs. H. H. Hanning, Mrs. Paul Fleming Holland, Mrs. Edward F. Bartelt, Mme. Munilla, Mrs. Gardiner Luce, Mrs. Jackson Davis and Mrs. Nelson Noff.

Home in Silver Spring

Back from a Florida honeymoon, Mr. and Mrs. Harold Allen Wasserman are now living at 730 Sligo ave., Silver Spring. Their marriage took place March 14 at Hotel Roosevelt. Mrs. Wasserman is the former Miss Devora Gutman, daughter of Mr. and Mrs. William Gutman. Her husband is the son of Mr. and Mrs. Isidore Wasserman of Washington.

Chic Mme. Fath Takes Fashion Spotlight Here

M. Jacques Fath, famous Paris coutourier, and his tres chic wife were at the Walnut Room of Woodward & Lothrop yesterday afternoon to meet a few guests and to show a few Fath creations.

Mme. Fath's costume was a trim suit of navy blue, worn with pearl chocker, no blouse, and a tiny white pique hat. She wore white pique gloves, carried a little white pique fan, and her pumps were navy blue. She had a healthy sun tan, her short blond hair was curled softly at the ends, and around her brown eyes she wore a touch of blue eye shadow.

Ater looking first at Mme. Fath, guests then looked at dresses from M. Fath's Paris collection. Navy blue and white seemed the favorite colors. Dresses were long, full-skirted, narrow shouldered and bustling at the back.

M. Fath is one of the youngest and most famous of the Paris coutouriers. He has just returned from Hollywood, where he has signed a contract to do a picture. He designs all of Mme. Fath's clothes as well as those of their 5-year-old son.

The greatest fault in American women's dress, he says, is "overdress.' He decries "too much fur, too much decoration, too much material."

Dobbs Rummage Sale to Be Held April 28, 29, 30

The annual Dobbs rummage sale will be held by the Washington Branch of the Dobbs Alumnae Association at Christ Church Parish House, 3108 O st., April 28, 29 and 30, from 9:30 a. m. to 6:30 p. m.

This sale has been held each spring since 1921. It is given for the benefit of the pension fund of the Master School at Dobbs Ferry. Proceeds are used for retired faculty members who are not eligible for the Carnegie pension.

Mrs. Charles Marlatt donates her attic each year as storeroom in preparation for the sale. The alumnae association consists of about 50 members.

Christening

The small son of Mr. and Mrs. Clarence E. Lemmer of Arlington was christened Joseph Peter in a ceremony which took place April 18 at St. Thomas More Church. Senator Joseph R. McCarthy and Mrs. Frank J. Antoine stood as godparents. The baby was born March 24. He is the third son of Mr. and Mrs. Lemmer.

For HEADACHE
Capudine relieves headache fast because it's liquid. All ingredients are already dissolved—all ready to begin easing the pain. It also soothes nerve tension due to the pain. Use only as directed.
LIQUID CAPUDINE

Yeager's
SILVER SPRING MARYLAND

SALE!
HIGHER PRICED
Washable Cotton
DRESSES
Wonderful Buys
$8.88

New, fresh looking, tub them again and again and they'll retain their crispness and charm. You'll want to come early and buy many at this price because every one was made to sell for much more than $8.88. Prints, pastels, stripes, wonderful choice of patterns and colors. Sizes 9 to 15 and 10 to 20.

YEAGER'S, 8630 COLESVILLE RD.
Open Until 9 P. M. Daily

It's exciting and delighting

Flavor to make 'em smile . . . and come back for more. Corn-Soya's crisp, tongue-tickling! It's fun to eat . . . nourishing, too. And the cost per serving with milk and sugar is really small. Get some today.

Kellogg's CORN-SOYA SHREDS
the Twin-Treat breakfast
FLAVOR - NOURISHMENT

a foot-happy look in Navy Blue
by FLORSHEIM

Here are Spring's blues . . . sweetly, gently modeled and crafted to flatter, to underscore the loveliest fashions, because they're the most lady-like footwear you've ever seen and a wonderful way to treat your feet to comfort.

Sizes to 10, AAAAA to C

17.95

HAHN 71st year
Exclusive with Hahn at
14th & G Streets

MEN'S FLORSHEIMS AT 14th & G 7th & K *4433 Conn. *3113 14th 3161 Wilson Blvd. *Open Eves.

Jelleff's
Washington 6, D. C.
GOLDEN ANNIVERSARY YEAR!

Lynbrook

'A Breeze of a Dress'
as seen in Vogue
$16.95

Filmy sheer rayon plaided in chalk white, tailored with all of Lynbrook's famed excellence. Note the high tailored collar, pearl-tone buttons, grosgrain belt cinched over a swish of skirt. It's woven Ameritex plaid rayon sheer . . . WASHABLE! Blue, green, brown or grey. Sizes 12 to 40.

Jelleff's Cotton Shop, Fifth Floor

Back again, the Original
La Ceil Brassieres

Our La Ceil bia-swing brassieres famed for comfort, youthful lines and no shoulder strap trouble, back again in their popular original model and at their popular pre-war price. Made exclusively for Jelleff's.

Bridal white rayon satin.....$2.50
White or tearose cotton.....$2

Sizes 32 to 44 in every inch size.
Come in . . . be correctly fitted by our La Ceil fitter today!

Jelleff's Corset Shop, Second Floor

Van Raalte
Cotton Lisle Brevities $1

Seam-free, glove-fitting cotton lisle panties ideal for sports, vacation, all-Summer wear! Wash in a wink and need no ironing. Mint, Canary, Red, White or Tearose. Small, medium, large sizes.

Jelleff's Underwear Shops, Second Floor

Also at Jelleff's Shirlington and Bethesda Stores

MISS PATRICIA BURGESS
. . . to be married

Miss Burgess To Be Bride Of Mr. Mason

Deputy Second Assistant Postmaster General in charge of Air Postal Transport and Mrs. Robert Stone Burgess announce the engagement of their daughter, Miss Patricia Burgess, to Lynnwood Mason, son of Mrs. Jack James and the late Mr. Randolph Mason.

The bride-to-be is the granddaughter of Mr. and Mrs. James Donivant and the late Mr. and Mrs Robert Andrew Burgess of Pulaski, Tenn.

Miss Burgess attended schools in Atlanta, Ga., where she was a member of the Sunev sorority, Western Maryland College at Westminster, Md., and Wilson Teachers College.

Mr. Mason is a grandson of George French and the late Mrs. French and of the late Roland Mason and Mrs. Mason of Washington. He has been in the armed services for the past three years, and is a petty officer in the United States Naval Air Corps stationed at Patuxent River, Md. He is a member of Alpha Pi Epsilon fraternity.

Miss Chesley, H. N. Fenn Wed

Spring flowers decorated All Faith Episcopal Church, Charlotte Hall, Md., for the wedding yesterday of Miss Mary Eleanor Chesley and Howard Nathan Fenn. Mrs. Fenn is the daughter of Mr. and Mrs. William F. Chesley, and her husband is the son of Mr. and Mrs. Nathan H. Fenn of Milford, Conn.

The Rev. Herbert S. Costain of-

MRS. HOWARD FENN
. . . married yesterday

ficiated, and a reception followed at the home of the bride.

Given in marriage by her father, the bride wore a white satin dress, trimmed with seed pearls, and she carried a white prayer book covered with a white orchid. Her veil of illusion fell from a lace cap made of her grandmother's wedding handkerchief.

Mrs. William R. Chesley, matron of honor, wore a pale green organdy dress and matching cap, and carried an old-fashioned nosegay of yellow roses. The other attendants, Mrs. Frederick S. Chesley and Miss Patricia L. Chesley, wore pale orchid and pale yellow organdy and carried nosegays of spring flowers. Miss Marion R. Chesley, flower girl, wore a pale organdy dress and carried a basket of rose petals.

William R. Chesley, brother of the bride, acted as best man, and the ushers were James F. Chesley, also brother of the bride, and Lawrence Burroughs.

The couple will make their home at 1713 Sayre st., Midland, Mich.

FIRST CHOICE OF FIRST FAMILIES

. . . America's first families naturally choose The Homestead, in the beautiful Virginia Alleghanies, as their favorite Mid-South resort. World-famous for health building, sports, and social facilities. Finer this year than ever. Just overnight by train, excellent motor routes. Advance reservations. Booklets on request.

THE Homestead
VIRGINIA HOT SPRINGS
New York Office in Waldorf-Astoria

a number of Renoir beauties will be seen in Washington this season . . . all due to our collection of pure silk taffetas by Traina-Norell.

Deep-bosom guimpe in white organdie, left; white organdie ruffles and a cluster of moss roses, right.

Beautiful Dresses, Third Floor

Julius Garfinckel & Co.

Wife Aids Success

Dynamic Lee De Forest Works 12-14 Hours a Day, Walks 8 Miles Before Lunch

By Mary Van Rensselaer Thayer

ONE OF THE WORLD'S greatest living inventors, Lee De Forest, and his pretty auburn-haired wife, are in town this week, enjoying one of their rare social splurges. He's the genius who invented the audion-vacuum tube, the life of electronics, which made radios and television possible, put sound in movies—made Marconi's voiceless wireless speak. Sure of being an inventor since he was an 11-year-old kid, Dr. De Forest's first invention was a farm gate which opened automatically. Today over 300 of his patents are in constant use.

Though he's actually 75, he looks a casual 55, works 12 to 14 hours every day—much of it standing in his laboratory. He also heads a school for 6000 scientifically inclined former GIs out in Chicago. He is president of a television company and an assortment of other business ventures.

He invented the audion-vacuum tube back in 1906 and his most important contemporary project is working to make color possible in television.

Likes Hiking, Climbing

UNLIKE EDISON and other big brains who needed little sleep, Dr. De Forest gets seven hours a night—but never lies down or naps daytimes.

Hiking and mountain climbing are his hobbies. He has climbed Mount Whitney, our highest peak, five times, the last ascent to celebrate his seventieth birthday.

Last Sunday, at a luncheon given in the De Forests' honor by Mr. and Mrs. Frederick Witt, he showed up ruddy-cheeked, his deepset eyes sparkling, after an 8-mile saunter. After downing an entire delicious, deboned chicken, soup, salad an individual Baked Alaska (whipped up by the Mayflower chef), he left for New York to be honor guest at a television banquet and show.

Secret of Success

ALTHOUGH Iowa-born, Alabama-raised Lee De Forest was rigorously educated to be an inventor, the secret of his success, the reason he is alive to see his inventions acclaimed and used, is Marie De Forest. They met 18 years ago—in swimming—at a party given by Movie Star Bebe Daniels, whose grandpa happened to have been a De Forest. They married three weeks later.

Since then Marie De Forest has devoted her whole life to her husband. A wonderful cook, she whisks him out of Chicago weekends to their Wisconsin farm, fixes food which agrees with him—takes the edge off the odd dishes eaten during a busy week. Until 1946 they lived in Beverly Hills, now they plan to return for the summer season.

Marie De Forest, by the way, is writing the story of their life together, expects to finish it sometime before Christmas. Mrs. De Forest believes her husband has accomplished so much, remained so tremendously vital because he has always had perfect peace and contentment at home.

Cotillion Parties

Miss Patricia Layne, daughter of Col. and Mrs. Clyde L. Layne, gave an "open house" Saturday evening following the Army, Navy Junior Cotillion. Miss Layne is a student at Mount Vernon Seminary.

Mrs. John T. Martha entertained at a dinner party before the Cotillion for her daughter Lynn, and house guest, Miss Helen Duquette of Baltimore.

Peppers Return From California

Senator and Mrs. Claude Pepper, who have just returned from California, have as their house guest former Senator James H. Hughes of Dover, Del. In Coronado, the Peppers visited Senator Hughes' son-in-law and daughter, Commander and Mrs. John P. Martin. Commander Martin is a medical officer on the carrier USS Princeton.

After attending the Senate Ladies luncheon today for Mrs. Truman and the Cabinet wives, Mrs. Pepper will leave for New York, where she will bid bon voyage to Mrs. Edward G. Robinson, who is sailing on the S. S. de Grasse for Paris. Mrs. Robinson will have an art exhibit—her second—in Paris on July 1.

Daughter to Pauls

Mr. and Mrs. Joseph Paul announce the birth of a daughter, Kathryn Anne Paul, on March 5, in Doctor's Hospital.

Bathursts Move

Col. and Mrs. C. R. Bathurst of Washington have moved to their new home at 3069 Cleveland ave. Mrs. Bathurst has as a house guest Mrs. John Paul Stack of New York City.

NAUSEA
aids in quieting the nervous system
RELIEVES

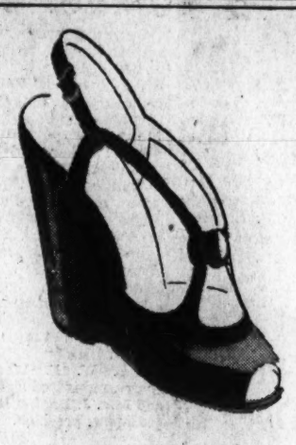

Bare-Foot Originals

Wedge importance and unusual strap detail fashion the fluid lines of our Barefoot Originals*. Astutely done in brown, green, canary, pink, lavender or tan. Ours alone in Washington. $14.95 a pair.

Debutante Shoes, Sixth Floor
**Reg. U. S. Pat. Off.*

Julius Garfinckel & Co.
F Street at Fourteenth

Brooks
1109 G Street

It's a beauty!
It's washable!
14.95

Betty Briggs designs a perfect summer dress. "Erin" sheer linen-weave rayon, crease-resistant and everfast to keep the lovely pastel colors ever fresh. The lace-edged collar is convertible; can be worn open or closed. Swing skirt has two pockets. Pink, blue, aqua or gray; sizes 10 to 20.

Better Cottons, Third Floor

Brooks, 3411 Conn. Ave. open 'til 9 p.m. except Mon.

Thrift Shop Tea to Feature Silver, China

One of the Thrift Shop's sources of income is the commission room on the second floor of the shop, 809 9th st. Valuable pieces of silver, glass, rare bits of china, any number of collector's items, find their way to this thriving place of business where they are sold on a commission basis.

And in order that the public may know of the department there is to be a special commission table at the Thrift Shop white elephant tea on April 28, where guests may purchase any article from the wide selection which Mrs. James H. Patten will have on exhibition. Assisting her at the table will be Mrs. Lewis Ecker, Mrs. R. M. Kauffmann, Mrs. Dwight Dickinson and Mrs. Percy Myers, manager of the Thrift Shop.

Still another feature of the party is to be the booth where Mrs. J. Hamilton Lewis will read fortunes and make her predictions for the future.

Mrs. Benjamin B. Cain, chairman of arrangements for the benefit, promises loud speakers so that guests may have no trouble in hearing the musical program which Meredith Howard is arranging.

Just a bundle or a cash contribution will admit to the tea at Anderson House, which Mrs. Truman, Mrs. Vinson, ladies of the Cabinet and Mrs. Woodrow Wilson will attend. The hours are from 4 to 6 p. m., with tea following the entertainment.

Antique Show

Mrs. Keith Price of Falls Church will be chairman of the Antique Hobby Show to take place April 23 and 24 under the auspices of the Night Branch Guild of Falls Church. Executive committee assistants include Mrs. Harry H. Huntley, Mrs. Acor R. Thompson, Mrs. William Covington and Mrs. L. W. Harrison.

CRIBS
(COMPLETE WITH MATTRESS)
FOR RENT
BY WEEK OR MONTH
BABY'S BUTLER SERVICE
EXecutive 4370

Return to West Coast

Capt. and Mrs. Robert Henderson, who have were guests at the Mayflower while attending the meeting of the American Society of Newspaper Editors, will return this week to their home on the West Coast. Captain Henderson did a number of tours of duty in Washington while in the Navy. He is now with the Copley Press in California.

Leif Eid at 6:05

There's good listening on WRC between 6 and 7. Set your dial at 980 for these news and musical shows tonight.

6:00 ESSO REPORTER
6:05 LEIF EID
6:15 DREAMHOUSE OVERTURE
6:30 DINNER MUSIC
6:35 DUTCH BERGMAN
6:45 THREE STAR EXTRA

dial 980
WRC
WRC-FM 93.9 Mc.

America's Security is your Security

Buy U. S. Security Bonds

Bth Wragge

Rock Garden beauty captured in these exclusive prints . . . subtle blends of blues, browns, grey-taupes and palest pinks. All harmonizing with the soft blue-grey gabardine topper and skirt.

Left, two-piece rayon dress, $45
Center, one-piece rayon dress, $39.95
Right, flared rayon gabardine jacket, $39.95. Rayon print blouse, $17.95. Rayon gabardine gored skirt, $16.95

Greenbrier Sports Shop, Fourth Floor
Also at Spring Valley

Julius Garfinckel & Co.

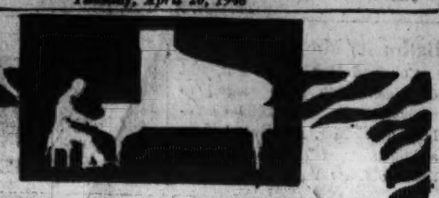

jose melis

his piano
and his orchestra
for
dinner and supper
Dancing
from 7:00 to 1:30
Cocktails from 5:30

congo room

THE 16TH & K Carlton

Doings of the Day

In order to organize a Women's Committee for the Peace in Palestine Rally, the Washington Chapter, American Council for Judaism will sponsor a meeting, 3 p. m. at the home of Mrs. William G. Ilich, 1616 Varnum st. nw. Mrs. L. B. Schloss and Mrs. Ilich have been designated co-chairmen of the committee . . . Dr. Sarah Wambaugh will tell "What's Going On in Europe" in a talk at 3 p. m. before members of the Washington Chapter, the Women's Action Committee for Lasting Peace, 3 p. m. at the home of Mrs. Gifford Pinchot, 1615 Rhode Island ave. nw. Also featured will be a report on legislation supported by the WACLP. Mrs. Laura Puffer Morgan, national legislation chairman, will give the report. Dr. Wambaugh, international lawyer and authority on plebiscites, will accent recent developments in Greece where she was a member of the United States Commission to observe the balloting . . . Carter Field, author and newspaperman, will discuss, "Behind the Scenes in American Politics," when the literature section of the Bethesda Woman's Club meets 11 a. m. in the clubhouse. The speaker is best known for his popular biography, "Bernard Baruch, Park Bench Statesman," published in 1944. Hostesses at the luncheon following the program will include Mrs. Richard Nevius, Mrs. Karl Albrecht, Mrs. David Lloyd Davies, Mrs. Franklin Garrett and Mrs. Joseph Guard. Presiding will be Mrs. Malcolm Burton, chairman, literature section.

E. T. Garrett

Mrs. Richard G. Higgins, whose marriage took place on April 7 in the Little Church of Fort Lincoln, is the former Jean N. Bannerman, daughter of Mrs. Mary T. Bannerman of Washington and Springfield, Mass. She and Mr. Higgins will reside in

Dr. Wood Plans College for Women Over 45

There are 15 million women in this country, over 45 years of age whose lives seem aimless and often useless because they have reared their families. Yet into their experienced hands could be placed the future of the world if they were but shown what to do and how to proceed through special education, according to James Madison Wood, noted educator, writing in the May issue of the Woman's Home Companion.

The president emeritus of Stephens College announces his plans for the first time in this article, for a new type of school to provide training for mature women whom he considers the greatest reservoir of energy and good will in the Nation.

"Today we are in the midst of a revolution—industrial, economic and social," writes Dr. Wood. "What shall we salvage from the present world? Shall we leave the choice to chance? Or shall we plan our tomorrow? I believe the answers to these questions lie in the hands of women. With their accumulated experience and wisdom they are the ones best fitted to do the job since the problems of the community, the Nation and the world are only expansions of the problems of the family. If women have reared children successfully they know why; if they failed they know what their mistakes were."

Dr. Wood proposes to establish a new type of college—a college especially organized for mature women.

The educator's plans include a college where no academic degrees—not even a high school diploma—would be required, where students would be drawn from all social, economic and cultural classes, a college concerned with making the most of the varied experiences its students have had as women and mothers, not with their previous formal education, their wealth or the neighborhood in which they live.

The curriculum for the new college, which Dr. Wood is planning to establish first at a key center where he can test his ideas, will have three main characteristics. "Above all it will be cultural because culture makes for stability in life. And stability is one of the things most vitally needed in the United States today after the last difficult 30 years of war, depression and more war," he writes.

Secondly, the faculty will give general training in leadership. From experts in the personnel field, the students will learn how to select and then work with existing organizations to accomplish specific jobs. Finally, the curriculum will include teaching the students tolerance—"of ideas and degrees of success." "Women must learn to expect slowness and to make compromises frequently and with skill," the educator points out.

On the Club Front

MRS. TRUMAN entertained members of the Washington Soroptimist Club at a White House tea yesterday afternoon. Mrs. Rose Robison Cowen, club president, headed the group.

Democratic Club Hears Martin Agronsky

Some 200 members of the Womans' National Democratic Club turned out at a luncheon meeting yesterday to hear Martin Agronsky, commentator for the American Broadcasting Co., discuss current affairs.

The speaker said that although President Truman had granted everything the liberals asked, "they are still deserting him." While Henry Wallace can't be elected President, he will swing more Democratic votes than the party realizes, Mr. Agronsky declared.

"The only successful way to stop Communism is to fight for a liberal democracy," the speaker concluded.

Mrs. W. E. Waren, program chairman, introduced the speaker and Mrs. J. Borden Harriman, club president, presided.

Radcliffe Club To Hear Dr. Cronkhite

Dr. Bernice Brown Cronkhite, vice president of Radcliffe College in Cambridge, Mass., and dean of its graduate school of arts and sciences, will be guest of honor and speaker at a spring luncheon of the Radcliffe Club of Washington on Saturday, at 1 p. m. At the meeting following the luncheon, which will be held in the Good Earth Restaurant, 1609 K st. nw., the president of the club, Mrs. William A. Coblenz, will preside. Dean Cronkhite, who will give an "off-the-record" talk on "Radcliffe Today," will be introduced by Mrs. Henry Grattan Doyle, president of the Washington Board of Education.

Cronkhite

Radcliffe alumnae in the Washington area may make reservations for the luncheon with Mrs. Bruce K. Fuller, 1753 Harvard st. nw., Michigan 7197, before 10 a. m. on Saturday.

Gov. Robert F. Bradford of the Commonwealth of Massachusetts has recently appointed Dean Cronkhite the only woman member of a special legislative commission on higher education. She holds A. B. and Ph. D. degrees from Radcliffe, where she has been dean of the graduate school since 1934. She also studied at the law school of Yale University and the University of Brussels in Belgium. She is a member of the advisory board of the graduate school of arts and sciences in Harvard University

Fashion Lecture Will Benefit DP's

The American-Lithuanian Society of Washington will sponsor a fashion lecture and show on April 29 at the YWCA's Barker Hall, 17th and K sts. nw. Proceeds will be for the benefit of displaced persons in the American zone in Germany.

SALLY STEELE

Sally Warren Steele will present the lecture entitled "Forecast of Fashions to Come." Her talk will cover the evolution and definition of fashion. In conjunction with her discussion she will give hat-making demonstrations, designing each one in 60 seconds. The fashion show will include original designs by young students at the Magda Studio of Design.

Tickets for the event may be obtained at the YWCA, from members of the society and at the Magda Studio of Design.

National Officers Of CAR to Be Feted

Mrs. Donald B. Adams, senior president, and Miss Patricia Edwards, junior national president, Children of the American Revolution, together with junior national officers, delegates and members will be honored at a tea given by the District of Columbia Society, Children of the American Revolution, Friday from 4 to 6 p. m. at the DAR Chapter House, 1732 Massachusetts ave.

Mrs. Leigh L. Nettleton, chairman, and Mrs. Ray E. Brown, State president, D. C. CAR, will have as their assistants Mrs. S. Dolan Donohoe, Mrs. William Kenyon, the four senior society presidents, Mrs. Francis M. Hoffeins, Mrs. Robert J. Boyd, Mrs. George D. Nolan and Mrs. Joseph M. Upchurch. Mrs. John Morrison Kerr, past national president, will head the receiving line and Mrs. Grahame Smallwood, honor junior national president, will make the introduction.

"GIVE A BIG HAND TO Libby's... they combine luscious peaches, pears and apricots for me!"

Only Libby packs these 3 favorites together ... and especially homogenizes them so they're EXTRA EASY TO DIGEST.

● Yummy-yum! Peaches, pears and apricots all together! Libby carefully strains the choice fruits and then, by an exclusive process, homogenizes them so they're extra easy for tiny tummies to handle.

Only Libby takes this extra step. And—only Libby packs these three fruits together in one scrumptious-tasting "dessert" that is sure to thrill a baby's palate.

But, of course, this combination of Peaches-Pears-Apricots is just a sample of Libby's 22 delights for babies—all extra easy to digest.

Libby, McNeill & Libby, Chicago 9, Ill.

Libby's BABY FOODS

THEY'RE STRAINED AND HOMOGENIZED

FRUITS • SOUPS • VEGETABLES • MEAT COMBINATIONS • DESSERTS

Are you reading "Mary Haworth's Mail"? It's Washington's favorite column on personal problems

1210 F Street N.W.

Erlebacher
Washington, D.C.

SPRING BEAUTY

and cool summer magic, all in pure silk shantung lightly poised against the flurry of polka dots that cover a trim waist and line a swagger cape.

95.

Dress Salon
second floor

Summer comes early at SAKS

cool rayon shantungs

10.95

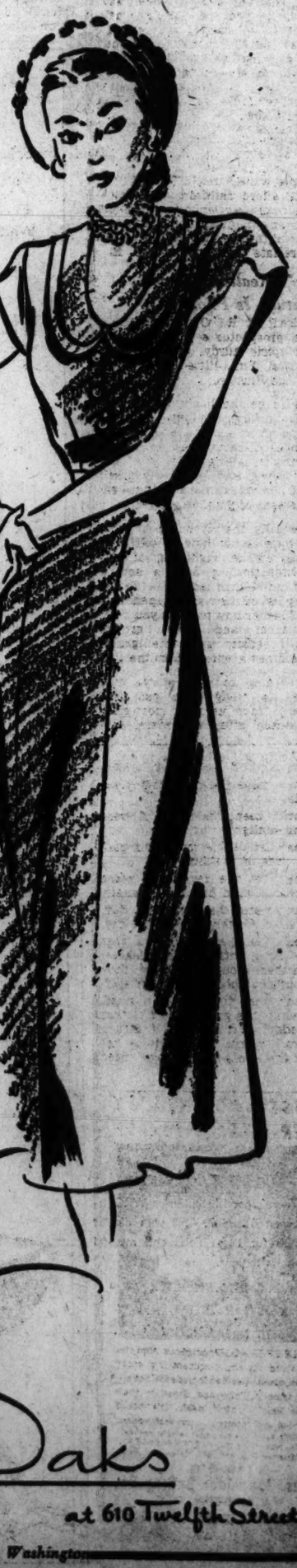

Success-series in summer's favorite cooler—crisp Shantung! Deep double-collared beauty, or tier-tucked flatterer, in glowing green, navy, brown, turquoise, royal, grey or black. Sizes 10 to 20.

Saks
at 610 Twelfth Street

our sixty-first year in Washington

One Permanent Cost $15
...the Toni only $2

Which Twin has the Toni?

(See answer below)

• Easy as rolling your hair up on curlers but the wave stays in for months.

• Yes, your Toni Home Permanent will last just as long as a $15 beauty-shop wave.

• No frizzy stage. No brittle ends. Your Toni wave is soft, smooth and natural-looking.

• The twins pictured above are Gloria and Consuelo O'Connor of New York City. Consuelo, the twin at the *right*, has the Toni.

Refill Kit complete except for curlers $1.50
Regular Kit with fiber curlers $1.00
DELUXE KIT WITH RE-USABLE PLASTIC CURLERS $2
All prices plus tax

ON SALE AT ALL

PEOPLES DRUG STORES

"PASS the SALTY SALT"

★ Finer
★ Dissolves Faster
★ Seasons Thoroughly
★ Free-Run'n

Iodized or Plain

Mary Haworth's Mail

Financing Daughter's Marriage to Student, Doctor Faces Long-Range Expenses That May End in 1953; Now She Wants a Second Child

DEAR MARY HAWORTH: Our son Johnnie is now 5 years old and Ned, my husband, is a pre-medical student who hopes to enter medical school in the fall of 1949, the year in which his veteran's subsidy for education will cease, after which we will be on our own, except for family gratuities, in meeting expenses.

If all goes well, Ned will start practice five years hence; and in the meantime, my father, a physician, plans to pay his tuition through medical school, but the income for living expenses will be rather uncertain.

However, Ned has a thousand dollars invested, so we wouldn't be penniless in emergency; and inasmuch as we want at least three children, we feel we shouldn't wait any longer to have the second child. But my mother is much opposed to the idea.

Mother thinks we would be very foolish to have another child before Ned is practising medicine, but we think it would be foolish to wait until Johnnie is 10 before we increase our family; and I want to try to convince mother that it is best to have the child now.

Girl Wants to Be Completely Happy

DURING the time Johnnie was expected, Ned was in the service and, being separated from my husband, naturally I wasn't as happy as a mother-to-be should be. This time I want to be completely happy and while I shall have the child regardless of what mother says, I want her to look forward to it, too.

I am an only child and my parents have always given me everything I could ever want, except that I always wanted a brother or sister and certainly intend to have several children of my own.

Mother and dad have been wonderful to Ned and me. They have given us substantial gifts and are always sending money to help out, as of course we are living on the proverbial shoestring; and it's because of our financial situation that she thinks we shouldn't have a child now.

However, we feel we can manage somehow; we have faith that God will take care of us; and if people waited until they felt they could afford children, our population would certainly drop! Do you have any suggestions for convincing mother that we're right? We shall appreciate your advice. C. R.

Girl's Realistic Attitude Is Phony

DEAR C. R.: On first reading, your prospectus seems admirable, your spirit sturdy, your logic impressive. But a little reflection dispels the illusion.

Although adult in years and going through motions of adult competence, actually you are an infantile character; and your living consists in sailing under your parents' power and exerting yourself mainly to invoke their fulsome endorsement of your objectives.

Basically, the psychological problem here is not how to sell your mother on the "rightness" of your determination to have a second child now—thus adding a fourth to the list of their semi-dependents—but rather how to wean you from infantilism and incite growth toward realistic use of intelligence, as becomes a wife and mother.

According to your story, your father is pledged to put Ned through four years of post-graduate school after his Federal subsidy lapses, and as for living expenses during that time, obviously the tacit assumption is that family gifts and gratuities (from the same source) will continue to flow, while Ned's nestegg is reserved for "emergency."

As for you, your dream of fulfillment, your vision of a future compatible with your past, includes not only marriage to a professional man trained in the image of your father, but also several children eugenically spaced, to compensate for the brothers and sisters you never had; and the gist of all you say in your foregoing letter is a strong projection of an unconscious idee fixee that your parents should underwrite your dream throughout.

Faith in God Is Figurative

FOR EXAMPLE, your desire to win your mother's fond accord with more begetting at this time, theoretically that you may feel "completely happy" about it, is really a tacit demand that she "invest" herself in the undertaking, emotionally and if need be financially, thus espousing lively responsibility for the child's welfare.

Granted you say, with show of spirit, "I shall have the child regardless of what mother says—," it seems to me this is a defiant statement of conditioned belief that she and your father won't let you down whatever you do. And as for your faith that God will provide, doubtless you feel that God is always as near as your parents; in the event a higher power must amend your deficiencies.

To test the quality of your intent—whether responsible or irresponsible — ask yourself this: Would you firmly go ahead to have a second child now, confident that with the help of God you could manage somehow, if your parents' resourceful bounty didn't exist? If the answer is "yes," you are in character qualified to proceed independently; but if "no," your pretensions to maturity should be abandoned, and you should at least be honestly meek in suing your mother's support of the project. M. H.

Mary Haworth counsels through her column, not by mail or personal interview. Write her in care of The Washington Post.

'Don'ts' for Fern Growers

Don't move the fern from place to place.

Don't keep the fern in very strong sunlight.

Don't let people touch and play with ends of the fronds.

Don't set the fern in a place where the wind blows it strongly.

Don't water the fern every day; soak it thoroughly every third day.

Don't remove the feelers that grow along with the fern leaves. Wind them around the pot so they are out of sight, but let them stay.

Don't keep the fern in a small pot when it is growing so fast that it needs more dirt around it. Either separate it into two plants or replant the whole thing into a larger pot.

DISTINGUISHED BY HER SLENDER BEAUTY

GALE SHERWOOD, gorgeous slim star of Allied Artists, discovers that many sleek, slender women include the nationally famous Hollywood Bread in their daily weight-control menus. It's baked without shortening . . . no fats added. FREE! Send for diet and beauty booklet "The Hollywood Way to STAY SLENDER" to Eleanor Day, Box 1027, Hollywood, Cal.

Baked by Chas. Schneider Baking Co. WASHINGTON, D. C.

Try Hollywood BREAD TODAY

Susie Q.

"That's not me . . . my profile is much better than that!"

Has Anyone Told You About . . .

New on the market is a two-speed, hand-operated mixer—a beater which can be slipped into high for whipping cream or held at low gear for mixing heavy dough. Made of stainless steel, it's substantial, smooth-running, and comfortable to hold.

To Live in Miami After Cuban Trip

The marriage of Miss Floria Ann Jacobi, daughter of Mrs. William J. Jacobi of Washington, and Harry Jack Schwalb, son of Mr. and Mrs. Davis Schwalb of Miami, Fla., took place Sunday, April 18, at the Floridian Hotel in Miami Beach.

The bride wore white satin trimmed with seed pearls, a veil of illusion and carried lilies of the valley. Mrs. Herbert Ellenbogen, who served as matron of honor for her sister, wore blue faille and carried American beauty roses. Melvin Schwalb served as best man for his brother.

A dinner party and reception followed the ceremony. After a wedding trip to Cuba, the couple will live in Miami.

How Dr. Edwards' Helps Constipated Folks!

For years Dr. Edwards relieved patients bothered by constipation with his famous Dr. Edwards' Olive Tablets—now sold by all druggists. Olive Tablets are mild, gentle but oh—so thorough! Olive Tablets act on BOTH upper and lower bowels to produce more natural-like movements. No griping. Just complete satisfaction. Buy today! 15¢, 30¢.

THE TRUTH ABOUT PIN-WORMS

Serious facts are revealed by recent medical reports. One out of every three persons examined was found to be a victim of Pin-Worms—often without symptoms. And this ugly infection can cause distress if neglected.

So watch for the warning signs that may mean Pin-Worms—especially if you have aggravating rectal itch. Get JAYNE'S P-W right away. P-W is a medically approved treatment based on an officially recognized and highly effective drug ingredient. The small, easy-to-take P-W tablets work a special way to remove Pin-Worms quickly and safely.

Ask your druggist: P-W for Pin-Worms

Lansburgh's 47th YEAR 7th, 8th and E Sts. Zone 4 NA. 9800

Traditionally Beautiful . . .

You and Your Bridal Gown on Your Day of Days

Shimmering rayon satin, elegant and traditional for a bride, with net yoke, delicate lace ruffles, peplum, long train. White and ivory; misses sizes 10 to 16.

59.75

This is just one from our collection of beautiful bridal gowns in rayon marquisette, satin, taffeta 35. to 69.75.

OUR BRIDAL BOOK IS A GIFT TO YOU . . . It's filled with useful suggestions to make your wedding perfect. Our bridal consultant will be happy to advise you.

LANSBURGH'S—Bridal Salon Second Floor

Lansburgh's 47th YEAR 7th, 8th and E Sts. Zone 4 NA. 9800

If You Wear Women's Sizes . . . "Puritan's"

So Cool and Dark Rayon Sheers

16.95

Fresh white print on dark colors . . . cool to look at, cool to wear in Dallo rayon sheer. One-piece dress has cape collar and peplum for fashion news in navy, black or forest green. Two-piece dress has newly soft lines, 8-gore flared skirt in black or navy. Both by "Puritan" in women's half-sizes 14½ to 22½.

BE SET FOR WARM WEATHER WHEN IT COMES!

Hats from our Second Floor: left, 8.50; right, 8.75

LANSBURGH'S—Women's Dresses—Second Floor

RALEIGH HABERDASHER

A birthday gift for him . . .

Zodiac
PURE SILK TIES

Get him his sign of the Zodiac on a pure silk tie at Raleigh. You'll find a tie for each birthday period here.

$5

Find his sign. Raleigh has his tie.

- AQUARIUS Jan. 21 to Feb. 18
- PISCES Feb. 19 to Mar. 20
- AERES Mar. 21 to Apr. 20
- TAURUS Apr. 21 to May 21
- GEMINI May 22 to June 21
- CANCER June 22 to July 22
- LEO July 23 to Aug. 23
- VIRGO Aug. 24 to Sept. 23
- LIBRA Sept. 24 to Oct. 23
- SCORPIO Oct. 24 to Nov. 22
- SAGITTARIUS Nov. 23 to Dec. 21
- CAPRICORN Dec. 22 to Jan. 20

RALEIGH HABERDASHER
WASHINGTON'S FINEST MEN'S WEAR STORE 1310 F STREET

Enjoy the prize-winning sports column, "This Morning With Shirley Povich"

Ask Anne

How to Remove Rust From Metal

I read recently of a new chemical preparation on the market which removes rust from metal and another one which prevents metal from rusting. Can you tell me where to buy these preparations in Washington, or by mail?
H. B. D.

Rust removers are on sale in the housewares section of most local department stores, as well as in hardware stores. One store has a rust preventative and a rust remover made by the same company. You can inquire about them by telephoning NA. 5100.

I have a Navy raincoat, color navy blue, that should be cleaned. A dry cleaning shop told me that they cannot clean such a coat because it contains rubber. I washed the coat myself with soap and water, but it still looks very spotted. Will you let me know if you have any information on cleaning this coat other than with soap and water?
H. P.

Because of the rubber in the coat, it would not be wise to attempt cleaning it in any of the waterless cleaners. When you washed it in soap and water, did you immerse it in the suds, rinsing and wringing it in the conventional manner? If this is the method you used, perhaps washing it in the following way would remove the spots and more thoroughly clean it: Lay the coat as flat as possible on a table. Now, prepare a very heavy suds (dissolve 1 cup mild soap flakes in 2 cups water and whip until very frothy). Using a brush, apply this suds to the coat, rubbing with a circular motion and giving particular attention to the spotted and soiled areas. Go over the entire coat in this fashion and rinse very thoroughly. Hang to dry quickly in some of the wind for which the city from which you write is famous.

How do you pickle pine and antique white-painted maple furniture, unpainted furniture, and if possible, mahogany veneer? Is there such a painting procedure as black antiquing and gold antiquing? If so, now do you get the effect? Is it possible to paint by hand (they probably use a certain type blower in the factory) so that one can get a darker and lighter effect of a solid color paint? **R. O. C.**

Mahogany, pine, or any more or less open-grained wood can be pickled or "limed" effectively. The results won't be as good with maple, which is a hard wood with close pores. Before pickling, remove all the old finish by applying varnish remover. Then wipe piece with denatured alcohol and let it dry. Sand to remove remaining traces of finish. (In using varnish remover on veneers, be sure to work quickly so that it won't penetrate under the veneer and loosen it.)

PRETTY as a picture is this new "petti-skirt" bedspread which features a delightful frilly ruffle in a color to match one of those in its tufted floral design. The spread, which comes in five colors, is especially appropriate for a French Provincial setting

Mahogany is often bleached before it is limed in order to achieve a lighter effect. Use a commercial wood bleach and follow directions on the package. After wood dries thoroughly, sand satin smooth and brush off dust thoroughly. Apply a ground coat of flat white paint to the bare wood and wipe off almost at once. The idea is to fill only the pores with white. A day or two after painting, apply a thin coat of shellac or varnish. When this dries well, sandpaper lightly, then wax.

To antique white, apply a ground coat of white paint to furniture. Remove old finish first if it is in bad condition. If it is in good condtion, wipe with turpentine to remove polish and grease. Sand lightly, then paint. Several coats will be needed to cover a dark finish adequately. After white paint is dry, apply a coat of glaze. This can be made by thinning varnish with one-fourth as much turpentine and adding black, brown, or other color-in-oil. The wet glaze is wiped with soft cheesecloth in such a way as to remove practically all of it from the flat surfaces, but to leave more or less in carvings, mouldings, etc. The final effect is an almost invisible tint on flat surfaces, shading to deeper tones in parts where glaze has been allowed to remain.

There is not a black antiquing painting procedure which can be used at home. However, there is gold antiquing. This is the application of a gold bronze for the base instead of the white base described above. Over this, use a glaze which has been darkened with burnt umber, or varnish which has been thinned by adding one-fourth as much turpentine and darkened with dark gold color-in-oil.

By using the method described above for antiquing, you could possibly achieve the two-tone color effect you wish. For instance, if you wish two shades of blue, apply light blue for the base coat, sand down when thoroughly dry and tint the glaze with dark blue, wiping it off of the center flat surfaces while wet.

More Interesting

Now that your child is studying an instrument of some sort it is time to brush up on that piano work you used to do so well. You will be surprised how much you enjoy it when you begin to work with him and it makes the work so much more pleasant for the child to have an accompaniment, as well as a tremendous aid in his conception of keeping correct time and accurate tone.

PETUNIA!

They're nuisances!
They're bores! They're pests!
I DO NOT LIKE
Unbidden guests!

For shame, Petunia! Stop leaving your cereal boxes open. They're an invitation to all kinds of unwelcome pantry marauders.

Bishop-Bracken

Reupholstering By "ALAN" MEANS

Expert craftsmanship by furniture designers and manufacturers, using the finest materials and fabrics, complete rebuilding, one week service, a bond guarantee for three years and at 'factory to you' savings. Estimates cheerfully given.

See our display of new living room furniture

NATIONAL 2563

Our Decorator Will Call at Your Convenience

ALAN UPHOLSTERY CO.
711 9th St. N.W. NA. 2563

FACTORY TO YOU • LIVING ROOM FURNITURE

Are you reading "Mary Haworth's Mail"? It's Washington's favorite column on personal problems

YOU'RE MISSING SOMETHING
IF YOU HAVEN'T SEEN "OLD FAITHFUL" . . .

"YOU'RE MISSING SOMETHING
IF YOU HAVEN'T TRIED BLUE PLATE COFFEE" . . .

BLUE PLATE COFFEE
Coffee from Mexico for full flavor
Coffee from Guatemala for mellowness
Coffee from Colombia for strength
Coffee from Brazil for rich flavor

Blue Plate expertly blends the finest coffees and gives them the precisely correct roast for your greatest enjoyment.

THIS BLEND OF THE FINEST LATIN AMERICAN
COFFEES GIVES YOU RICH MELLOW FLAVOR

Guarantee
We guarantee that Blue Plate will give the best cup of coffee you ever tasted — or your grocer is authorized to refund your money without question.
BLUE PLATE FINE FOODS

"YOU GET THIS GOOD STRONG COFFEE
WITH A GOOD STRONG GUARANTEE"

BLUE PLATE COFFEE

Fresh—VACUUM-SEALED

BLUE PLATE FOODS, INC., Franklin and 8th Sts. N.E.
Washington, D. C. • NOrth 0346

WOODWARD & LOTHROP
10TH 11TH F AND G STREETS ZONE 13 PHONE DISTRICT 5300
BRANCH STORES—Bethesda, Maryland Arlington Farms, Virginia The Pentagon

The Well-lettered Handkerchief

. . . in versions feminine and masculine, as seen in our new and different showing for spring . . . beautifully schooled in identifying your own meticulous way with the little perfections.

At the top, sheer cotton, with costume initial Madeira embroidered and appliqued in color. Feminine. $2

Initial upright-for-a-pocket embroidered on organdy corner of white linen. Madeira hand-made. $1.50

Men's initial hand-embroidered in monogram style on white linen. $1

..Wash.—Handkerchiefs, Aisle 16, First Floor

That's for Remembrance . . .

What's a birthday dinner without a cake from Clement's? Watch both young and old eyes light up as this beauty is brought to the table in all its shining glory. For any occasion, birthdays, anniversaries, weddings, a gorgeous cake from Clement's makes the final, crowning touch.

Clement's Pastry Shop
708 13th St., N.W.
NA. 4118 RE. 4478

Be "Foxy" about it . . .
Send Your Furs to . .
Philipsborn's
Fur Storage

Early! Every coat is scientifically fumigated in our "Health Haven" Storage Vaults on the premises! Every fur hung individually . . . with circulating air. Safe . . . healthful.

Call NAtional 1133
For Our Bonded Messenger
11th Street, Between F & G

Police Investigate Poisoning of Dogs

3 Animals Dead In One Section Of Falls Church

Fairfax County police yesterday were investigating complaints of a series of dog poisonings in the Jefferson Village section of Falls Church.

Police said they have received reports three dogs have died and four others have become ill in recent weeks in the area around the 500 block of E. Marshall st.

Joseph J. Howard, investigating officer, quoted a veterinary as attributing the death of one dog to strychnine.

Howard related that one of the dogs had been locked in a cellar, and investigation showed a slit in the screen over a window, through which poison possibly may have been tossed.

The Jefferson Village-City Park Citizens Association, which asked police to investigate, will discuss the situation at its meeting next Monday at 8:30 p. m.

Ruling Deferred On Drowning of Ex-Powers Model

Chicago, April 19 (INS).—A coroner's jury today deferred a decision as to whether Marilyn Roble, blond 25-year-old former Powers model, met death in Lake Michigan by murder or suicide.

Miss Roble

Her body, clad in a brassiere, was found yesterday. Detectives searched for her missing clothing in the hope it would provide clews.

Miss Roble died by drowning, and a coroner's physician said cuts on the chin and face apparently were caused by waves which pounded her body against the rocks.

Stewardesses On Planes Need No Leap Year

Seattle (AP).—Denise Ryan, supervisor of stewardesses for Northwest Air Lines, said stewardesses of the line are trading their exciting jobs for trips to the altar nearly as often as they did during the war.

Miss Ryan said of a total of 54 sky girls in the line's western region, 14 were married or announced engagements within the past six months.

During the past year, United Air Lines stewardesses were tripped by Dan Cupid, too, with 20 of them resigning to marry.

Western Air Lines stewardesses have shown reluctance to give up their jobs for marriage, while West Coast Air Lines isn't bothered by the matter. They employ men stewards.

Olney Inn
Olney, Maryland
Enjoy
Dinner
Luncheon
Phone PL. 0732
Cocktail Lounge Open Sundays. Open Daily except Mondays. Olney, 13 miles north of Silver Spring, out State Route 97.
Clara May Downey, Owner

Walsh Nominated By Maryland Bar

Baltimore, April 19 (AP).—William C. Walsh of Cumberland, former attorney general of Maryland, has been nominated for president of the Maryland State Bar Association, it was announced tonight.

Walsh was recommended by a nominating committee headed by Judge D. Lindley Sloan. His election is expected to be routine at the association's annual convention June 24-26 in Atlantic City.

The committee nominated for election as vice presidents from Maryland's eight judicial circuits Judge Levin C. Bailey of Salisbury; S. Scott Beck, jr., of Chestertown; Judge Frederick Lee Cobourn of Bel Air; John Wagaman of Hagerstown, Benjamin Michaelson of Annapolis, Robert E. Clapp, jr., of Frederick; Judge Charles C. Marbury of Upper Marlboro, and William Curran and John M. Butler of Baltimore.

S. Vannort Chapman and Robertson Griswold, both of Baltimore, have been named to succeed themselves as secretary and treasurer.

America's Oldest Jewellers

Jewelry for Spring

These lovely pieces, of a design as delicate as spring flowers, show again the excellent craftsmanship of all jewelry from Galt's. Each piece is backed by a reputation of more than 146 years.

Cultured Pearl Necklace $290
14 Kt. gold Ring with five fine, beautiful diamonds $630
14 Kt. gold violet leaf Brooch, with palladium flower holding clear, fine diamonds $390

Prices Include Tax

Galt & Bro., INC.
JEWELLERS and SILVERSMITHS
607 13th STREET, WASHINGTON, D.C.

Established 1802

HARRIS

$7.95 BLOUSES . . .
Priced for Value . . . $4.95

Imagine saving $3.00 on these beautiful blouses. Fine rayon fabrics, lace trimming, careful workmanship are just what you'd expect to pay $7.95 for. You'll want both these white wonders for your wardrobe. Sizes 32 to 38.

First Floor

• Tune in Station WNBW tonight at 7 for our Television Fashion Show.

JOSEPH R. HARRIS . . . 1224 F STREET

WOODWARD & LOTHROP
10th 11th F and G Streets
Zone 13 Phone District 5300

Again, You Flirt Romancing Fans

Have you heard . . . have you seen . . . you will . . . the rustle of fans, the lovely, languid gesturings of fans . . was there ever, ever a more engaging fashion . . . or a more appropriate time for its return than now . . . when you are very "pretty lady," when all of fashion seems bent on being feminine . . . and flattering. See how your eyes dance behind your favorites from our collection . . . many one-of-a-precious-kind . . . prices all the way from $2 to $300.

W&L—Costume Jewelry, Aisle 7, First Floor

Romance Language of the Fan

. . . gleaned from books in the New York Public Library

Touching fan's tip . . . Come, talk to me. Drawing fan across eyes . . . Bashful, boy. Resting fan on right cheek . . . Yes. Resting fan on left cheek . . . No. Unfurling fan quickly . . . You are too bold. Unfurling fan slowly . . . You are too cold. Pressing handle to heart . . . I love you. Drawing fan across forehead . . . You vex me. Dropping fan . . . I must see you alone.

A. Bride's fan, white lace for a shower bouquet of valley lilies $10
B. White pique and eyelet . . . proving an old custom has a new look, too $10
C. Lace . . . gold-colored . . . playing up the vogue for Midas touches $10
D. Siren black lace, double ruffled but a mere veil before your eyes $18
E. Sentimentalist cotton eyelet fan with sachet . . . pink, blue or black $6
F. Plaid rayon taffeta . . . it might match your petticoat ruffle $3

Gov. Tuck Rejects Tax School Plea Of Whitehead

Richmond, Va., April 19 (AP).—Governor Tuck wrote Delegate Robert Whitehead tonight he is not disposed to recommend any further tax increases nor does he intend to call a special Assembly session to provide more money for public school construction.

The Governor's letter was a reply to the Nelson County Delegate's request for prompt action to help localities finance school improvements required by recent Federal court antirace-discrimina tion decisions.

Tuck told Whitehead the emergency the Delegate referred to in his letter was not a new development and was known to the General Ashembly.

The Governor said he felt the State had met its oblagtion to the schools, considering other urgent demands upon the treasury. He said he felt the matter was one for the localities themselves to work out.

On the race issue he said he was aware some conuties would be required to construct additional Negro school facilities, and felt these areas were entitled to, and would probably get, sufficient time to make the necessary additions.

Fifteen Fairs Are Scheduled In Maryland

Baltimore, April 19 (AP).—Dates for 15 fairs in Maryland were announced today by the Maryland State Fair Board.

The season opens July 24 with the Queen Annes County Fair at Centreville and closes with the Eastern National Livestock Show here, November 15-20.

The list: Queen Annes, Centreville, July 24; Howard, Ellicott City, August 18-21; Montgomery, Rockville, August 21; Harford, Bel Air, September 1-3; Timonium State, Timonium, September 1-11; Cecil, Elkton, September 11; Cumberland, Cumberland, September 13-17; St. Marys, Great Mills, September 17-19; Great Hagerstown, Hagerstown, September 20-25; Charles, La Plata, September 29-October 2; Southern Maryland Horse Breeders Show, Harwood, October 2-3; Frederick, Frederick, October 5-9; Southern Maryland Agriculture, Upper Marlboro, October 11-17; Calvert, Prince Frederick, October 12-14; Eastern National Livestock Show, Baltimore, November 15-20.

Alcoholic Drink Taxes for March Up in Maryland

Annapolis, Md., April 19 (AP).—Receipts from State Alcoholic beverage taxes took an upward swing in March, Chief Deputy Comptroller Joseph O'C. McCusker reported today.

But the slight increase over last March failed to raise the total for this fiscal year to the level of last year.

Beverage taxes since July 1, 1947, have brought in $4,639,751. As of March 31 a year ago, they had produced $5,44,968. Only the 20-cent per gallon wine levy and 8-cent beer tax have raised more money than in the previous corresponding period.

Figures for last month, compared with those for March 1947, are:

Distilled spirits: $245,545 and $229,095; wine $37,749 and $24,582; beer, $100,550 and $99,710.

Navy June Week Air Show Slated

Annapolis, Md., April 19 (AP).—Pilots of a Navy flight exhibition team will stage an air show for thousands of Midshipmen, their families and sweethearts during June Week.

The Naval Academy today announced its program for the celebration of the close of another year.

Festivities begin Saturday, May 29, with a parade, athletic events and two dances. Commencement exercises in Dahlgren Hall will end the week on June 4.

The air show is slated for the morning of June 2, with a repeat performance the next noon.

Test Borings for Bay Crossing Half Finished

Sandy Point, Md., April 19 (AP).—Delayed by high winds that have ruffled the Chesapeake Bay for weeks, test borings on the new bay crossing are expected to be completed by May 25.

R. A. Yenger, superintendent on the project, said today that if weather remains good the work can be finished in about a month. The original schedule called for it to be done by May 10. So far 19 of 35 borings have been completed.

County Conditions Good Annapolis Jurors Told

Annapolis, Md., April 19 (AP).—Judge Marvin I. Anderson told Anne Arundel County grand jurors today he was "advised that conditions in the county, as a whole, are fairly good."

Anderson charged the jury after Joseph D. Lazenby, Annapolis, was sworn as foreman.

Beable Heads Teachers

Winchester, Va., April 19 (Spl.).—Paul Beable of Gore has been elected president of Frederick County Teachers Association. Fred Braithwaite is vice president and Miss Ethel Cooper secretary-treasurer. Teachers voted to recommend to the school board that county schools continue to observe standard time. The city will go on Daylight Saving Time May 2.

Mrs. Roosevelt Visits

The Hague, Netherlands, April 19 (U.P.).—Mrs. Franklin D. Roosevelt arrived today from Belgium to visit the Dutch royal family.

Almond Takes Post as Virginia Attorney General

Richmond, Va., April 19 (AP).—J. Linsay Almond, jr., of Roanoke, former member of Congress from the sixth Virginia District, today was sworn in as attorney general of Virginia.

Almond took the oath, administered by Justice Herbert B. Gregory, before a crowded courtroom as the State Supreme Court of Appeals convened for its April term.

Shrtly after assuming his new office, Almond conferred with Assistant Attorney General Walter E. Rogers on a mandamus proceeding to determine the validity of approximately five million dollars in school construction loans to localities in the State.

The new attorney general also said he expected to act shortly on the Swanson resolution, approved by the House of Delegates and directing the attorney general to investigate Richmond Newspapers, Inc., as to its "practices and policies."

4 Boys Staging Fake Holdups Scolded, Freed

Hagerstown, Md., April 19 (AP).—Four boys who used a suitcase on a highway as a decoy for fake holdups, and who got shot, went free today after official reprimands.

Sheriff Joseph D. Baker reported three deputies fired on the boys last night on complaint of motorists involved.

The boys put a suitcase in the road, and when curious drivers stopped, jumped out brandishing toy pistols.

They quickly surrendered when the deputies became "victims" and fired at them.

Said the sheriff:

"They were having a lot of fun, but it was scaring the daylights out of curious motorists."

Crisfield Strike Of Crab Pickers Still Unsettled

Crisfield, Md., April 19 (AP).—Settlement of a walkout of 350 seafood plant workers remained up in the air today. Fifteen packing houses have been idle for a week because of a wage dispute with crab pickers.

Business Agent Melvin Tyler of the packing workers' union said there had been no date set for another meeting with company representatives. Tyler said the men were willing to work under a contract running to July 1, "but they won't let us work."

Since last September 19, workers have been getting $1 a gallon for picked crab meat. Leonel Bennett, packers' attorney, proposed a reduction to 90 cents.

Pennsylvania To Crack Down on Potomac Defilers

Virginia, Maryland and District members of the Interstate Commission on the Potomac River Basin yesterday heard Pennsylvania's Gov. James H. Duff promise a crackdown on those who pollute his State's streams.

"If it is necessary to get tough, we are going to get as tough as it is necessary to get," Duff told the commission at the opening of its two-day sessions in Harrisburg, Pa.

The commission is composed of representatives of Pennsylvania, West Virginia, Virginia, Maryland, the District of Columbia and the Federal Government. It was set up to handle pollution problems of the Potomac River.

Mrs. Loving Heads Culpeper Gardeners

Culpeper, Va., April 19.—Mrs. J. Walton Loving was elected president of the Culpeper Garden Club, with Miss Sue Reeve Wright, as vice president. Others on the staff are, Mrs. Robert Stewart, recording secretary; Mrs. Robert Button, corresponding secretary, and Mrs. H. C. Watkins, treasurer. Mrs. Berkeley G. Calfee presided at the meeting.

Hagerstown to Get Report on Traffic

Baltimore, April 19 (AP).—The State Roads Commission said today a traffic survey report on Hagerstown will be submitted to the mayor and city council May 15.

G. N. Lewis, jr., director of the traffic division, said a preliminary draft of the report has been finished, but several changes will be made before the report is submitted to the commission.

Divorces Legalized By Arkansas Court

Little Rock, April 19 (AP).—The Arkansas Supreme Court today legalized an estimated 1750 divorces it had invlidated January 12.

The court stated it had erred in ruling that the lower court which granted the divorces did not exist.

Bowling League Fete

Winchester, Va., April 19.—Members of seven city bowling leagues will hold a banquet and dance May 7 at George Washington Hotel. Dr. Allen Hawthorne will be toastmaster. Highlight of the occasion will be presentation of trophies won during the current season. Douglas Lichliter, Gordon McIlwee and Mrs. Ruby Boyd are arranging the program.

Hospital Hearing May 3

Richmond, Va., April 19 (AP).—The State Corporation Commission today continued until May 3 a hearing on an application of the Coeburn Hospital, Norton General Hospital and Norton Clinic to issue hospitalization contracts. Five other applications also will be heard.

Wicker Guest Speaker

Luray, Va., April 19 (Spl.).—John J. Wicker, president of Fork Union Academy, will be guest speaker at annual Memorial Day exercises here May 30, H. B. Dyche, commander of the Miller-Campbell-Baker Post, American Legion, announced today.

City Pay Raises Asked

Cumberland, Md., April 19 (AP).—Seventy-five street and water department workers today asked for a 20-cent-an-hour wage increase and Police Chief R. Emmett Flynn asked for a "substantial" raise for city policemen. The city council postponed a decision.

The Washington Post
CLASSIFIED ADVERTISING
LOCAL RATES

For Washington and Points Within 50 Miles of the District of Columbia.

The following rates are for consecutive insertions:

Rates per line		1 time 33c	3 times 30c	7 times 28c	15 times 26c
Words	Lines				
10	2	$.66	$1.80	$3.92	$7.80
15	3	.99	2.70	5.88	11.70
20	4	1.32	3.60	7.84	15.60

The one-time rate applies on skip ads or irregular insertions. Minimum ad is two lines. 1 time, 66c.

SITUATION WANTED ads are 2 cents per line less than regular rates, cash with order.

OUT-OF-TOWN RATES

Ads from points more than 50 miles from the District of Columbia are: 1 time, 48c per line; 3 times, 47c per line; 7 times, 45c per line; 15 times, 43c per line. Count 5 words of 6 letters each to a line. Minimum 3 lines.

CANCELLATIONS

Cancellation Orders or corrections before insertions cannot be made unless ordered before 7 p. m. daily or 3:30 p. m. Saturday for Sunday. When cancelling an ad, it is important that you request and make a note of cancellation number to insure proper credit.

Phone NAtional 4200
Ask for an Ad Writer

FOR BEST SERVICE PLACE YOUR ADS EARLY

The steadily growing volume of classified ads in The Post, combined with the practice of many advertisers who phone late in the day, is making it difficult to devote the time and assistance to these late callers which is needed to prepare the most effective possible copy.

To assure receiving this help from your ad-taker, please try to call during the morning or early afternoon.

DIAL NA. 4200

Bids and Proposals 6

COMMISSIONERS, D. C., Washington, D. C., April 16, 1948. SEALED PROPOSALS will be received in Room 509, District Building, until 2:00 P. M., EST, April 26, 1948, and then publicly opened and read for (1) The construction of SERVICE SEWER AND WATER-MAIN EXTENSION, 54th St., S.E., bet. East Capitol St. and Central Ave. This project consists of 380 lin. ft. of 10 in. dia. terra cotta pipe sewer and 460 lin. ft. of 8 in. dia. cast iron watermain; (2) The construction of SERVICE SEWER, 31st St., N.W., bet. Western Ave. and Daniel Lane. This project consists of 220 lin. ft. of 10 in. dia. terra cotta pipe sewer. Proposals, plans and specifications may be obtained in Room 427, District Building. Apr.16,17,19,20,21,22

Federal Works Agency, Public Buildings Administration, Washington, D. C., April 15, 1948—Sealed bids in duplicate for the installation of linoleum flooring in the Service Building, National Bureau of Standards, at Washington, D. C., will be received until 1:00 P. M., Standard Time, on April 29, 1948, in Room No. 7016, Federal Works Agency Building, Washington, D. C., and then publicly opened in Room No. 7004. Bid guarantee is required. If the amount of the contract exceeds $2000, U. S. Standard Form No. 23, Construction Contract, will be used and performance and payment bonds will be required. Upon request one set of Prebid Documents and one set of drawings and specifications will be supplied without charge to each general contractor interested in bidding on the complete project, all of which must be returned. W. E. REYNOLDS, Commissioner of Public Buildings, Federal Works Agency. 16,17,19

COMMISSIONERS, D. C., WASHINGTON, D. C., April 15, 1948—Sealed proposals will be received in Room 509, District Building, 14th St. and Penna. Ave., N.W., Washington 4, D. C., until 2 P. M., EST, May 6, 1948, and then publicly opened and read for the construction of EMERSON STREET STORM-WATER SEWER, Section 1, vicinity of 14th St., Emerson St. and Sargent Rd., N.E. This project consists of 1345 lin. ft. of 18'0"x7'3" reinforced concrete masonry sewer and 50 lin. ft. of 10" and 12" terra cotta pipe sewer. Proposals, plans and specifications may be obtained in Room 427, District Building. (Telephone NAtional 6000, Ext. 2311 or 2378) Apr.15,16,17,19,20,21

Auction Sales 8

THOMAS DOWLING & CO., Auctioneers 931 E St. N.W.

TRUSTEES' SALE OF DWELLING NO. 720 49TH ST. N.E.

By virtue of a certain deed of trust, duly recorded August 12, 1947, as instrument No. 34547 among the land records of the District of Columbia, and at the request of the party secured thereby, the undersigned trustees will sell, at public auction at the office of Thomas Dowling & Company, 931 E Street N. W., on THURSDAY, THE 22D DAY OF APRIL, A. D. 1948, AT 3 P. M., the following described land and premises, situate in the District of Columbia, and designated as and being Lots 30 and 31 in Square 5148 in John W. Glennan's subdivision of part of a tract called "BEALL'S ADVENTURE," as per plat recorded in the O. S. D. C., in liber 36 at folio 46.

TERMS: Sold subject to a prior deed of trust for about $2,600, further particulars of which will be announced at time of sale; the purchase price above said trust to be paid in cash. A deposit of $300.00 required. Conveyancing, recording, etc., at the purchaser's cost. Terms to be complied with within thirty (30) days, otherwise deposit forfeited and the property may be advertised and resold at the discretion of the trustees.

CLINTON M. GIBSON,
JAMES C. BUTLER,
Apr.13,19,22 Trustees.

Business Service 9

ACCOUNTANT EXPERT—Books started, kept; part-time; taxes. Reas. OR. 2074.

Advance Decorating Service
Painting, decorating, interior, exterior. Residential work our specialty. Free est. for a mod. job. HO. 9420.

CABINET MAKER EXPERT, furn. repair, refinishing. F. and G., 917 11th st. nw. ST. 7454; eves., TA. 8629.

CARPENTRY—PAINTING
Porches inclosed; recreation rooms installed; all work guaranteed. ST. 7003. GENERAL CONTRACTING CO.

CHIMNEYS FLASHED
WINDOWS CAULKED
Silver Spring Roofing Co., SLigo 2828.

FLOOR SERVICE—Lowest prices in town; experienced operators. Call TR. 1436 for free estimate.

FLOOR SANDERS, edgers, waxers, belt sanders, vibrators rented; finishes, wax, sand paper, etc. L. T. Folk, 4832 Wisconsin ave. nw. WO. 0528.

FURN. REPAIRS—Satisfactory work guar. Call anytime. FR. 0523.

General Remodeling
Carpentry, brickwork, plastering, fireproofing, asbestos siding, roofing; all work fully guaranteed. Save 20% during March. Mr. Hudgins, DI. 0880.

Mail and Phone Service
BUSINESS AND PROFESSIONAL MEN WHY PAY OFFICE RENT?
For a few cents a day you can have complete confidential mail and phone service by competent secretaries. Make our address and telephone YOURS. 1424 K ST. N.W., RM. 302 RE. 0676

Painting & Paperhanging
Silver Spring Roofing Co., SLigo 2828.

PAINTING AND PAPERING
Free estimate; white mech.; no job too large or small; work guar. ST. 2760, EX. 6751.

PAPERING AND PAINTING—A-1 work; estimate free. Mr. Eckert. DU. 4034.

Business Service 9

PAINTING—KEMTONING
By veteran. Also home repairs. Free estimates. BILLY BOWLES, DU. 9482.

PAPERING, painting, scraping, plaster patching, floor sanding; 1st class white mechs. free esti. DI. 4881, HI. 5078.

PLASTER REPAIRS
Silver Spring Roofing Co. SLigo 2828.

PLASTERING, repair work, painting; all work guar.; reas. rates. King, CO. 9091.

PLASTERING
Water-proofing and stucco. HI. 7862.

REMODELING
Of all kinds—Inclose porches—Recreation rooms—New additions—Prompt Service.
Smith Bros., Contractors
Call WA. 6235

SOCIAL SECURITY and withholding payroll tax reports prepared. PITTMAN & SYKES, NA. 8772.

UPHOLSTERING
Repairs by veteran, cushion rebuilt, reas., free est. AT. 2137-LU. 8542.

Why Worry With Spring Cleaning?
I WILL DO IT FOR YOU
Windows, woodwork and painted walls cleaned, floors and furniture cleaned and polished. Call FR. 6405 for General Housecleaning.

Lost 10

CIGARETTE case, hand made, silver, Thurs. d'town, prob. cab; rew. WO. 0612.

DOG—Dalmatian, female, black and white spots. Answers to name "Patch." Tag No. 23836. Reward. AD. 7073.

DRESS, blue, in Garfinckel bag, left in Buick car on way to Dupont Circle. Please call WI. 5888.

IDENTIFICATION bracelet; Leah J. McDaniel; rew. RE. 7400, Ext. 7712, wkys.

KAPPA Kappa Gamma pin, small gold key, set with pearls; downtown area. Reward. WI. 1939.

LOST FRI. eve. in vic. of Raleigh Hotel, brown Kolinsky furs; liberal reward. Call NO. 1020 or NA. 3120, Ext. 510.

MINK NECKPIECE, 4 skins, lost Sat. night in taxicab. Reward. RE. 2500, ext. 1, or LU. 9061.

SKIRT, lady's, black, to suit; lost in Congress Hts. VI. 4050.

Found 10A

BLACK and brown sheep dog. Call NO. 3021.

Personals 11

ACCOUNTING AND BOOKKEEPING SERV., PART-TIME. TA. 9866 EVES.

ACCOUNTANT EXPERT—Books started, kept; part-time; taxes; reas. OR. 2074.

ALTERATIONS of all kinds; dressmaking, tailoring; rapid service. TR. 3073.

ALTERATIONS and restyling, done in your home; $1 per hr. DE. 9658, 8-12 noon, 5-9 p. m.

ART WORK—Do your menus, letter heads need new life? Let us do the design, illustration. ST. 8367-DE. 3318.

CONSULTATIONS ON SELF-IMPROVEMENT; ST. 8367, 7 to 9 p. m., or write for appt., Miss Doris, Box 7137, Wash. 4.

CURTAINS and light laundry expertly done. Called for and delivered. MI. 8056.

DRESSMAKING at reasonable rates. Call Mrs. Heath, OL. 7674.

DRESSMAKING
Alterations, designing, beading and embroidery; bridal gowns a specialty. 1728 Conn. ave. AD. 4709.

FAMILY WASH done; specialize in silk. Call for and deliver. DU. 8906.

GHOST WRITING, ANY TOPIC, ANY PURPOSE & LENGTH. EX. 8160, ext. 24.

HOME typing, neat work, quickly done Call AT. 3632.

LAMPS designed and made to order; also fine antiques. WI. 8553.

LAUNDRY expertly done in my home. Reas. LU. 2729.

MOTHER'S DAY gifts by beauty counselors are exchangeable. Give a hand care chest or holiday kit. ST. 8349 eves.

PUBLIC TYPING
Envelopes addressed, $6 per thousand. Room 302, 1424 K st. nw. RE. 0676.

SUITCASE containing new suit, 2 new dresses labeled Hecht's and baby clothes, Sat.; reward. Call AL. 8226.

WANT TO WRITE? Earn while you learn. Students at the Christie School of Writing, 1215 Eye st. nw., can practice on actual assignments; salable manuscripts sent to market. For information call RE. 8124.

Motor Travel 11A

FLORIDA or points South, leaving Wed. a. m., share exp. NA. 8250, ext. 439.

Instructions 12

Auto Driving Lessons
Permits secured, Dual-controlled cars. Pickup Service. TA. 4228.

PIANO, formerly with Washington College of Music. HO. 7059 before 10 a. m.

DIESEL POWER
Mechanically inclined men get free facts about opportunities and training plan covering big new field of DIESEL ENGINES for trucks, tractors, locomotives, power plants, ships, etc. We train you in your spare time. Write for details giving age and present occupation. Utilities Diesel Training, Box M-114, Washington Post.

MECHANICALLY minded men look into Refrigeration and Air Conditioning as a profitable future career. Write Utilities Inst., Box M-113, Washington Post.

Help, Men 15

ACCOUNTANT—WHOLESALE
EXPERIENCE, $60 UP
Bookkeeper-Typist, to $60.
Jr. Accountant, grad, to $55.
Jr. Accountant, grad, GI Bill.
Jr. Accountant, 2 to 3 yrs. acctg. school.
Jr. Accountant, tempo., 1 mo., $175.
Assistant Bookkeepers, to $50.
"The Accountant's-Bookkeepers Agency"
ATLAS, 1420 N. Y. AVE.

ADMINISTRATIVE
RADIO TECHNICIANS
AND TECHNICAL ANALYSIS
$230-$250 MONTH
NATIONAL EMPLOYMENT SERVICE
1708 G ST. N.W.

ARCHITECTURAL, $70 WK.
Draftsman — several other technical openings. Miss Morgan, NA. 6250.
PERSONNEL SERVICE
1311 G St. N.W. NA. 6250.

Auto Service Salesman
Experienced A-1 man with established record, capable of diagnosing troubles and estimating repair costs on all makes of cars. Pleasing personality and aggressiveness are essential in this position; excellent opportunity. Apply to Mr. LeGette.
CAPITAL GARAGE
1320 New York Ave. N.W.

Auto Service Manager
Man qualified to take charge of modern shop is offered, outstanding opportunity to build wonderful future for himself. Chrysler Products experience preferred but not essential. For interview reply to Box 666, Washington Post.

BARBER—First class hair cutter; steady man; $60 guaranteed and commission, 2615 14th st. nw.

BARBERS (2)
Also a shop for sale, 3 chairs, $1,200. 3132 Nichols ave. se. TR. 8092.

BODY and FENDER MEN
We can offer you one of the best pay plans in the city. Under our percentage plan a man can make at least $400 a month or more if he is a first-class body man. Excellent working conditions. Year-round employment.
APPLY MR. JOHNSON
1815 L ST. N.W.

BODY & FENDER MAN
(COLORED)
EXPERIENCED
AGE 21 TO 35
MUST HAVE D. C. DRIVER'S PERMIT
APPLY
MR. RALPH L. KING
CHAMBERS GARAGE
904 BARRY PL. N.W. DU. 2570

BOOTBLACK for barber shop. Lobby Transportation Bldg., 17th and H sts. nw.

CARPENTERS
First Class, $2 Hour.
NATIONAL EMPLOYMENT SERVICE
1708 G ST. N.W.

CARPENTERS
trim and rough hands; top wages; long job. Apply Mr. Reid, Brewster & Baden, Silver Spring, Md.

BUS OPERATORS
STREETCAR OPERATORS
Men wanted for steady work and good pay as streetcar and bus operators; no experience necessary, all training paid for; opportunity for promotion, plus pension system; paid sick leave and liberal vacation; free transportation. Apply in person weekday mornings, Monday through Friday, between 8:30 a. m. and 12 noon. CAPITAL TRANSIT CO., Employment Office, 3133 M st. nw. Take Route 10, Rosslyn; 20, Cabin John; or 30, Friendship Heights streetcar to door.

CARPENTERS
Alex., Va., experienced men of intelligence and energy for individually designed homes. OV. 8535.

CARPENTER FOREMAN
EXPERIENCED MAN ONLY. APPLY
E. B. TIFFEY & SONS
[illegible]

Help, Men 15

Carpenters Wanted
Experienced men only need apply. Long job, top pay. Congenial working conditions, 6-day week. Ridge rd. and E st. se. C-8 bus to corner of job. Ask for Mr. Joe Mast.

CHAUFFEUR-COOK
Must have excellent local private family references. Good salary. Exceptionally fine position.
Telephone
STerling 7688

CLERK
For paint and hardware store. State exper., if any, and refs. Our people know of this ad. Box M-112, Wash. Post.

COLLECTION CLERK
Must have had experience calling delinquent accounts over telephone.
APPLY TO MR. JOSEPH
NEW YORK JEWELRY CO.
719 7th St. N.W.

DELIVERY DEPARTMENT ASSISTANT
Young man (white) to keep records and assist delivery manager in complete operation of delivery department. Excellent working conditions and salary.
MAYER & CO.
421 7th St. N.W.

DINING HALL and kitchen help; meals and uniforms furnished. Apply Steward's Office, Georgetown University Kitchen, 37th and O sts. nw.

DRAPERY AND SLIP COVER MAN
Must be expert at doing custom work for finest clientele. Excellent working conditions and salary.
APPLY TO MR. SPITZER
MAYER & CO.
421 7TH ST. N.W.

Electronic Eng., $350 Mo.
Machine Designer .... $350 mo.
Auto. Serv. Salesmen .... $225 mo.
Sales Rep., adv. .... $65 wk.
Sales Rep., elec. equip. .... $50 wk.
Claims Adj. col. (21-27) .... $200 mo.
Bookkeeper-Typist, N.E. .... $50 wk.
Cashier, Clk., groc. exp. .... $50 wk.
MUTUAL EMPLOYMENT SERVICE
1710 G St. N.W. NA.0954.

EXPERIENCED bartender, no Sunday work. Apply Johnny, 1313 E St. N.W.

FARM LABOR—Apply 1021 7th st. nw.

FILLING STATION ATTENDANT
Must be experienced and steady. Top wages. Apply to Mr. Painter or Mr. Baucker, AMERICAN TRAILER CO., INC., 4020 Wisconsin Ave. N.W. WO. 3231.

HELPER
Lightly built man for cleaning of exhaust ducts and air-conditioning system. White, good wages, steady, mostly night work. Advancement to man who can assume responsibility.
1111 EYE ST. N.W.

JANITOR—COLORED
Day work. Apt. in Mt. Rainier, Md. Good salary. See Mr. Schaffert with H. G. SMITHY CO., 811 15th St. N.W., Mon. through Fri., 9 to 10 a. m. Do not phone.

Jr. Electrical Engineer
Degree and one year experience.
$3,000-$3,500.
NATIONAL EMPLOYMENT SERVICE
1708 G ST. N.W.

Jr. Electrical Engineer
Degree and one year experience.
$3,000-$3500.
NATIONAL EMPLOYMENT SERVICE
1708 G ST. N.W.

MAINTENANCE MAN
With car or light paneled truck for air-conditioning and ventilating duct cleaning (white), mostly night work. Steady, good salary and expenses. Advancement. NA. 2593.

MASTER MECHANIC
Project in Utah; $6,000 plus $10 per diem.
NATIONAL EMPLOYMENT SERVICE
1708 G ST. N.W.

MEAT COUNTER MAN
To be neat, courteous and sober. Must be able to serve customers. Good salary, chance for advancement.
APPLY
SHIRLEY FOOD STORES
Lee Highway and Glebe Rd., Arl., Va.

MECHANICAL ENGINEER
Knowledge of design, sheet metal fabrication equipment. $5200-$6,000.
NATIONAL EMPLOYMENT SERVICE
1708 G ST. N.W.

MESSENGER
For medical clinic, high school graduate, under 30, 5½-day 40-hour week $1,400 year. Medical coverage, annual leave. 2529 Penn. ave. nw.

MULTIGRAPH
AND
MIMEOGRAPH OPERATOR
FULL OR PART TIME
Apply
Employment Office
4th Floor
S. KANN SONS CO.

PORTER, barber shop exp.; can make $30 to $40 per week. 714 14th st.

PRESSER
Regular work on new machine. Good pay. WA. 1400.

Radio Engineer, $600
Familiar with oscillating and receiver circuits etc. $400-$600 up.
PERSONNEL SERVICE
1311 G st. N.W. NA. 6250

REAL ESTATE
One salesman needed with exper. selling D. C. and Md. properties; we have the prospects and the properties; drawing account. Mr. Tweed.
F. A. TWEED CO.
5504 Conn. Ave. EM. 1290

Real Estate Salesmen
Established real estate firm.
GRAHAM-HALL, Realtors, WI. 3250.

ROUTEMEN (2)
Dry cleaning; experienced; liberal guaranteed salary plus commission. Phone Mr. Oppenheimer.
SHIRLINGTON CLEANERS, OV. 1700.

SALES REP., $300
(25-30), food exp., car, nec.
Sales-Ofc. Clerk, $45 start.
ATLAS, 1420 New York Ave. N.W.

SALESMAN
Sportswear, splendid opportunity in a fine men's wear store for a man who is experienced in selling better quality sportswear. Apply Office Young Men's Shop, 1319 F St. N.W.

SALESMEN
2 EXPERIENCED
One of Washington's largest concerns, due to its expansion program, requires the services of 2 very able salesmen to be trained for managerial jobs. Excellent pay and opportunity for rapid advancement. Apply MR. OSTROWER, 627 E ST. N.W.

SALESMAN—Serious minded with proven sales ability. Experience in our line unnecessary. Protected local territory. Future earning possibilities above average. Car necessary. Advertiser is nationally known manufacturer of essential printed business forms. For interview call The Shelby Salesbook Co., 1906 M st. nw. NA. 3867.

SALESMEN—Furnishings. Excellent opportunity for ambitious young men who are experienced in selling men's furnishings or sportswear. Apply office, The Young Men's Shop, 1319 F st. nw.

SALESMEN
$5,000 up class. Career opportunity for right man. Appointment selling only. We have more contacts than our present staff can cover supported by radio and magazine publicity. Draw against earned commission.
ENCYCLOPEDIA BRITANNICA
Call Mr. Magill, RE. 6911, for executive interview

SALESMAN
—FOR—
MAJOR APPLIANCES
EXPERIENCE PREFERRED
COMMISSION BASIS WITH WEEKLY DRAWING ACCOUNT
APPLY
EMPLOYMENT OFFICE
4TH FLOOR
S. KANN SONS CO.

Help, Men 15

SALESMAN
Men's furnishings and hats, experienced. Chain organization for Washington and Alexandria stores.
APPLY
WOODROW STORES
722 King St., Alex., Va.
Phone AL. 9391.

SALESMAN
Looking forward to a future with growing concern. Excellent working conditions and good salary, with ample office assistance.
PHONE AD. 4066 FOR APPOINTMENT

SALESMAN
with car to train locally for permanent position with large manufacturing company; will consider inexperienced man who is willing worker; man accepted will work under direct supervision of manager; not canvassing; earnings while training around $100 weekly. Apply Century Metal Craft Corp., 2045 West Virginia ave. ne. Apply 10 a. m. to 2 p. m. or evenings 8 p. m. sharp.

SALESMEN (6)
EARN $25 PER DAY
REPORT READY FOR WORK
SEE
CHICK LOCKYEAR
9-11 A. M.
2144 P ST. N.W.
2ND FLOOR

SERVICE STATION ATTENDANTS
OVER 20 YEARS OF AGE
Only men with high school education and service station experience need apply. Excellent starting salary and automatic increases; uniforms furnished; 6-day, 48-hour week.
LORD BALTIMORE FILLING STATIONS, INC.
2025 14th St. N.W.

SERVICE OFFICE CLERKS
Permanent position with Washington's outstanding automotive service organization. Age 18 to 30. Knowledge of typing helpful. Permanent position, excellent working conditions.
APPLY PERSONNEL OFFICE
CALL CARL, INC.
614 H St. N.W.

SKIP LOCATOR
Must be experienced in locating, from inside, over telephone. Good salary to right person.
APPLY TO MR. JOSEPH
NEW YORK JEWELRY CO.
719 7th St. N.W.

Stenog., $250 Month
Expr. bldg. work pref., some bookpg.
Stenog., engineering bus., $50 wk.
Clerk-Typist, 5-day wk., $2100.
Salesman, inside sales, paint sales.
Typist-Clerk, auto parts off., $40.
Ticket Seller, night hrs., $250 mo.
See Miss Day at once—NA. 6250.
PERSONNEL SERVICE
1311 G St. N.W. (Next Church)

STENOG. ENGINEERING CO. EXP., $50
ATLAS, 1420 N. Y. AVE.

Stenog., $50 wk. up
Bookkeeper, full charge, near D. C. married man pref. fam. with taxes; room and board and $50 week.
Comptometer operator expr.
Messengers, white-H. S. edu.
BOYD'S, 1333 F NA. 2338

Truck Body Building Men
FIRST CLASS
For large steel truck body building establishment. 40-hour, 5-day week.
CALL MR. RYAN, OL. 1200
Better Body Builders, Inc.
RIVER RD. & B. & O. RAILROAD, BETHESDA, MD.

VETERANS, 18-25, are you interested in a job with a future? Must be neat, single and free to travel USA; transportation furnished; immediate drawing account. Average earnings $65 wk. See J. Smith, Maxwell Hotel, 20th and G sts. nw., 10 to 1 and 7 to 8 p. m.

WORKING GARDENER, for small estate near Chevy Chase Circle, $30 week. References. WI. 3852.

MAN
To work in junk yard and operate cutting torch. Must be sober and steady.
APPLY
KENILWORTH JUNK CO.
1301 Kenilworth Ave. N.E.

MAN
to assist foreman in dry cleaning plant to supervise finishing department. Excellent pay and opportunity for advancement. APPLY MR. OSTROWER, 627 E ST. N.W.

YOUNG MEN for order department; can earn $45 per week to start. Room 422, Bond Building.

YOUNG MEN
Steady and reliable, 21 to 40 years, to be trained for field work in Washington area with national hospitalization company. Ability can earn you $125 per week. Sales experience helpful, but not required. Car a necessity.
SEE MR. HALL, ROOM 366,
412 5TH ST. N.W., BETWEEN 2 AND 4 P. M. ONLY.

EXTRA MONEY
Men, if you are not making enough money on your present daytime position and if you are free to work from 6 to 9 p. m. Monday through Friday, we will make it possible for you to earn an extra $40 to $60 per week and you can still retain your present full-time position. Experience is not necessary, but you must have a good appearance and like to meet people. Personnel Manager will interview at 6 p. m. sharp Monday, April 19th only. No phone calls.
APPLY SUITE 310, RING BLDG.
18TH AND M STS. N.W.

NO EMPLOYMENT FEE
Mechanical Draftsmen, 7 to 10 years' experience, $325 mo.
Machine Designers, 10-15 years' experience, $350 mo.
Electronic Engineers, industrial experience, $4,800 year.
Machinist, 10 years' exper. tool and dye instrument work, $1.75 hour.
Electronic Wiremen, $1.20 hour.
NO EMPLOYMENT FEE
NATIONAL EMPLOYMENT SERVICE
1708 G St. NW.

YOUNG MEN, 18 to 24, to travel 38 States and return on circulation work; expense, drawing account, transportation paid; $175 month aver.; special consideration for vets. Mr. DePierri, 12 to 6 p. m., 101 D st. ne., Senate Hotel.

Subscription Sales Representatives
We have a few openings in the Circulation Department for subscription sales representatives; 40-hour week, salary and commission, training with pay, group insurance benefits and vacations with pay. Earnings up to $100 week to good producers. Apply 9 a. m. to 5 p. m., Monday through Friday.
THE WASHINGTON POST PERSONNEL OFFICE
1345 E ST. NW.

EXCELLENT EMPLOYMENT OPPORTUNITIES
FOR
*SKILLED DRAFTSMEN
—DESIGN
—LAYOUT
—DETAILERS
*DRAWING CHECKERS
*STRESS ANALYSTS
*WEIGHTS ENGINEERS
APPLY IN PERSON
FAIRCHILD BRANCH ENG. OFFICE
261 Constitution Ave. Washington, D. C.
OR WRITE
FAIRCHILD AIRCRAFT DIVISION
HAGERSTOWN, MD.

MEN (Colored)
Have you 3 hours' spare time daily, morning or evening hours? Could you use an extra $3 for 3 hrs.' work? Full time basis also available.
APPLY
[illegible] GEORGIA AVE. [illegible]

Help, Men 15

SELECT POSITIONS
STENOGS., young, to $250.
TYPIST, Bethesda, to $40.
GENERAL OFC. Clerk, $35.
MAILROOM CLERK, exp. Mimeo., Addressog., Graphotype, etc., $45.
ENGINEER-Draftsman, plumbing and heating exp., high salary.
ALLEN-O'BRIEN PERSONNEL SERVICE
710 14TH ST. NW., RM. 406. RE. 7280.

Help, Women 16

Advertising Solicitor
If you like to talk on the phone, if you speak in a pleasant, persuasive manner, can type, and have the capacity to use this in selling by telephone, you'd LIKE The Washington Post Classified Dept. Full-time position open. Phone Miss Harker, NA. 4108.

ASSISTANT OFFICE MANAGER
Must be able to handle accounts receivable department and type, 5-day week; salary open. Call WI. 0456 for appointment.

Assistant Hostess & Waitress
Permanent position, good pay and working conditions. Apply hostess,
HOTEL MARTINIQUE
1211 16th St. N.W.

Bkpr. Downtown—$55
BKPR., Silver Spring, $50.
BKPR.-CLERK, Arlington, $35.
Many other excellent positions.
ATLAS, 1420 N. Y. Ave.

BOOKKEEPER-TYPIST
CLERK-TYPISTS
CLERK-STENOGRAPHER
Age 18 to 35, 5-day week, permanent positions.
APPLY ROOM 702, 1343 H ST. N.W.

BOOKKEEPER
Exceptional opportunity for young lady in life insurance office; experience necessary; good starting salary with chance for advancement.
APPLY MRS. OLIVER,
ROOM 202, 1422 F ST. N.W.

ASSISTANT BUYER
—FOR
STATIONERY DEPARTMENT
PREVIOUS RETAILING EXPERIENCE PREFERRED
5-DAY, 40-HOUR WEEK
Apply
Employment Office
4th Floor
Lansburgh & Bro.
7TH, 8TH AND E STS. N.W.

BOOKKEEPER, $50 WK.
Bookkeeper, 2 meals .... $45 wk.
Investigator .... $150 mo.
Coding Clerk .... $175 mo.
MUTUAL EMPLOYMENT SERVICE
1710 G ST. N.W. NA. 0954.

BOOKKEEPER, $55 WK.
Full charge 5 day week.
P.B.X. oper., exper. $35 week.
Card Punch opr. IBM Alpha & Num, 2 years experience. $175.
Rem. Rand Card Punch, expr. $175.
N.C.R. Posting mach. opr. $40 week.
Cashier, NCR 2000 cl. $40 week.
See Miss Gray at once. RE. 2626.
FORD EMP. SERVICE
913 15th St. N.W. Near Eye st.

BOOKKEEPER, $50 WK.
Some typing, 5-day week, future.
Asst. bookkpr.-typist, $45 wk.
Typist-clerk, exper., to $42.50 wk.
Addressograph operator, $35 wk.
Banking inst. typist-clk., to $170.
Recep.-typist, PBX law ofc., $150.
Bank teller-typist, $175.
Accts. rec. typist, $40 wk up.
Dozens of others. See Miss Evans or Miss Black (Est. 30 yrs.).
BOYD'S, 1333 F. NA. 2338

CARD PUNCH OPRS.
Experi. IBM & Rem. Rand.
Miss Gray—RE. 2626
FORD EMPL. SERVICE
913 15th N.W. Near Eye St.

CLERK
To train for revenue department. 5-day week (40 hours). Typing or general office experience helpful. Permanent employment. Excellent working conditions. Transportation available from Trailways Terminal, 1201 New York ave. nw., to the office.
APPLY TO MR. E. A. WAMPLER
SAFEWAY TRAILS, INC.
1905 Brentwood Rd. N.E.
Between 9-5 P. M. Monday, April 19

CLERK
White; high school graduate; good working cond. Apply Personnel Office, 9 to 12, MANHATTAN CO., 1328 Fla. ave. nw. No phone calls, please.

CLERK-TYPIST, good salary, pleasant working conditions, liberal discount on purchases. Apply office, The Young Men's Shop, 1319 F St. N.W.

CLERK-TYPIST
35 yrs. Permanent position with life insurance company; no experience necessary; pleasant working conditions, short 34-hr. 5-day week. Apply Rm. 408, between 9 a. m. and 3 p. m., 816 14th st. nw.

CLERK-TYPIST—$40
Age in 20s, excellent position.
CLERK-TYPIST, Alexandria, $35.
INVOICE CLERK, Anacostia, 5-da., $170.
GRAPH-ADDRESS. Opr., 5-d., $135.
Many other excellent positions.
ATLAS, 1420 N. Y. AVE.

CLERK-TYPIST
with hospital administration experience, some knowledge of bookkeeping preferred. Permanent position. Phone auditor, Suburban Hospital, Bethesda, OL. 6700.

CLERK-TYPIST
Interesting work, 40-hr., 5-day week.
APPLY IN PERSON.
RKO RADIO PICTURES
203 EYE ST. N.W.

CLERK-TYPIST
Permanent position in Silver Spring branch of national organization; bonus, pension plan, hospitalization benefits; opportunity for advancement.
SEE MR. THORNTON.
HOUSEHOLD FINANCE CORP.
7914 GEORGIA AVE.
SILVER SPRING, MD.

CLERK-TYPIST
Young lady for large fire insurance office to operate posting machine. Bookkeeping experience not necessary. 5-day week. Permanent position.
APPLY IN PERSON
HOME INSURANCE CO.
1522 K St. N.W.

COLLECTION CLERK
Must have had experience calling delinquent accounts over telephone.
APPLY TO MR. JOSEPH
NEW YORK JEWELRY CO.
719 7th St. N.W.

CONSULTANT
—FOR—
COSMETICS BAR
Must Be Experienced
Salary and Commission
5-Day, 40-Hour Week
Apply
Employment Office
4th Floor
Lansburgh & Bro.
7TH, 8TH AND E STS. N.W.

DIRECTOR-TEACHER, trained and experienced in nursery school work for Georgetown Cooperative Nursery School. Position beginning next Sept. Teachers hours, 9 a. m.-12. Write stating qualifications to Mrs. J. L. Steele, 3319 Volta pl. nw.

EDUCATED, cultured women over 30; full or part-time work; 3 executive positions available. Apply 10 to 4. 424 K st. nw., Suite 410.

FITTER-SEAMSTRESS
For dresses, coats, suits, in new ladies' apparel shop to be opened May 1 on Mayflower Hotel block. For interview phone NA. 0198.

OFFICE positions, $160-$225 mo. Adams Agency, Colorado Bldg., 14th and G.

Help, Women 16

GIRLS
GOOD JOBS NOW
INTERESTING WORK
GOOD WAGES
NO EXPERIENCE REQUIRED
PLEASANT SURROUNDINGS
REGULAR PAY INCREASES
PAID WHILE LEARNING
ACT AT ONCE WHILE THERE ARE OPENINGS
VISIT OUR EMPLOYMENT OFFICE
918 G ST. N.W.
THE CHESAPEAKE & POTOMAC TELEPHONE CO.

GRADUATE NURSES
are desired for general staff positions in our new teaching hospital. 5-day 45-hour work week, vacation, sick leave and other privileges; excellent working conditions and surroundings; starting salary $200 per month. Graduates interested in working part time only will be paid on an hourly basis and assigned where required.
APPLY IN PERSON
PERSONNEL DEPARTMENT
The George Washington University
2135 G St. N.W. 9 a. m. to 5 p. m. daily except Saturday afternoons and Sundays. ST. 8598.

OFFICE CLERICAL
Girls from 20 to 30 for clerical work. 5-day week, vacation with pay.
APPLY
SAFEWAY STORES
EMPLOYMENT OFFICE
4th and T Sts. N. E.

P. B. X. OPERATOR
With knowledge of typing and mimeograph, $35 per week plus meals. Apply in person Chevy Chase Club, 6100 Conn. Ave., WI. 4100.

PBX OPERATOR
Hospital experience preferred. Phone auditor, Suburban Hospital, Bethesda, OL. 6700.

PBX-TYPIST—$50
Fully experienced, age 25-30.
PBX, telephone co. exp., $155.
TYPIST, dictaphone work, 5-day, $160.
TYPIST, permanent resident, $50.
TYPIST, know German, $200.
VERITYPIST, 5-day wk., $40.
Many other excellent positions.
ATLAS, 1420 N. Y. Ave.

Photographer Manager
For portrait studio; excellent opportunity with national organization for aggressive individual, with pleasant personality and selling ability; salary plus commission. Call ST. 8855 for appointment for interview.

RECEPTIONIST
General Clerical
The Washington Post has an opening for an intelligent young woman who can meet people effectively and perform general office duties well. A knowledge of typing is necessary. Stenographic skill helpful but not essential. Forty-hour week, group insurance benefits and vacations with pay.
Apply 9 a. m. to 5 p. m.
PERSONNEL OFFICE
1345 E Street N.W.

RECEPTIONIST-TYPIST
Busy office; advancement. Apply Monday between 4:30 and 7 p. m. Please do not phone.
NATIONAL INSTITUTE OF PRACTICAL NURSING
911 G PLACE N.W.

REGISTERED NURSE
IMMEDIATE OPENING FOR PERMANENT POSITION
5-DAY, 40-HOUR WEEK
GENEROUS COMPANY BENEFITS AND PRIVILEGES
Apply in Person
Employment Office
3rd Floor
THE HECHT CO.
7th and F Sts. N.W.

SALESWOMEN
PERMANENT POSITIONS
—IN—
CERTAIN DEPARTMENTS
—FOR—
SMART DEPENDABLE WOMEN
A 5-DAY WEEK
GARFINCKELS
F ST. AT 14TH N.W.

SALESWOMAN
Experienced in selling better millinery. Permanent position. Excellent salary and commission. 5-day week. Liberal discount on purchases, paid vacations, free insurance and hospitalization.
APPLY EMPLOYMENT OFFICE, 3D FL.
RALEIGH HABERDASHER
1310 F ST.

RECEP.-CASHIER—$40
CASHIER, NE., $45.
CASHIER, eves., SE., $35.
Many other excellent positions.
ATLAS, 1420 N. Y. Ave.

SALESWOMEN
EXPERIENCED
20% DISCOUNT ON PURCHASES
APPLY
EMPLOYMENT OFFICE
4th FLOOR
S. KANN SONS CO.

SALESGIRLS
PART & FULL TIME
—FOR—
BAGS
HOSIERY
SPORTSWEAR
LINGERIE
DRESSES
Earn good money, commensurate with your experience and ability; 5-day week. Pleasant working conditions.
APPLY OFFICE
4TH FLOOR
PHILIPSBORN
11TH ST., BET. F AND G N.W.

* Continued on Following Page

Help, Women 16

Continued from Preceding Page

SALESLADIES
EXPERIENCED
—IN—
LADIES' COATS
SUITS, DRESSES
AND SPORTSWEAR
FULL OR PART-TIME EMPLOYMENT
APPLY
12 NOON TO 3, MONDAY & FRIDAY; 10 A.M. TO 3 OTHER DAYS
YEAGER'S
8630 COLESVILLE RD.
SILVER SPRING, MD.

SALESLADIES Experienced, better-type ladies' apparel, for new shop to be opened May 1 on Mayflower Hotel block. For interview phone NA. 0198.

SALESLADIES
(WHITE)
FOR HIGH'S STORES
3 to 11 p. m. shift. Good salary and bonus. Apply 9 to 3 Tuesday through Friday.
1326 HALF STREET S.E.

SECRETARY, half time, in local medical school; salary $75 month with 1 month vacation; medical vocabulary preferred. Call ST. 7950, ext. 54, between 1 and 4:30 p. m.

SECRETARIES—$60
(25-35, 5½-day week.
SEC'Y, Arlington, $55.
SEC'Y, const., bkpg. background, $55.
SEC'Y, production asst., adv., $200.
SEC'Y, Alexandria, good type, $60.
SEC'Y, NE, light steno, $45 up.
Many other excellent positions.
ATLAS, 1420 N. Y. Ave.

SECRETARY, $225 MO.
Sec'y, assn. ....$50 wk.
Sec'y, export ....$50 wk.
Sec'y, real estate ....$50 wk.
Sec'y, legal ....$50-$60 wk.
Stenographers ....$175-$200 mo.
Jr. Stenos ....$160-$175 mo.
Payroll Steno ....$175 mo.
MUTUAL EMPLOYMENT SERVICE
1710 G ST. N.W. NA. 6954.

SEWERS
Experienced, 9 to 5; pref. someone living in Rockville or Bethesda. Salary open. OL. 5577.

STENOGRAPHER
Experienced. Minneapolis - Honeywell Regulator Co. 5-day week. $172 month. Call EX. 1162 for appointment.

STENOGRAPHER
under 35 years; permanent position with life insurance co.; short 35-hr., 5-day week; pleasant working conditions. Apply Room 408, 816 14th st. nw.

SKIP LOCATOR
Must be experienced in locating from inside over telephone. Good salary to right party.
APPLY TO MR. JOSEPH
NEW YORK JEWELRY CO.
719 7th St. N.W.

STENOGRAPHER
20 to 30; neat appearance. Large publishing firm; $45 wk. to start; 5-day week. Call LI. 6060, Ext. 39.

SILK FINISHER
Experienced. Good Salary
APPLY
Old Dominion Cleaners
4036 Lee Hwy., Arlington, Va. CH. 8769

STENO-RECEPTIONIST
Permanent position, consulting engineers organization, to $2750 for qualified applicant. CH. 7995.

Steamship Secretary, $200
S. S. exper. fascinating work.
BOYD'S, 1333 F NA. 2339

STENOGRAPHER
Age 25-35, for life insurance agency, specializing in estate planning, require good stenography and typing; excellent opportunity for qualified candidate, free life insurance, hospitalization and surgical benefits, retirement fund. Applicant must be willing to submit to mental ability and aptitude tests before interview.
APPLY ROOM 807, RING BLDG.
18TH AND M STS. N.W.

Stenographers
5-Day
40-Hour Week
20% Discount
On Puchases
Apply
Employment Office
4th Floor
S. KANN SONS CO.

STENOG.-RECEP.—$50
5-day week; excellent position.
STENO., travel, learn business, $200.
STENO., legal, young, $50.
STENO., fair speed, legal, $50.
Many other excellent positions.
ATLAS, 1420 N. Y. Ave.

STENOGRAPHER
Excellent opportunity for neat, experienced young lady
CALL
MR. ALEXANDER
FOR APPOINTMENT
National Mortgage & Investment Corp.
1312 New York Ave. N.W.
NA. 5833

STENOGRAPHER-SECRETARY — Excellent opportunity to advance with growing scientific apparatus business. ST. 8190.

STENOGRAPHER
Age 20 to 35; efficient in dictation and typing; good personality; permanent position; 5-day 40-hour week, paid annual vacation and sick leave allowance. Phone for interview Monday or Tuesday between 9 a. m. and 4 p. m.
ME. 4021, EXT. 205
AMERICAN AUTOMOBILE ASSN.

STENOGRAPHER
Experienced; national trade association; permanent position; 39-hour week; state salary expected. Box 668, Washington Post.

TELEPHONE SOLICITORS
Sell tickets and advertising for war orphan benefits. EX. 3180, Ext. 39.

TELEPHONE OPERATOR
Girl for PBX switchboard. Must be fully experienced and able to handle busy switchboard. Excellent working conditions and salary.
MAYER & CO.
421 7th St. N.W.

TELETYPE OPERATOR
Interesting work with well established organization. Permanent position; 5-day week. Age 18 to 35.
APPLY TO MISS PEARSON
WESTERN ELECTRIC CO.
1111 NORTH CAPITOL ST.

TYPIST, $2100
Good with figures. Personnel office. Unusual company.
BOYD'S, 1333 F NA. 2338

TYPIST, INS., $175 MO.
4 Typists, N.E. $175
Typist, Takoma Pk. ....$35 wk.
MUTUAL EMPLOYMENT SERVICE
1710 G ST. N.W. NA. 6954.

TYPISTS-CLERKS
Good typing speed, accurate, prefer those who like to work at figures; good opportunity for beginners; 5-day 40-hour week; annual vacation and sick leave allowance. Phone for interview Monday or Tuesday between 9 and 4 p. m.
ME. 4021, EXT. 205
AMERICAN AUTOMOBILE ASSN.

TEACHERS—Adams Agency handles the better school and office positions. 204 Colorado Bldg., 14th & G. EX. 5638.

TYPISTS
Age 18 to 35; accurate; good speed; permanent position; chance for advancement; 5-day 40-hour week, paid annual vacation and sick leave allowance. Phone for interview Monday or Tuesday between 9 and 4 p. m.
ME. 4021, EXT. 205
AMERICAN AUTOMOBILE ASSN.

TYPIST TO $40 WK.
Typist Receptionist, under 35, $40.
Dic Operator Typist to $40 week.
Stenographer (25) to $35 week.
Miss Reed, NA. 2838
FORD EMPL. SERVICE
913 15th St. N.W. Near Eye.

TYPISTS, $42.50 WK.
BOYD'S, 1333 F NA. 2340

TYPIST
Must be accurate; to address envelopes in our store; permanent position; attractive salary to right person.
APPLY TO MR. JOSEPH
NEW YORK JEWELRY CO.
719 7th St. N.W.

TYPIST
5-day week, excellent location, small office, good salary. EX. 5822.

TYPIST
Young lady 18 to 25 with accuracy and speed to be trained as dictaphone operator. 5-day week, permanent position.
CALL MRS. BERRY
DU. 5100
9 TO 4 P. M.

WAITRESSES (4) white, young, experienced in French restaurant and cocktail lounge. Apply no later than 3 p. m. today. Crosstown Employment Center, 1379 Irving st. nw.

WAITRESS—Colored. Only exper. need apply. 1335 You st. nw., after 9:30 p. m.

WAITRESSES
AGE 19 TO 35
Young women with neat appearance for full or part time employment with modern restaurant chain; night and day positions in the District, Maryland and Virginia suburbs; 5-day week, including Saturday and Sunday; excellent earnings, meals, paid vacation, hospitalization and insurance.
APPLY IN PERSON
EMPLOYMENT OFFICE
HOT SHOPPES, INC.
1393 TAYLOR ST. N.W.

WAITRESSES
PERMANENT WORK
Generous Company Benefits and Privileges
Apply in Person
Employment Office
3rd Floor
THE HECHT CO.
SILVER SPRING STORE
ELLSWORTH DR. & FENTON ST.

SUMMER WORK in country for teacher or college student. Healthful experience. $340 for 90 days. Write Box M-099, Washington Post.

SPLENDID OPENING for ambitious, refined lady. Opportunity to learn good business. $3400 year. Write Box M-100, Washington Post.

YOUNG LADY
With Some Decorating Experience
Wanted to assist in wallpaper showroom. Phone NA. 8686 for appointment.

WAITRESS—Experienced; no Sunday work. Apply Johnny's Restaurant, 1313 E st. nw.

WOMEN (WHITE)
18 to 50
FOR COUNTER WORK
AND TO CLEAR TABLES
$45 a week job
APPLY
1033 CONN. AVE.
SEE MR. FAJFAR.

EXCELLENT POSITION
IN
CLASSIFIED ADVERTISING
This is an excellent chance to break into the field of advertising. If you have a good telephone voice and a knowledge of typing and are interested in a 5-day, 40-hour week, vacation with pay, sick leave and group insurance benefits you will want to apply. Monday through Friday, 9 a. m. to 4 p. m.
THE WASH. POST PERSONNEL DEPT.
1343 E STREET N.W.

SELECT POSITIONS
Sales office Sten-Secy. $200.
Medical Secretary, $50 wk.
Steno., Transportation, $50 wk.
Art Enthusiast-Steno., $1800.
Real Estate Steno., to $45 wk.
Steno.-Bookkpr., builder, $50 wk.
Educational Secretary, $50 wk.
Banker, small expr., $200 mo.
Assoc. Steno., secy., to $200.
Many others hourly—See Miss Young.
Est. 16 yrs.—"The Friendly Agency."
Call in today—ST. 3664.
PERSONNEL SERVICE
1311 G St. N.W. (Next Church)

ALL TYPES RESTAURANT WORK available. Apply Washington Restaurant Association, 2003 Eye st. nw.

Three Openings For Good Telephone Saleswomen
If you have a good telephone personality and can put your ideas across, you will be interested in this opening. Five-day, 40-hour week vacation with pay, sick leave, group insurance, and regular salary plus commission.
APPLY 9 A. M. TO 5 P. M.
THE WASHINGTON POST,
PERSONNEL OFFICE
1343 E ST. N.W.

THIS is a permanent, interesting position; sales experience, a good figure, pleasing personality and at least a high school education are required; age 22 to 35; salary and comm. approx. $300 per mo. 1731 I st., Stauffer System.

ALLEN-O'BRIEN PERSONNEL SERVICE
NEEDS
SECY.-STENO., assn., to $3,380 yr.
SECY., research, $50.
SECY., medical, $50.
SECY., Hyattsville, $50.
SECY., to college dean, $215 mo.
SECY., advertising, to $200.
TYPIST, knowl. German, $2,600.
PBX-TYPIST-RECEPT., $40.
ASST. BKPR.-TYPIST, $45.
HOSTESS, high-class, day, $40 up.
FILE CLERK, intelligent, $160-$175.
716 14th ST. N.W., RM. 403. RE. 7250.

YOUNG WOMAN
TO ASSIST NURSE
—IN—
STORE HOSPITAL
MUST BE TYPIST
5-DAY, 40-HOUR WEEK
Apply
Employment Office
4th Floor
Lansburgh & Bro.
7TH, 8TH AND E STS. N.W.

YOUNG WOMAN
The Washington Post requires the services of an intelligent and thoroughly reliable young woman who can carry out instructions accurately and perform various messenger duties. Five-day, 40-hour week, vacations with pay, sick leave and group insurance benefits.
APPLY 9 A. M. to 5 P. M.
PERSONNEL OFFICE
1343 E ST. N.W.

A-1 POSITIONS
TYPIST, Capitol Hill, $200.
EDIPHONE OPR., advertising, $2,600.
TYPIST-RECEPT., Real Estate, $40.
PBX-TYPIST (many), to $40.
DENTAL ASST., exp., $45.
CLERK-TYPIST, music, $35.
STENOG., 1-girl ofc., Arl., to $35.
TYPIST-Interviewer, downtown, $170.
RECEPT.-TYPIST, knowl. Multigraph.
TYPIST, compose letters, personnel, $40.
PARTIAL LISTING, REGISTER TODAY
OUT-OF-TOWN GIRLS WELCOMED
NA. 6295
American, 918 F St. N.W.

AMBASSADOR EMPLOYMENT SERVICE
1424 K ST. N.W.
Suite 208-9 ST. 7415
You are invited to discuss your qualifications and employment problem with us in confidence. No charge unless satisfactorily placed. Partial list of openings in various organizations.
SECRETARIES
Executive, labor rels. ofc. $250
Publications $225
Electrical $225
Motion picture $225
Radio engineer $200
Embassy $170
STENOGRAPHERS
Automotive sales $216
Radio, Arlington $200
District Govt. $200
TYPISTS
Med. research org. $175
Many others $160
RECEPTIONISTS
Typist in consultant's ofc. $225
Typist, construction $150
BOOKKEEPERS
Automotive, S.E. Wash. $225
Asst., commercial firm $210
PBX OPERATORS
Construction co., vic. Alex. $165
Apartments, alternating hrs. $132
CASHIERS
Oil company $130
CLERKS
Bank, no exp. nec. $130
Accounting $150
Counter $140
File ....$130-$140
Courteous interviews and competent placement. Office hours 9 to 5; Saturdays 10 to 2.

PLACEMENT SECRETARY
Guaranteed drawing account and commission. Excellent opportunity for lady who is experienced in Washington personnel placement to join an independently-owned, alert and established employment agency. We are looking for someone desiring the opportunity of securing income commensurate with her ability. All replies will be given consideration and be kept confidential. Give experience, particularly in respect to local work, brief personal history and your ideas as to drawing account and commission basis expected. Write Box M-117, Washington Post.

ACT NOW GIRLS
HERE'S A JOB
THAT'S HARD TO BEAT
GOOD WAGES
NO EXPERIENCE REQUIRED
PAID WHILE LEARNING
5-DAY WEEK
REGULAR PAY INCREASES
There Are Openings Now
VISIT OUR EMPLOYMENT OFFICE
918 G ST. N.W.
The Chesapeake & Potomac Telephone Co.

Help, Domestic 18

COOKS—HOUSEWORKERS
Live in or out; $25 to $30 wk. Ladies' Exchange, 2037 K st. nw., NA. 4381.

COUPLE, cook and houseman, live in. Phone OR. 5961.

G.H.W., cook, care of children, $28 per week and carfare; refs. and health card. CH. 5839.

G. H. W. and cook dinner; $10 week; part time; health card. HO. 3699.

GIRL—(White) to live in. l.h.w. and care 3 small children. $100 month, suburban home, Chevy Chase, Md. WI. 5345

GIRL—Live in. l.h.k., $30 to start; room, bath, radio. RA. 2121.

WANTED—Housemaid, preferably to live in; small family, no small children; salary depends on ability. Sunday call WI. 9539; Monday, WO. 0464.

Situations, Men 19

MAN—Care for property, boats; steward; handy; drive; sober. WI. 9859.

YOUNG MAN, colored, desires night work or after 3 p. m.; has good typing ability. Call CO. 2942.

YOUNG (36), aggressive man now employed sales executive capacity desires contact with responsible firm requiring representation in Washington, D. C. Varied selling and sales management background; former Air Force Supply Officer. Ph. EX. 4209, Eves., MI. 3453.

Situations, Women 20

ALTERATIONS and restyling done in your home; $1 per hr. DE. 3653, 8-12 noon, 5-9 p. m.

DENTAL or physician's assist.; exp., typing; $40 min. HI. 5096.

H.S. STUDENTS and graduates (colored) want work, part time and full time. Mr. Douglas, Placement Counselor, Pub. Sch. (Div. 10-13). HO. 2823 or TA. 1784.

PRACTICAL NURSES available, trained graduates, day or night duty; reas. rates. DI. 4384. Miss Bee, weekdays only.

Situations, Domestic 21

ATTENTION
We have experienced girls at the Domestic Workers Union, 718 5th st. nw. EX. 0128.

BABY SITTER, 50c hr.; 24-hr. duty, $6. Call Miss Randall, MI. 3513.

GIRL (colored) wants g. h. w., mornings. References. HO. 7334.

GIRLS (colored) want work; 1 wants work after school. LI. 3751.

PHONE Eureka Exch. for recommended help, any capac., city or away. DU. 6977.

RUPHERS EMPLOYMENT AGENCY has plenty of day work women on hand waiting for work; $5, carfare and lunch. HO. 9437.

WOMAN, colored, exp. cleaner and laundress, desires day's work. RE. 8372

COLORED GIRL wants day's work for Wednesday. Call TA. 2947.

COLORED woman wants day, part-time or bundle wrapping; exp. AT. 5425.

COLORED GIRL wants day's work of any kind. TR. 5802.

Money to Loan 23

ON DIAMONDS, watches, jewelry, silverware and miscellaneous articles. LOUIS ABRAHAMS, 2325 Rhode Island ave. ne.

Personal Loan Companies 25

THE BEST PLACE
TO GET CASH
SIGNATURE LOANS
FURNITURE LOANS
AUTO LOANS IN 5 MINUTES
A Friendly Loan Service
Call Mr. Ewell, SH. 2700
7903 GEORGIA AVE.
AYARES SMALL LOAN CO., INC.

Business Opportunities 29

ARCADE HOTEL
14th and Thomas Circle. 16 rooms, $225 mo. expense. Net income monthly, $436. Eves., DE. 2637.
Hunt Realty Co. RE. 1714

AUERBACH & CO. BUSINESS SPECIALS
Delicatessen—Beer
6-room house above with separate entrance; gas; h.-w. h. Records show $900 weekly last year. Illness forces sale.

Millinery and Accessories
½ of store in vicinity 14th and Park rd.; 3-year lease. For these and many others call till 9.
Auerbach & Company
1424 K St. N.W., Suite 400, DI. 6561

BARBER SHOP
with room for beauty parlor. Excellent building. No competition within 5 blocks. Alexandria area. Should gross $600 or more a month. Mr. Painter, WOodley 3231.

BOWLING ALLEY
Exceptionally large bowling alley proposition for sale of 50 alleys and pool tables. Action now essential, also location. If interested phone RE. 1714.
HUNTT REALTY CO.

GRIN AND BEAR IT By Lichty

"We better not see each other again, Rodney—my husband got suspicious and bought me a washing machine of my own!"

Business Opportunities 29

BUSINESS OPPORTUNITY—Drug-store location; for rent, corner store with proven sales potential in excellent residential community; present stock small but live; no goodwill or worn-out fixtures to buy. FRANCIS, 5 N. Linden ave., Annapolis, Md.

DELICATESSEN
14th and Thomas Circle. Year-to-year lease. Rent $80 mo. Gross sales, $600 wk. Net profit, $800 monthly. Open 6 days week, 12 hours day. Priced for quick sale. Evenings, DE. 2637.
Hunt Realty Co. RE. 1714

Delicatessen-Restaurant
$2,500 monthly gross; Northeast; well equipped. Price, only $5,400, total. EX. 2555.
PASTOR-LUTZ, INC.
1129 VERMONT AVE. N.W.

DISTRIBUTORS WANTED
Opportunity to earn $100 to $300 weekly as exclusive distributor under contract for Washington, D. C., and surrounding territory, for fast-selling repeat item to all types of business firms. Invest for merchandise only. Call 7 p. m. to 10 p. m., Edward S. Jaffie, Harrington Hotel.

DRESS SHOP (downtown), low rent; opportunity to build a good business for person with time and initiative. NO. 6151, ext. 806.

FOOD MARKET
Complete with groceries, meat, delicatessen and flower mart; long lease; good corner in Bethesda; well equipped with most modern equipment and well stocked. $8,500 cash required.
Samuel E. Bogley, Realtor
7006 Wis. Ave. WI. 5500. WI. 1330.
Open Eves. Till 8.

GARAGE, good business, selling due to owner's illness; fully equipped. FR. 9602. 203 Tennessee ave. ne.

JOE'S 1-chair barber shop, located Viers Mill rd., Virginia-Wheaton hwy., doing over $100 weekly, for sale; act fast. Telephone Joe Neri, FL. 9825.

JEWELRY SHOP
Downtown, office building, established 30 years, excellent clientele and business opportunity, priced for quick sale. Box 659, Washington Post.

LETTER SHOP—A going business for less than the value of the equipment. Call TR. 7652, anytime.

RESTAURANT, air-cooled, downtown; cost $50,000 to equip 18 months ago; sacrifice $125,000, liberal terms. De Shazo & Resseguer, 1424 K st. NA. 5520.

Business Opps. Wanted 31

BROKERS, ATTENTION
Wanted to buy 2-chair barber shop in nearby town. Frank Cover, 39 East B st., Brunswick, Md. Phone 4441.

Rooms, Furnished 34

ALASKA AVE., nr. Walter Reed—Large front room for 1 or 2; private home; lovely garden; conv. transp. GE. 8862.

ALBEMARLE ST.—Newly dec. large frt. rm., priv. bath, phone in rm.; laun. priv., priv. home; meals optional; 2 girls; $30 month each; conv. transp. OL. 7556.

ALEX. (Jefferson Pk.)—Cor. rm., pvt. bath, twin beds; empl. cple. or men; 10c fare; conv. transp. $25 ea. TE. 0903.

ALEX.—Large front rm., next bath; no other roomers; gentleman; good bus transp. AL. 1094.

ALLISON ST., 7008, Landover Hills, Md. Rm. for 2, l.h.k. privs.; good trans. WA. 6455.

ALLISON ST. NE., 1318—Master bedrm., adj. bath, shower; radio in room; new home; home privs. DU. 4724.

ARLINGTON—Single or double attractively furn. rm., next bath; excellent transp., Pentagon, Navy bldgs. and Wash. OW. 8126.

ARLINGTON VICINITY—Newly decorated large 1st floor corner room for couple or adults; conv. restaurants, theaters and shopping center; bus at door. FA. 1738.

ARLINGTON, 3811 Wilson Blvd.—Single rm., near Pentagon, on bus stop. GL. 4323.

ARLINGTON—Large front room for lady or empl. couple, nr. Navy Annex and Pentagon. 3219 Columbia Pike. GL. 1255.

BROOKLAND—2 double rms., semi-kit. priv., for couple. AD. 1368 after 5 p.m.

BURNS ST. NE., 20—Conv. shops, theaters, bus; large twin bedrm.; gentlemen; $35 single, $40 double. VI. 6947.

CATHEDRAL AVE. NW., 2376 (at Woodley pl.)—Desirable twin bedrm. for 2 young men, semipriv. ba; buses L-2, L-4.

CLEVELAND PARK—Quiet rm. overlooking wooded ravine, pvt. bath, 2 exposures; 2 buslines; for gentleman. WO. 1611.

COLUMBIA RD. NW., 1834—Men; sgle. $6 wk.; dble. $5 wk. ea.; clean comf. sep. bed, showers; c. h. w. AD. 4330.

CONN. AVE. (1 block nr. Wardman Pk.), 2 beautifully furn. front twin bedrms., pvt. bath, shower, fan, ext. phone; share Frigidaire; suitable 4 gentlemen; also 3 single rooms; pvt. home. HO. 5927.

CONN. AVE VIC., 2825 28th st. N.W.—Young man to share large cheerful dble. room, twin beds; in refined, private home; $25 month.

DUPONT CIRCLE (2013 Hillyer pl. nw.) Vacancies for young men in one of Wash.'s choice guest homes. HO. 7300.

DUPONT CIRCLE, 1336 New Hampshire N.W.—Large front rm. for 2 or 3, adjoining bath. MI. 9739.

DUPONT CIR., 2317 Q st. nw.—Share lv. rm.; yng. man; good trans. AD. 9704.

EMERSON ST. NW., 306—Double twin bedroom, nr. bath, shower; couple or 1; pvt. home; ½ blk. bus. GE. 3621.

GALLATIN ST. NW., 400—Corner master bedroom, 3 windows; pvt. bath, shower, phone, laundry priv.; 1 block bus. GE. 8434.

GEORGETOWN—Nicely furn. bed and liv. room, nr. Georgetown Univ. Hospital; 1 gentleman; $10 week. OR. 2254.

HARRISON ST. NW., 3811—Large rm. semibath; beautiful furn. pvt. home; Wis. and Conn. transp.; man. EM. 1851.

HOBART ST. N.W., 1606—Twin bedroom, gentlemen only, innerspr. mattss., next bath and shower. HO. 4446.

IRVING ST. NW., 1628—Large single room, 1st floor; private entrance; fireplace; unlim. phone; $45 mo. DE. 9236.

JEFFERSON ST. NW., 1335—Nice room; next bath; conv. transp.; gentleman only; gentile home; $30 month. GE. 8779.

KANSAS AVE. NW., 4519—Double room, twin beds; also single; employed ladies only; 1 block bus. TA. 8872.

KILBOURNE PL. NW., 1702—Pvt. home; empl. middle-aged ref. lady. CO. 1453.

L ST. NW. NR. WASH. CIRCLE—Nicely furn., corner twin bedrm., 3 lge. windows, adj. bath; sgle. or dble. DI 1306.

M ST. N.W., 1410—Apt. 202; twin bedrm., $10 sgle., $14 dble. wk. DI. 0537.

MacARTHUR BLVD. SECT.—2 newly decor. sgle. rms., sharing 1 bath, shower; pvt. home; conv. rest., trans. EM. 5765.

MD. UNIV. vicinity—Room, twin beds. Rent single or double. Private home. Good transportation. TO. 6243.

MASS. AVE. NW., 1750—Sgle. rm. for man, $30 mo.; also rms. to share for men and women, $22.50 ea.; maid service, laun. priv. TA. 6497 or MI. 9693.

MICHIGAN PK. AREA—Large double rm., adj. porch; also front double room; conv. transp. DE. 0629.

N. H. AVE., 1707—Cheerful clean rms., priv., semipriv. baths; Gentile home.

ONEIDA PL. NW., 612—2 newly decorated single connect. rms.; refined home; exp. bus; empl. cple. or 2 men. TA. 4248.

ONTARIO RD. N.W., 2729 — Friendly, congenial atmosphere; pvt. home; phone; laund. ½ blk. trans. AD. 3623.

PARK RD. NW., 1607—Large comfortable, convenient, suitable for 2 gentlemen; private bath; $60 mo. AD. 3368.

FOSTER ST. NW., 3010—Small front room; private home; gentleman only; on bus line. WO. 7369.

SILVER SPRING—Double room, twin beds; conv. transp. SLigo 3615.

SILVER SPRING—Single and double rm., semipvt. bath; pvt. home; conv. transp. SH. 0605.

TRINIDAD AVE. NE., 1408—Large rm. for lady; good trans. AT. 4210.

VARNUM ST. NW., 205—Well furn. front room for 1 or 2 ladies; laundry privilege; conv. transp. TA. 3837.

WISCONSIN AVE. N.W., 1318—3d flr. apt., 2 nicely furn. sgle. rms.; empl. girls; conv. downtown location. EM. 5600, ext. 396.

WOODLEY RD. NW., 2651, opp. Wardman Park—Private home, large 3d floor, gentlemen. AD. 4433 after 5 p. m.

WYOMING AVE. NW., 1802—Lovely single room, next to shower bath; a.h.w.; reas.; conv. transp. AD. 9895.

WYOMING AVE. NW., 2012—Very attr. front double room, newly furn., decorated; $30 each. MI. 9777.

4TH ST. NW., 5305—Newly furnished room, reasonable rent. TA. 9029.

6TH ST. NW., 5812—Beautifully furnished bed-sitting room, connecting semi-private bath, suitable 1 or 2 employed girls. TA. 4980.

8TH ST. NW., 4117—Nicely furn. rm., twin beds, kitchen privileges, $45 mo.; Jewish home; excel. transp. RA. 5051.

14TH ST. N.W., 3833—Double room with breakfast and laundry privileges. TA. 2151.

14TH ST., near Kennedy—Lge. sgle. rm.; good transp.; pvt. home; next bath; phone; $40 mo.; man. TA. 5860.

15TH ST. NW., 4317—Double room, private bath; quiet location; no smoking; please. Call GE. 1183 for appointment.

16TH AND MASS AVE. N.W.—Single room for gentleman, maid service, $40 mo. Refs. AD. 2592.

17TH ST. N.W., 1226
2 BLKS. MAYFLOWER HOTEL
1 BLK. OFF MT. PLEASANT CAR LINE
Lge. dble. rm., newly redecorated, twin Hollywood beds, running water; $40 mo. Also rm. for young lady to share with another. ME. 3044.

19TH ST. NW., 2320—Large double room for men. NO. 9533.

20TH ST. NW., 804—Comf. sgle. rm., 1st floor front, nr. G. W., Amer. U. and Govt. bldgs.; young gentleman. RE. 2703.

21ST ST. N.W., 1722—Attrac. frt. rm.; quiet home, $40. Gentleman.

29TH ST. SE., 2716, Apt. A-192—Room for man; pvt. entr. EX. 4950, ext. 4036.

30TH ST. SE., 1601—Large front room for couple; conv. to W. M. & A. and Capital Tr. bus.; unl. phone. VI. 2824.

41ST ST. NW., 5435—Attractive furn. rm., semipvt. bath; conv. trans.; gentleman only; $30 month. WO. 5386.

NEAR NAVY YARD—Nicely furn. room for gentlemen or couple, reasonable; conv. everything. 512 9th st. se. LI. 0581

OFF MASS. AVE.—Room, private bath, 1 in family; garage, laundry facilities; breakfast considered; lady. WI. 5976.

1323 VERMONT AVE. (Thomas Cir.) Apt. 34—Bay window rm. Refs. ME. 2586

COLORED—Room for quiet person, no drinking. Call after 7 p. m., LU. 1681.

COLORED, 920 5th st. ne.—Large front room; 2 girls or couple; good transportation; no cooking. LU. 3954.

COLORED—L.h.k. rms. and comfortable rms. with home priv., all sections. Call DU. 2683. 633 T st. nw.

COLORED, 61 Quincy pl. nw.—Married couple or single lady, in Christian home. NO. 8893.

COLORED, 1839 13th st. nw., Apt. 101. Girls to share; privs.; $5 ea. MI. 5580.

COLORED—Large room for rent, reas.; 1 or 2 men. DE. 7696. 1715 You st. nw.

COLORED tenant roomer wanted, Govt. employe, local or Federal; also private businessman; a 2d-floor front room and rear room; also a basement room, entrance from B st. ne. 1203 B st. ne.

COLORED—Large front rm., kit. priv., for 2. DE. 6379 after 4:30.

COLORED—Large front room, all conveniences. LU. 7942.

COLORED—Large front room, neatly furn.; all modern imp. DU. 2886.

COLORED, 933 S St. N.W.—Large rm. for empl. lady, in refined priv. home; home privileges. DE. 2588.

COLORED—Neatly furn. rm.; nr. Irving st. nw.; man & wife; privs. RA. 1579.

COLORED, 5417 Nash st. ne.—Rm. for refined empl. couple; home priv.; also basement rm. HI. 6261.

Rooms, Suburban 35

ARLINGTON—Attractive large double room, private home; unlimited phone, home privileges; for 2 girls; 1 block to transportation. CH. 0046.

Housekeeping Suites 37

COLUMBIA RD. NW., 1368—L. h. k., dble. bed, hot plate, share refrig.; empl. couple, $25 mo, ea. DU. 9356.

1ST ST. N.W., 907—Light housekeeping front room. ME. 3572.

6TH ST. SE., 501—Very large l.h.k. room. $12 week. See Mrs. Cyr.

Rooms Wanted 38

ELDERLY lady will care for children at night in exchange for room. DE. 9645 after 6 p. m.

Rooms With Board 39

CRESTWOOD CLUB, 4107 Conn. ave.—Double room for men; best Southern cooking; convenient transp. EM. 4074.

DUPONT CIRCLE, 1734 Mass. ave. nw.—Attractive double for girls; vacancies to share for girls and men; good food.

KENNEDY ST. NW., 1409—½ blk. Rock Cr. tennis and golf course; vacancies; home-cooked food; reasonable. TA. 8427.

QUE ST. NW., 1704—Vac. for young people; wholesome food; reas. NO. 4095.

RHODE ISLAND AVE. NW., 1517—Dble. rm., next bath; also rm. for man to share; excel. meals. NO. 3026.

WESLEY HALL
Cheerful rooms, enough like a hotel to provide excellent dining rm. service, enough like a club to insure cong. companionship; dble. rms. and rms. to share for men and women; $48-$57.50 per month. 1426 21st st. nw. NO. 8099.

ELDERLY ladies, quiet, country home, 15 min. walk Rockville shopping center, tray and table serv., $25 wk. Interview, write Mrs. Dorothy McCressin Rogers, c/o A. W. McCressin, Rt. 3, Gaithersburg, Md.

SLAUGHTER'S, 1637 19th st. nw. (nr. Dupont Circle)—Double room for 2 quiet gentlemen; also for 1 girl in double rm.; 2 meals daily, including 2 on Sunday.

COLORED—Vacancies for men; excel. home cooked meals. FR. 6909.

Room, Board Wanted 40

RETIRED couple desire board and room with private bath preferred, in Bethesda, Chevy Chase vic., May through October. WI. 2818.

ROOM AND BOARD for mother and boy, 5½ years, care for child during day. MI. 6865 after 6:30 p. m.

Children Boarded 41

CHILDREN boarded in country home, age 2 to 6, during summer months; ideal vacation spot. Daleview 9284.

Convalescent Homes 44

FALLS CHURCH VIC.—Hill Nursing Home, elderly people and invalids. Spec. tray serv., pleasant surr. FA. 6191.

VACANCY—Rest home, semipvt. rm., nr. bath; tray, nursing service. EM. 4661.

Apartments, Furnished 46

ALEX., 3 rms., kit., priv. bath; refrigerator; good trans.; 3-4 empl. girls, $150 mo.; no linens, dishes, silver. TE. 3139.

ARL.—3 girls to share home, 10 minutes to Washington, near Pentagon and Navy Annex. JA. 1745J or CH. 5309.

DUPONT CIRCLE—Spacious attractive apt. to share with 3 girls. $35; single rm., $38; also 2 dble. rms., $30 each person; all accommodations include daily maid service, unl. phone, laundry, cooking privs. 1820 19th st. nw. AD. 9649.

GEORGETOWN — Unusually attractive decorator furn. 2nd floor in remodeled antique mansion, 3 exposures; available only to quiet refined couple. References required. $215 mo. on lease. DI. 1747. AD. 5464 eve.

GEORGETOWN—Beautifully furn. apt., available for 1 yr.; brand-new renovation; twin-size bedrm., lge. modern tile bathrm., linen closet, 4 other spacious closets, modern liv. rm., fully equipped kit., full din. rm., balcony porch, library-den with modern sofa bed. DE. 4864.

LAMONT ST. NW., 1665—Refined girl, 23-30, share apt. with 2 others, $30 mo. DE. 3827 after 1 Sun., after 6 wkdays.

NW. SECTION—3 gentile girls desire 1 other, age 21-30, to share apt. on or about May 1. TA. 4512.

WARDMAN PK. VIC.—1 or 2 refined girls to share large apt. HO. 1797, eve.

EMPLOYED lady to share apt. with another; kitchen privileges. VI. 6295.

FURN. APT., modern NW., carpenter or mechanic; refs. Box 695, Wash. Post.

APT., 4 rooms and bath, attractively furnished; excellent Arl. location; 2 or 3 mos.; available around May 1; adults; references. CH. 1530 evenings for appointment.

SETTLED WOMAN with income to care for small rooming house in exchange for living quarters. Call NO. 6726 between 1 and 4.

GIRL—To share 4-rm. apt with 3 others. GE. 4947

ONE GIRL to share 1-rm., kit. and bath, apt. bldg., downtown n.w. sec. CO. 6114.

17TH ST. N.W. 3 girls, 21-27; share 2-bedrm. apt., $30 ea.; conv. location and transp. CO. 5547, after 6:30 p. m.

AVAILABLE MAY 1
3 FURNISHED APARTMENTS
3-bedrm., living rm., dining rm., kitchen; $450 mo.; yr. lease; 2-bedrm., living rm., kitchen, dining rm. and sun parlor, $325 mo.; yr. lease; 1-bedrm., living rm., kitchen and porch, $275 mo.; yr. lease. All furnished with full hotel service. Call Chas. L. Hutchinson, general manager. HOTEL 2400. CO. 7200.

Cooperative Apts. Sale 47A

COOPERATIVE apt. wanted; interested in buying 2 or more bedrooms cooperative apartment in NW. section. AD. 7400, apt. 618.

Apartments Wanted 48

A ST. ELIZABETHS nurse and employed mother desire 1-bedrm. unfurn. modern apt. in vic. of hospital. VI. 4847.

A YOUNG Government bachelor seeks efficiency apt., vic. Georgetown, for May 1; quiet habits, nonsmoker. Box 833, Post

A YOUNG girl and mother urgently need 2 rms., kit. and bath, unfurn. private apt. in N.W., maximum $60. GE. 6933 after 6 p. m.

ADULTS, 2 employed, mother and daughter, want 1-2 bedrm. unfurn. apt. in or near Bethesda; up to $65 mo. References. WI. 9843 days; eves., NO. 1177.

AIR-CONDITIONED one or two bedroom apartment, preferably furn., desired by naval officer and wife; summer months only. Early occupancy desired. No children, pets. Wife superb housekeeper. Local references. Box M-988, Washington Post.

ANXIOUS to get settled; an employed lady and mother desire 1-bedroom apt. (apt. bldg. pref.) ME. 5630.

APT. (small), desired by Naval officer, wife, and small son; returned from 2 yrs. overseas. NO. 8752.

APT., 1 bedrm., unf.; empl. cple.; N.W. To $65. EX. 6400, Ext. 2535, AD. 6466.

ARMY M/Sgt., wife, son (1 yr.) URGENTLY need 1-bedrm. unfurn. apt. CH. 3000, ext. 3210, 8 to 5 weekdays.

ARMY sergeant, wife and 16-mo.-old baby urgently need 2-rm. unfurn. apt. HI. 6482, after 6 p. m.

BEDROOM, kit. and bath apt. for mother and daughter in Wash., Alexandria or Arlington, conv. transp. to Navy Annex. RE. 7400, Ext. 7311, 8 to 4:30 p. m.

BEING EVICTED—1-2 bedrm. unfurn. apt. Reliable cple. Reas. rent. HO. 0373.

BEING EVICTED, young Univ. of Md. professor, wife and children, urgently need 2-bedrm. apt. in suburban Md. Up to $75. PL. 8539.

BUILDERS, OWNERS, MANAGERS
Apartments needed for deserving veterans. Please phone ADams 7050, American Legion Housing Committee.

BROTHERS (2), student, investigator, desire 1-bedroom apt., pvt. kit., bath. DU. 8649, after 6 p. m.

BUSINESSWOMAN, refined widow, desires 1-bedrm. unfurn. apt. Pref. apt. bldg. WI. 0753; Sun., eves. CO. 3000, Room 205-C.

BUSINESS REPRESENTATIVE, wife and 2-year-old child desire 2-bedroom apt., preferably N.W. HI. 3678.

CARPENTER, wife, son (3 yrs.) urgently need 1-bedrm. unfurn. apt. Nice neighborhood. EX. 0363.

COMDR., USN, and mother need 2-bedrm. apt.; ground floor or elev. Va. or N.W. Wash.; furnished; ceiling $120. Unfurn. acceptable. Call RE. 6700, ext. 3415.

COUPLE of kids now sad,
Would soon be very glad,
If for them their Mom and Dad,
An apt. or house could be had.
LU. 8446.

COUPLE urgently need small furnished apartment, Chevy Chase, Friendship. Call Mr. Baranski, OLiver 2500, Ext. 387, or Miss Hanrahan, RE. 9735.

COUPLE AND BABY—1 or 2 bedroom unfurn. apt., to $75. MI. 8384.

DESPERATELY need 2-bedrm. apt., Va., N.W. or Md. MI. 3200, Ext. 326.

DON'T ADVERTISE that furn. apt. or your phone will drive you crazy. If you have a bachelor apt. in or near N.W. with private bath, kitchen and entrance available May 1. Call Charles Rayner, any hour, DI. 3415.

EFFICIENCY or 1-bedroom unfurn. in N.W., for Wave officer. OR. 3462, ext. 1421, 8 to 4:30; eves., DU. 2170.

EMPLOYED women (2), perm., desire 1-bedrm. furn. or partly furn. apt.; N.W. section. GE. 0510, after 5:30 p. m.

EMPL. middle-aged lady desires 1-bedrm. unfurn. apt., priv. kitchen. JA. 1518-W.

EMPLOYED couple desire furnished or unfurnished apt., N.W. or N.E. Call HO. 7774 Sunday; after 5 p. m. weekdays.

EMPL. VET. and small family desire 2-bedrm. apt. near Catholic Univ. AD. 8374

ENGAGED couple needs 1-bedrm., kit., bath unfurn. apt., June 1. OR. 1574.

ENGLISH woman urgently requires efficiency apt., preferably N.W. section. EX. 6360, Ext. 668 or 669, until 6:30.

FBI GIRLS (2) desire furn. 1-bedrm. apt., pref. N.W., up to $70. Call RA. 3318 after 10 a. m.

FURN. or unfurn. bedrm., liv. rm., kit. and bath, NW. section, refined middle-aged cpl.; no pets; refs. exchanged. Box 649, Washington Post.

FURN. efficiency apt. urgently needed by perm. empl. young lady; consider sublet. NO. 9334. 9-5 p m.

FURN. OR UNFURN. APT. for veteran, wife and 2 babies; $60-$70 month. Mr. Jolin, DE. 9683, after 6 p. m.

GIRL, just returned foreign service, now with State Dept., desires 1-rm., kitchen, bath apt., preferably unfurn.; N.W. sec. Sunday, CO. 5933; wkdays., OW. 6232.

GOVT. empl. cple. desire 1-bedrm. unf. apt., N.W. or S.E. EX. 6300, Ext. 3638, or TA. 3484.

GOVT. EMPLOYE desires furn. bed-living room and kitchenette apt. Convenient 14th st. nw. NO. 2131 after 6 p. m.

MARINE OFFICER, wife, 10-mo.-old son need 1-2-bedrm. apt. S.E. or Anacostia; limit $50 unfurn., $75 furn. FR. 5700, ext. 454, 8 a. m.-5 p. m.

MAY 1 to July 1; N.W. sec.; 1-2-bedrm. furn. apt. for 2 ref. girls. SH. 6592.

NAVY petty officer, wife, 3-yr. boy desire furnished apt. or suitable housing; to $65. DI. 8359, any time.

NAVAL officer and wife desire 1-2 bedroom furnished apt. for 10 months; no children or pets. FA. 8780.

NAVAL OFFICER and wife want unfurn. 1 or 2 bedrm. apt. No pets or children. Kindly call RE. 3941.

OFFICER, wife and clean, well-trained dog, desire 2 rooms or small apt. NW.; private entrance desired. Box 696, Post.

PERMANENT RESIDENTS, lawyer and wife, desire 1-bedrm. unfurn. apt., in N.W. section. Phone MI. 1952.

QUIET, nondrinking, employed couple desire 2-room, kitchen and bath furn. apt., up to $65. EX. 7100, ext. 2255.

RETURNED VETERANS and other employes of Capital Transit Co. who have families need private apts. and houses. If you have a house or private apt. to rent to a family, call MI. 6363, Ext. 672, Monday-Friday, 9 a. m. to 5 p. m. Must have private kitchen and bath and rent under $75 month.

SETTLED D. C. employed couple want 1-bedroom unfurn. apt. by May 1. RA. 7264 after 5:30.

STUDENT VET and employed wife, no children or pets, need 1-bedrm. unfurn. apt. in N.W. Mrs. Elliott, GE. 5442, 9-5 p. m. weekdays.

STUDENT AND WIFE, neither smoke or drink, desire quiet furn. or unfurn. apt., bedroom and kitchenette with refrigerator for 2 years, top $60, on May 1 or after. Nw. Box 641, Washington Post.

THREE SISTERS desire furn. or unfurn. apt. NW. ST. 9200, ext. 4036.

TWO-BEDRM., preferably unf. apt. nw., urgently needed; 3 responsible govt. empl. women. Excel. ref., call Miss Drake, RE. 5600, ext. 3563, or TE. 3486 aft. 7 p.m.

UNIV. PROF., employed wife, school-age son want apt. NW.; references. Crossman, any eve., 6-8. DU. 9441.

VETERAN, wife and baby desire 2-room apt., utilities included, up to $70. FA. 0870.

VETERAN and mother need 1 or 2 bedroom unfurnished apt. in Va., near bus line. $60 month. AL. 1761.

VET and empl. wife desire 1-bedrm. unfurn. apt. LI. 4038, 9 a. m.-5 p. m.

VET. needs 1-bedrm. unfurn. apt. ne. or nw. Box M-111, Washington Post.

VETERAN, wife and baby urgently need 1-2 bedrm. unfurn. apt. CH. 4375.

VETERAN, wife, employed, need 1-bedroom efficiency apt., preferably unfurn. $55-$65. Call ADams 4575, 3-5 p. m., weekdays. Sunday until 5 p. m.

YOUNG married couple want 2 or 3-room apt., pref. nw. Call EM. 6634.

1-BEDRM. unfurn. apt. desired by 3 empl. sisters. Pref. Arl. DI. 3378.

18-MO.-OLD BOY and parents urg. need furn. apt. RA. 6355, Mr. Moeller.

2-BEDROOM unfurn. apt. desired by business executive, wife, child, NW. section preferred. Box 694, Washington Post.

2-BEDROOM APT. for 4 Govt. girls on or before May 1. N.W. sec. Call DE. 8681 after 6 p. m.

2 OR 3 BEDROOM apt. needed by quiet Catholic family with 4 girls, youngest 15. OR. 3383.

COLORED COUPLE with well-mannered dog desire 1 or 2 rm., kit. bath unfurn. apt., uptown. CO. 8371 after 5:30 p. m.

COLORED; 1 or 2-room apartment; gas and electric. Willing to pay up to $50. Call LI. 0343 after 5.

Aparts.-Houses, Exchanged 48A

6-RM. HOUSE for rent in exchange for 1-2 bedrm. furn. or unfurn. apt., vic. Georgetown or Bethesda. OR. 0733 after 10 a. m.

WILL exchange 6-rm. unfurn. house for 1-bedrm. apt., unfurn. GL. 5146.

HOUSE near Andrews Field in exchange for apt. N.W. HI. 8961.

Moving and Storage 49

AAA MOVING and hauling. No job too small. All vets. CO. 0944.

BEVERLY TRANSFER—DU. 3817
Local, long distance movers; small local pickups, $3 up. MI. 2434, eves.

CUT RATE MOVING SERVICE
$7.50 A ROOM AND UP. FR. 2172.

MARINE VETERAN—Luggage, trunks, light loads; 24-hour service. AT. 2750.

EX-GI—Moving, crating, storage; will move your trunk or house; special rates to veterans. John Glover, RE. 5460.

MOVING by veteran of experience with new truck; careful handling; reasonable rates. Mr. Cook, GL. 5137, anytime.

MOVING—Any place, any time; no job too small. MACK, TW. 6345.

SMALL JOBS, big jobs, day, night. Van with white driver, $3.50 hour. LU. 8905.

THE ATLANTIC COAST movers will advise you on all household moves, local and long distance, return load system, modern equipment, courteous-trained men. Call TR. 7800, eves., TA. 4331. Our representative will call at your convenience, free estimates, no obligation.

Houses, Furnished 50

BETHESDA
Two-bedrm. brick (one bedrm. unfurnished). Available April 19 through December 31, 1949, $97.75. Call OL. 0571 for appt.

BETHESDA—Restricted, lovely 3-bedroom, 2-bath house, just 2 blocks from bus; beautifully decorated, nicely furnished; screened porch, garage; year's lease, $200 month. C. ALLEN SHERWIN, INC., Realtors, EM. 4450.

BEAUTIFULLY FURNISHED TOWN HOUSE
In exclusive in-town location. Ideal for Congressman or Senator. No children. Rent, $550 per month. For information call OR. 5756.
C. A. METZLER, Realtor

CHEVY CHASE, D. C.
1 block from Conn.—3-bedroom, 2-bath brick house with air conditioner; 1-car garage, oil heat, $195. Call Miss Corbin, DU. 1234; evenings, CO. 7624.
SANDOZ, INC.

HOUSE, furn. 2 rooms. Gas, elec., water. Reas. Bus service 1 blk. Call HI. 5493, 8 a. m.-4 p. m.

NR. 3RD & ADAMS N.E.
Row brick, 6 rooms, bath, coal heat, built-in garage; completely furnished; for adults; $150 month; will lease for 6 months. RE. 2137 or TR. 7265.

Houses, Unfurnished 51

FACING WIS. AVE.—First commercial. 2-story house (7 rooms), adaptable to business use with living quarters; good location, early possession. C. ALLEN SHERWIN, INC., Realtors, EM. 4450.

Wanted to Rent 53

ADULTS (4) desire 2-bedrm. unfurn. apt. or 3-bedrm. unfurn. house, near K or Eye, or 16th st. transp. RE. 4085, Ext. 209, after 6 p. m.

ADULTS desire 3 to 4 bedroom house; reasonable rent; will buy furniture. HO. 5889.

ATA official needs unfurn. 2-3 bedrm. home by May 1, near schools and transp. Careful and responsible tenants. DU. 4213.

AIR FORCE personnel, stationed Andrews Field, need furn. or unfurn. apts. and houses. MI. 3100, Ext. 3122, 8 to 5.

APTS. and houses are urgently needed by permanent employes of Johns Hopkins; references. SH. 7700, Ext. 11.

ARMY officer and family desire to rent 2 or 3 bedroom furnished house for July and August while looking for permanent home, Virginia preferred. Box M-107, Washington Post.

ARGENTINE DIPLOMAT wishes to rent on or about May 1, 4 or 5 rooms furnished. Please call weekdays. Miss Mattens, DE. 7100, 9 a. m. to 6 p. m.

ARMY COL., wife desire 1 or 2 bedrm. unfurn. house; no children. GL. 5260.

ARMY OFFICER, wife, child, need 2-3-bedrm. unfurn. house or apt.; long or short lease. Up to $150 mo. GL. 5573.

BUR. OF STANDARDS physicist desires unfurn. house or apt., Beth.-Ch. Chase area. OR. 4040, Ext. 630, SLigo 6659.

BUSINESS COUPLE
desires 1- or 2-bedroom apartment or house in N.W. section, furn. or unfurn. Good refs. AD. 1145, 9 to 5 p. m.

CANADIAN Air Force officer desires 2-bedroom house or apt., vic. D. C. or Va. RA. 9272.

COMDR. (U.S.N.), wife and 2 daughters want 3-bedrm. furn. or unfurn. house. Arl. or Alex. Immed. Will pay $125 per mo. GL. 0312.

COUPLE and 3 children desire small house or apt.; unfurn. pref. SH. 4336.

COUPLE with baby want 1-2 bedroom house or apt., in or near Berwyn. JA. 2080.

FOREIGN REPRESENTATIVE and wife, no children, desire 2-3-bedrm. unfurn. house with garage; convenient to N-2 or N-3 bus; pay to $150 mo.. AD. 5821.

FORMER foreign correspondent and family now stationed Wash., seek 2-3-bedroom furn.-unfurn. house or apt. on year lease. TE. 6036 or write Box M-906, The Washington Post.

GOVT. executive desires 6-room unfurn. house in Arlington County, 3 bedrooms and preferably 2 baths. Between 9 a. m. and 5 p. m., call EX. 4130, ext. 2341; between 5 and 9 p. m., CH. 4958.

GOVT. OFFICIAL, wife, 3-yr.-old daughter, desires 2-3-bedrm. unfurn. house, max. $125.; pref. N.W. RA. 6628.

HOUSE, unfurn., 3 bedrms.; Chevy Chase area pref.; for executive Penna. R. R. Harry Kerr, EX. 8600 or EM. 1368.

LIEUT. COLONEL, wife, 2 small children want unfurn. house with yard. 2 or 3 bedrooms; to $120. OV. 6598.

NAVAL OFFICER, wife and baby urgently need 4 or 5 room apt., 2-year lease, by June 15, $75 to $100. Box M-115, Washington Post.

NETHERLANDS diplomat needs before June 1st, unfurn. or partly furn. 3 to 4-bedroom house, Northwest or Northwest suburban section. Will sign lease. Write Box 657, Washington Post.

RENT or buy small 3 or 4 room unfurn. house or farm; close in Md. or Va. DL. 6471.

REQUIRED BY JUNE 15
UNFURN. SUBURBAN HOUSE
3 or 4 bedrms. for Army lt. col., wife and 2 children, within 15 min. Pentagon, to $125 mo. Fort Belvoir Ext. 2271.

RESPONSIBLE COUPLE with 14-yr.-old child desires unfurn. 2-bedroom apt. or house; have lived in present home 12 years. WA. 8866 after 5 p. m.

URGENTLY NEEDED
Unfurn. house or apt., Montgomery County. Adults, no children. Call R. Carpenter, WI. 7257, or Rockville 3961 collect.

COLORED—Small family desires small farm or suburban house with acreage, Va., Md.; modern house. SH. 1297.

COLORED—Apt. or house urgt. needed. Family of 4. $50-$55 monthly. LI. 9230.

Offices, Studios—Rent 55

BEAUTIFUL CORNER SUITE
of 7 rooms, $251 per month, includes private washrooms and janitor service; singles from $35. See Mr. Fenner.
MARK WINKLER MANAGEMENT
1117 Vermont Ave. N.W. RE. 5200

BEST OFFICE VALUE
8-story mod. elev. office bldg., right down town; bright outside rms.; modest rates. Victor Bldg., NA. 9683.

CONN. AVE. studio, suitable piano, voice and dance. NO. 7910.

DESIRABLE 2d floor front office, vicinity 14th and H sts. nw., $50. Key at DIXIE REALTY CO., 1417 L st. nw.

DOWNTOWN office bldg. overlooking Constitution ave., room available in office suite, secretarial service. ST. 7792.

DOWNTOWN, 21st and M nw.—2nd floor, 2-rm. store or office space, available, immediate occupancy, completely remodeled. Located in heart of medical district. UN. 2345.

DOWNTOWN studio with 5 ft. 9 grand piano, avail. afternoons and eves. for students or professional musicians. Rent by month, week, day or hour. DU. 1948.

NEAR WHITE HOUSE—2 rms. and reception hall, lavatory, 1st floor, approx. 360 sq. ft. Call NA. 2148 for terms and appt.

Office Space For Rent
2nd and 3rd floor space, now being remodeled and available in about 1 week. May be rented in part or as a whole. Excellently located near Conn. ave. and M st. nw. Call DI. 3100.
BEITZELL

ATTRACTIVE SUITE
3 rooms, 1 large and 2 small. Modern office building—Completely redecorated. $150 month.
J. A. WEINBERG CO.
REALTORS
1707 H St. N.W. NA. 5300.

Garages, Sale—Rent 58

GARAGE FOR RENT at 3338 35th st. nw. WO. 6330.

Business Property Rent 59

BETHESDA—Several stores and workshops available on 1st and 2nd floors; zoned industrial, any type business or manufacturing. 4715 Bethesda ave., Bethesda, Md. WI. 4821.

UPPER WISCONSIN AVE.
2 stores on prominent corner with excellent advertising value; 1 store in good business block. LOT SUITABLE FOR SALE OF USED CARS. BETHESDA—Warehouse with R. R. siding and loading platform.
A. D. CRUMBAUGH
REALTOR
4908 Wis. Ave. Realtor. WO. 1-3-4-4

Business Property Rent 59

FACING WIS. AVE.—First commercial; 2-story house (7 rooms), adaptable to business use with living quarters; good location, early possession. C. ALLEN SHERWIN, INC., Realtors, EM. 4450.

BUSINESS location, at 3925 14th St. N.W.—3 rms., 1st fl.; $75 mo. RA. 8957.

Business Property, Sale 60

Georgetown Store and Apt.
Vacant store and 2 apartments at Wisconsin ave. and Q st. Eves., MI. 2121.
J. LEO KOLB, INC.
MI. 2100.

1837 L St. N.W.
Sale or trade, 2d com'l. lot 25x95 to alley, large brick house, monthly tenant.
TEMPLE REALTY CO.
1103 K St. N.W. EX. 6002.

Warehouse Space 60C

WAREHOUSE for lease by owner, 1259 Wis. ave. For information, call WI. 0815.

Industrial Property 60D

GEORGETOWN INDUSTRIAL, 3 houses and brick stable, $16,000; $5000 cash.
ALBERT H. STEVENS, REALTOR
3272 P St. MI. 2908, HO. 7256.

GEORGETOWN INDUSTRIAL, 3 houses and brick stable, $16,000; $5000 cash.
ALBERT H. STEVENS, REALTOR
3272 P St. MI. 2908, HO. 7256.

Commercial Sites 60E

VALUABLE COMMERCIAL
One 6,800 sq. ft., 100 ft. on Wilson blvd. at Colonial Village, in Arlington. L. McGEE KING, 1361 Wilson Blvd. GL. 5273 CH. 5508 OX. 0300

Stores, Rent 61

WESLEY HEIGHTS, Spring Valley and American University Park area. Small store, suitable for radio and electrical repair shop, shoe repair shop, candy store or toy shop; $65 per month.
W. C. & A. N. MILLER
DEVELOPMENT CO.
4830 Mass. Ave. NW. OR. 4464

Sale Investment Property 62

INVESTORS, ATTENTION
BETHESDA, MD.
11,813 sq. feet with 2-story Dutch Colonial, 6 rooms, tile bath, recreation room, side porch, built-in garage. Oil h.-w. full basement. Top condition. Asking price, only $1.75 per sq. foot. Located 150 ft. off Wisc. ave. on Willow lane. Lease just expired at $225 month. Exclusive
Geo. W. Robertson, Realtor
8101 Wisconsin Ave.
Eves. and Sunday, WI. 5584.

16 UNITS
Well built modern detached apartment building, 5 years old, convenient Northeast section, showing good return. Owner desires immediate sale. Priced right.
H. T. RANDOLPH
RE. 2137 TR. 7265

Real Estate Loans 63A

2ND TRUST NOTES PURCHASED
WASHINGTON HOUSING CORP.
CALL NA. 3570.

CASH for deferred purchase money 2d trust notes (white or colored); quick settlement; personal calls preferred. FULTON R. GORDON, 1427 Eye st. nw. DI. 5230. Brokers, attention.

1ST AND 2D TRUST LOANS—Prompt and courteous service; low rates. Before borrowing, call Colonial Investment Co., 817 9th st. nw. RE. 6650.

MORTGAGE LOANS, 4½ interest; no charge for appraisals. MOORE & HILL CO., 804 17th st. nw. ME. 4100.

MONEY ON SECOND TRUST
We will buy second trust notes, D. C., nearby Md. or Va. Reasonable rates.
NATIONAL MORTGAGE INV. CORP.
1312 New York Ave. N.W. NA. 5833

Loans on Real Estate
1st and 2d Trust. No Red Tape. Quick service. HENRY SALUS, ESTABLISHED 1924. NA. 1262—1104 VERMONT AVE. N.W.

—1ST, 2ND, 3RD TRUST LOANS—NEARBY MD., VA. AND D. C.; MO. PAYTS. LOWERED. ADAMS REALTY CO., 905 N. Y. AVE. N.W. RE. 1612.

Sale, D. C. Houses 64

American University Park
G. I. approved. 2-story brick Colonial, with powder room on first floor and 3 lovely bedrooms and tile bath on second. Excellent location. Quality construction. $2,950 cash and about $100 per month. Shown by appointment only.
J. R. TENCHER CO., INC.
AD. 2644.

BARNABY WOODS
Center-hall detached brick, new; slate roof; gas a.-c. heat. 1st floor, living room with fireplace, den, ½ bath, dining room, spacious kitchen; large porch off living room, 3 bedrooms, 2 baths, large sun deck, full attic and room for recreation room in basement. Excellently financed, located in one of the best N.W. locations.
Chevy Chase Realty Co.
4420 Conn. Ave. EM. 1600 Till 9 P. M.

BRIGHTWOOD
Substantial brick home in new-house condition; contains living room, dining room, kitchen with pantry, 3 bedrooms and bath; full bsmt. with lavatory; gas h.-w.h., lovely lot. Attractively priced. Shown by appointment.
CAMPANELLA & WOOD
EX. 4113 Eves., AD. 0899

CHEVY CHASE, D. C.
The best new construction since the war. A lovely detached brick home with 8 rms., 3 bedrms., 3 baths, 1st floor lavatory, oil a.c. heat, brick garage and unusual good financing and the price is right. Near Rock Creek Section of Barnaby Woods. Call ME. 1142, until 9 p. m.
J. Wesley Buchanan, Realtor

CHEVY CHASE, MD.
Lovely true center-hall brick home near Columbia Country Club; large living room, dining room, kitchen and lavatory on 1st floor; 3 large bedrooms and 2 baths upstairs; stairway to storage attic; attached garage; full basement; gas a.-c. heat. Moderately priced at $25,500.
Fred A. Smith, Realtor
RE. 6661.

CHEVY CHASE, D. C.
New offering, excellent detached brick home located just off Conn. ave., near every facility; features 4 bedrooms, 2 tile baths, living room with fireplace, family sized dining room, den and modern kitchen; stairway to splendid attic; oil heat; garage. Price, $23,000. Exclusively with
DURANT-HILLAND-WHITE CO.
EM. 6690 till 9 p. m.

CHEVY CHASE, D. C.
NEW OFFERING
Brick detached center hall plan, situated on a beautiful lot of 14,000 sq. ft. of land. 1st floor has living room, dining room, den, de luxe all-electric kitchen and screened porch; 2d floor has 4 bedrooms, 3 baths, stairs to finished attic. Basement has recreation room and bath. Lots of storage space; garage, storm windows. Truly a beautiful home, priced for immediate sale, $32,950. Exclusive.

PINEHURST CIRCLE
EAST OF CONN. AVE.
First offering of this beautiful detached center-hall brick, on a large level lot. Seldom are homes for sale in this area; 1st floor has living room, den, dining room, kitchen and ½ bath; 2d floor, 3 bedrooms, 3 baths; stairs to storage attic; recreation room in basement; gas heat; detached garage. This property is in excellent condition.

CHEVY CHASE GARDENS
See this unusual brick in excellent home section, center hall entrance, living room, dining room, den, and modern kitchen. 2nd floor: 3 bedrooms and 2 tile baths; basement has beautiful knotty pine paneled recreation room, maid's room and bath. House is in immaculate condition. Priced to sell immediately. A really true value. Outside grill. Beautifully landscaped lot.
F. A. TWEED CO.
5504 Conn. Ave. N.W.
EM. 1290 Until 9 P. M.

CHEVY CHASE
Attractive home of stone, brick and Colonial siding, only 11 years old and in good condition. Contains center hall, living room, dining room and kitchen; 3 bedrooms, 2 baths, recreation room with fireplace and bar. Maid's room and bath. Gas heat, built-in garage. The grounds are attractively planted and the rear garden contains 250 rose bushes.

WESLEY HEIGHTS
OWNER LEAVING CITY
POSSESSION WITH SETTLEMENT
Situated in the heart of Wesley Heights, this Miller-built home is ideally planned for comfortable living. Beautifully located and in excellent condition, it contains living room, dining room, 1st-floor lavatory, kitchen and screened porch; 4 bedrooms, 2 baths and sleeping porch on 2nd floor; 2 bedrooms and bath on 3rd; 2-car garage; oil heat. Office open today until 9 p. m.
W. C. & A. N. MILLER
DEVELOPMENT CO.
Builders and Developers of Wesley Heights, Summer and Spring Valley
4830 Mass. Ave. N.W. OR. 4464
Evenings, Telephone GL. 3097
LIST YOUR HOUSE WITH US

Sale, D. C. Houses 64

ANACOSTIA S.E.
Semidetached home, conveniently arranged for 2 families; 11 rooms, 1½ baths, garage, basement; oil h.-w.h. Price $14,950; terms.
SOUTHEAST REALTY CO.
1311 Penna. Ave. S.E.
FR. 6060-7326

CHEVY CHASE
3801 MILITARY RD. N.W.
(4 DOORS FROM CONN. AVE.)
8 rooms, 2 baths, semi detached. Vacant — immediate possession. Has combination storm windows and screens. Price $23,500. Terms.
BOB HOLLANDER, Realtor
Occidental Hotel
1411 Penn. Ave. N.W. NA. 9743

CHEVY CHASE, D. C.
Between Nebraska & Utah aves., detached brick, center-hall plan, 8 rooms, 2 baths (1st floor bedroom or library and bath), oil burner, hot-water heat, garage. Lot 137 ft. deep. Owner is offering an exceptional value.
L. T. GRAVATTE
729 15th St. N.W. Realtor. NAt. 0753

CONGRESS HGTS.
Semidetached brick has 5 rooms, tile bath, gas heat, full basement. Nice lot. Close to transportation and shopping. Price $11,500. Terms.
SOUTHEAST REALTY CO.
1311 Penn. Ave. S.E.
FR. 6060-7326

CONGRESS HEIGHTS
ORANGE ST. S. E.
Practically new semidetached brick with 6 spacious rooms, modern bath, full basement, gas heat; near schools, shopping and transportation. Priced low! Should be seen. Call till 9 p. m.
LEO M. BERNSTEIN & CO.
1415 K St. N.W. ME. 5400

GEORGETOWN
Near Wis. ave., first commercial; 3-story brick, flat front; remodeled into 3 apartments—furnished. Gross monthly income, $475. Price, $34,500. Call owner, evenings, AD. 3846.

GEORGETOWN
PRICE, $19,500.
Brick; living room, dining room, fireplace, fine kitchen with breakfast nook, utility room with Bendix and lavatory, 2 bedrooms, bath and large dressing room; gas heat; nice terraced garden. Evenings call Curley Boswell, LI. 3232.
John Lipscomb & Co.
Exclusive Agents.
2909 M St. NW. MI. 0036.

GEORGETOWN
Small house, large garden, [illegible] rooms, 1½ baths; gas heat, 2-car garage. Excellent location.
Albert H. Stevens, Realtor
3272 P St. MI. 2908-HO. 7256

GEORGETOWN
$16,950
1st offering of a vine-covered semidetached side entrance brick 2-bedroom and 2-bath oil heated home. Ideal for a couple. Substantial cash needed. Eves., MI. 2121.
J. Leo Kolb, Inc. MI. 2100

GEORGETOWN
A very interesting and unusual house, 3 18th century frame houses and 2-story brick stable with view of the Potomac River. There is some good woodwork and mantels; $16,000 for entirety; $5000 cash. Exclusive with
Albert H. Stevens, Realtor
3272 P St. MI. 2908-HO. 7256

KIRKSIDE
We are proud to offer this splendid American colonial brick, in excellent condition, with built-in garage; situated in a location unexcelled for convenience and environment where values remain constant. 1st floor: side-hall plan, opening into splendid living room, with open fireplace, large dining room, opening onto screened living porch, modern kitchen, well equipped with breakfast alcove; 2d floor, library or bedroom with fireplace, 2 other unusually large bedrooms, both twin sized; master bedroom with private bath, and another complete hall bath; ample closets, large finished attic, suitable for 4th bedroom; full basement, beautiful knotty-pine recreation room and lavatory, oil a.-c. heat. Unusually convenient to transportation, Conn. and Wis. aves., near parochial and public schools and shopping center.

BETHESDA
$15,450
Brick detached on nice level lot, with attached garage, offered for 1st time today. This 2-story house is vacant and ready for immediate possession. 1st floor has nice size living room, with open fireplace, dining room and kitchen; 2d floor, 2 twin size bedrooms with tile bath; full basement with laundry trays and toilet. Located close to Wis. ave. and all conveniences.

CONN. AVE. AND NEBRASKA
A prewar semidetached brick, 1 block west of Conn. ave.; seldom found in this location; 6 lovely rooms, 3 bedrooms, 1 will take twin beds; 2 colored tile baths, ample closets, modern kitchen, knotty-pine recreation room; gas a.-c. heat; garage. Near schools, transportation and excellent shopping. You will admire this beautiful home.
F. A. TWEED CO.
5504 Conn. Ave. N.W.
EM. 1290 Until 9 P. M.

MacARTHUR BLVD., BUNGALOW
At $13,500 you get the pool table in the recreation room of this 2-bedroom, 2-bath bungalow with its den, dark room, porch, oil heat and garage. Eves., WO. 4845.
J. Leo Kolb, Inc. MI. 2100

MacArthur Blvd.—$11,950
Detached home of 4 bedrooms, bath, wide front porch, double living room, breakfast room. Eve., WO. 4845.
J. LEO KOLB, INC.
MI. 2100

MICHIGAN PARK
Row brick, 8 lovely rooms, arranged as 2-family home; recreation room, 2 complete baths, gas heat, built-in garage. For further information call RE. 1714. Open 7 days week until 9 p. m.
HUNTT REALTY CO.

QUEBEC ST. N.W.
JUST OFF 13TH ST. Row brick, 3 bedrooms, inclosed porch, excellent condition, immediate occupancy; price and terms right; most convenient section. Call RE. 6650, 9 till 9.
Colonial Investment Co.

SHEPHERD PARK
Just off 16th st. 4-bedroom (2 of twin size) detached brick on large landscaped lot. Center-hall plan. Living room (13x22) with fireplace, dining room (13x15), extra large kitchen and pantry; 2-car detached brick garage; oil h.-w.h., slate roof. Call DI. 1013 until 9 p. m. WM. H. SAUNDERS CO., INC.

WESLEY HEIGHTS
Presenting for the 1st time a lovely English brick residence. Ideally situated in this fine restricted community. A distinctive home. First floor, entrance hall, large living room with fireplace, dining room, library, powder room, butler's pantry and kitchen, exceptionally nice porch; 2d floor, 4 fine bedrooms and 3 baths, ample closet space; 3d floor, 2 rooms and bath, storage space; basement, large and dry; gas heat; laundry; lavatory; storage cupboards; 2-car detached garage; beautifully landscaped grounds. price, $52,500. Inspection by appointment. Phone OR. 5756.
C. A. METZLER, Realtor

WOODLEY RD., N.W.
HOME & INCOME
Just off Conn. ave., attractive semidetached brick with center-hall plan, 8 rooms, breakfast nook on 1st floor, 4 rooms, 2 baths on 2d floor; basement finished with 1 full bath, oil h.-w. h., built-in garage; excellent renting section. Call till 9 p. m.
LEO M. BERNSTEIN & CO.
1415 K St. N.W. ME. 5400

IMMEDIATE POSSESSION
3220 Patterson st., Chevy Chase, D. C. Price $29,950, $3,000 cash, balance like rent, $250 monthly. Open daily 11 a. m. to 1 p. m. FULTON R. GORDON, 1427 EYE ST. N.W., DI. 5230. Brokers' attention.

5-BEDROOM NEW HOME
WASHINGTON'S MOST BEAUTIFUL SUBDIVISION, CHEVY CHASE, MD.
CALL OWNER & BUILDER FOR APPOINTMENT.
MI. 7050.

Continued on Following Page.

Sale, D. C. Houses 64

Continued From Preceding Page

VACANT

Near 13th and Buchanan sts. nw.—$3,500 down, semidetached 2-story 22-ft. brick; 7 lovely rms. and bath, 4 large bedrms., full basement, h.-w. h.; detached brick garage, large yards; completely redecorated. Priced to sell this week. For details call until 9 p. m. weekdays, Sunday 12 to 5.

Wm. Calomiris Prop., Inc.
1012 17th St. N.W. DI. 1655.

NEAR 13TH & CRITTENDEN NW.

Detached; 10 rooms, 2 baths; conveniently located. Reasonably priced. Comparatively small cash payment. For details, call Mr. Lewis (eve., WO. 4070), with WM. M. THROCKMORTON, Realtor. DI. 6092.

Near 16th and Irving N.W.

Attractive row brick; 6 large rooms and bath; full basement; hot-water heat; detached brick garage; property in good condition; near all conveniences; priced to sell at $15,750.

FRED A. SMITH, Realtor
1113 17th St. N.W. RE. 6661.

701 QUINCY ST. N.W.

Lovely semidetached corner brick, 7 rooms (4 bedrooms), 2 baths; garage; oil heat; arrange your own financing. Call for appointment, RE. 1714. Open 7 days week until 9 p. m.

HUNTT REALTY CO.

932 23RD ST. N.W.

Sale or trade. Vacant, immediate possession; facing New G. W. Hospital; 7 rooms and bath. H.-w. h.

TEMPLE REALTY CO.
1103 K St. N.W. EX. 6002.

2-FAMILY HOUSE

Two complete 3-room and bath apartments; excellent condition; fine Southeast location, convenient stores and transportation; 1 year old. Good investment or a home with an income. Total rent $125.50 per month. Good financing at 4 per cent. Mr. George, NO. 7286, after 7.

PAUL P. STONE, Realtor
NA. 7379

2-FAMILY, N.W.

Let rent from one apartment pay for your home. Call RE. 3316, 9 to 9 daily, to inspect.

Chapman Realty Co.,
Realtors

VACANT!
Irving St. N. E.

Near 17th; immediate occupancy; detached; consisting of 5½ rooms, bath, 2 porches, refrigerator, stove, etc. Priced at only $10,500; convenient to schools, shopping and transportation. Call till 9 p. m.

LEO M. BERNSTEIN & CO.
1415 K St. N.W. ME. 5400

HOME AND INCOME

This 1-year-old semidetached brick has recreation room and lavatory in basement, suitable for apartment; gas heat; 1 block from stores and transportation. Move in with reasonable down payment, balance no more than rent. Call RE. 1988, 'til 9 p. m.
GOLDSTEN BROS. 1429 L ST. N.W.

15TH & CRITTENDEN N.W.

POSSESSION AT SETTLEMENT

Beautiful home, near all conveniences; 4 nice bedrooms, 2½ baths, large basement; gas h.-w. h.; reduced for immediate sale. Call 'til 9 p. m.
AUERBACH & COMPANY
1424 K St. N.W., Suite 400, DI. 6501

HOME WITH INCOME

$2,500 will make you owner of a home with 7 bedrooms, 5 of them completely furnished. $180 per mo. approved income plus owner's apartment. Good rental neighborhood. For details call RE. 3316, 9 to 9 daily.

Chapman Realty Co.,
Realtors

30 TUCKERMAN ST. N.W.

Semidetached brick, lot 22x146, 6 lovely rooms, 1 bath up, 1 bath down, 3 bedrooms, full basement; gas h.-w. h. $9,700 1st trust at 4%. Eves., ask for Mr. Belmore, RA. 7079.

Huntt Realty Co. RE. 1714

IDEAL FOR DOCTOR

R. St. N. W.— Near 21st. St.

Attractive and desirably situated 4-story and English basement stone home consisting of 12 large rooms, 4 baths, etc.; excellent condition; owner must sell. Should be seen. Call till 9 p. m.

LEO M. BERNSTEIN & CO.
1415 K St. N.W. ME. 5400

DON'T MISS THIS

Something Out of the Ordinary

Center-hall, Colonial brick home on nicely landscaped level lot, 80x150. Near transportation and schools. Most artistic interior, in immaculate condition. 1st floor, living room with fireplace, den, powder room; rear screened porch opening on flagstone terrace; bright dining room and large well-equipped kitchen; 2d floor, 3 bedrooms, 2 baths; stairway to storage attic; basement; large paneled recreation room, laundry, gas heat; garage. Fairly priced. Information, OR. 5756.

C. A. METZLER, Realtor

OPEN EVERY DAY, 4 TO 6 P. M.
GEORGETOWN
1418 35TH ST. NW.

Smart, attractive, completely renovated and modernized without destroying its old charm; drawing room, library, large dining room, both with fireplace; modern kitchen and pantry, 2 bedrooms, 2 baths; gas heat; large garden.

FRANCES POWELL HILL
EXCLUSIVE AGENTS
1608 20th St. N.W.
EX. 5550 DE. 4101

Vic. 16th St. & Allison

This spacious row brick home is ideal for large family. 4 bedrooms and inclosed sleeping porch. RE. 1988, till 9 p. m.
GOLDSTEN BROS. 1429 L ST. N.W.

Adjoining Wakefield

DETACHED CAPE COD BRICK
BEDRM. AND ½ BATH ON 1ST FL.

Also living room with fireplace, dining room, completely equipped kitchen. 2 large bedrooms and bath upstairs. Recreation rm., auto. heat, b.-i. garage; large lot. Houses of this type are rare in this most convenient location. Within walking distance of all grades of public and parochial schools.

FRED A. SMITH, Realtor
RE. 6661

Beautiful Stone House

IN WOODED SETTING
CLOSE TO TOWN

Superb drawing room, leading into charming terrace garden, 4 master bedrooms with 3 baths. Excellent service and servants' rooms; lovely grounds. For further information and inspection call Mrs. d'Amecourt, WO. 8660.

D. A. HANES CO., INC.
1600 20th St. N.W., MI. 3350.

NEW LISTING

Most charming house in much desired Kalorama rd. section. Living room with fireplace, dining room, kitchen, den, powder room, terrace and exquisite garden created by leading landscape architect, 5 bedrooms, 3 baths, excellent servants' quarters. For appointment call Mrs. Hanes, MI. 3350; eves., HO. 4732.

D. A. HANES CO., INC.
1600 20th St. N.W.

Today's Unusual Value

BETHESDA

New brick detached, large lot; 6 rooms, 1½ baths. $18,950.

BETHESDA—BRICK

Detached, 6 rooms, 1½ baths; b.-i. garage; gas heat. $23,950.

CHEVY CHASE, D. C.

Brick detached, 6 rooms, 2 baths, recreation room, garage. Small cash payment. $21,500.

KIRKSIDE

Brick detached, slate roof; 7 rooms, 3½ baths; b.-i. garage, recreation room. $32,500.

KIRKSIDE

New large brick detached, bedroom, den and bath on 1st floor. 3 bedrooms, tile bath; b.-i. garage. 3 porches. $37,-500.

BARNABY WOODS

New detached brick, 6 rooms, 3 baths, breakfast room; garage. Gas heat. $23,500.

CHEVY CHASE

Prewar brick, very large level lot; 8 rooms, 3 baths. $28,-500.

BARNABY WOODS

New detached brick, 7 rooms, 3½ baths; b.-i. garage; wooded lot. Gas heat. $28,950.

BARNABY WOODS

Prewar detached white brick, 8 rooms, 2½ baths; 2-car b.-i. garage. $29,950.

BARNABY WOODS

New large well-constructed bricks, center hall, 8 rooms, 3½ baths; b.-i. garage. $31,-950 and $32,500.

Chevy Chase Realty Co.
4420 Conn. Ave.
EM. 1800 till 9 p. m.

Sale, D. C. Houses 64

OFF 16TH ST. N.W.—10-room brick (4 bedrooms), hardwood floors. Possession with title. $5,000 handles.

OWENS REALTY, ME. 0486

WE HAVE SOLD

over 100 of these 4-family buildings; this is one of the best we have offered. The veteran can own a modern 4-family brick apt. building, 5 years old, for $3000 cash down, and occupy a beautiful apt. rentfree. The income from the other 3 apts. goes to pay for building, the property is located in one of the best sections of S.E. Close to Bolling Field and Naval Research Laboratory, only 1 block to bus and shopping center. All 4 apts. have large living room, nice dinette, kitchen has electric refrigerator and gas stove, spacious bedroom, tile bath with shower; large basement and storage room, price $21,500; terms, $3000 cash down, balance in loan. Phone Mr. McGinniss, NA. 9141 for details, Mr. McGinniss will be glad to explain.

Frederick W. Berens
1528 K St. N.W.

COLORED—New houses, 6 rooms, gas heat, hardwood floors, recreation room. Full cellar, tubs, etc. Open 11 to 7 daily and Sunday. 531 47th st. ne. $12,000; $2,000 down. DE. 1160.

COL.—5100 BLK. SHERIFF RD. N.E. Semidetached, like new; strictly modern. A good buy at $8,950. Call Mr. Combs, TA. 6834, Sunday and evenings.

COLORED—$1,500 down takes this 22-ft.-wide semidet. brick with 7 bedrms., 2 kits., 2 baths, full bsmt. with coal heat. $14,950. 210 P st. nw. Call SURETY REALTY CO., EX. 7944.

COLORED
2-FAMILY DUPLEX
NEAR 15TH AND H STS. NE.

Attractive one bedroom apartments—brick construction. Live in one and rent the other. Priced right at $11,950. For details call Mr. Loving, RE. 6661 or MI. 0169, with

FRED A. SMITH, Realtor
1113 17th St. N.W.

COLORED
Near 10th and Md. Ave. NE.

Semidetached brick; 3 bedrooms and 2 baths; $2500 cash will handle; many additional features. Call Mr. J. P. Smith, AD. 2452 or RE. 6661, with

Fred A. Smith, Realtor

COLORED, POSSESSION

3600 blk. Ga. ave. nw.—Beautiful 2-story tapestry brick, 6 lovely rms. and 1½ baths, full basement, gas heat, reception hall, fireplace. Ideal for doctor, dentist, etc. Priced to sell with convenient terms. For details call until 9 p. m. weekdays; Sunday 12 to 5.

Wm. Calomiris Prop., Inc.
1012 17th St. N.W. DI. 1655.

COLORED—LESS THAN 2 YEARS OLD

Semidetached brick home, in fine S.E. LOCATION; 5 nice rooms, fully equipped kitchen; all modern conveniences. Terms arranged. Call Mr. Frederick, SLigo 6664 with

BEITZELL, DI. 3100

Houses Wanted to Buy 65

DO YOU WANT SPEEDY ACTION? List your house with us. Have many cash buyers who will pay top prices.
ENTERPRISE REALTY CO.
1224 Eye St. N.W. EX. 3400

WILL PAY ALL CASH FOR HOUSES; white or colored; any section; any condition. DE. 0885 after 6 p. m.

FOR REAL ESTATE RESULTS LOOK AT LEFT HAND TOP OF PAGE 666
NEW CLASSIFIED PHONE DIRECTORY

IMMEDIATE CASH FOR YOUR HOME N.E., S.E. or Md. White or colored. Cox & Co., RE. 1633, DI. 4254.

WE PAY CASH FOR N.E. and S.E. PROPERTY. MAX MILLER, FR. 2100.

IF YOU HAVE A HOUSE you want to sell in Virginia for $10,500, call J. T. MOTON REALTY right away. OV. 5900. Open evenings.

MAY WE SELL YOUR HOUSE? Our alert sales department has been chalking up mutually satisfactory sales for many buyers and sellers. We need more houses to sell. Let our next deal be yours. Free appraisals.
R. A. HUMPHRIES
808 North Capitol. Realtor. NA. 6730.

FOR QUICK RESULTS AND TOP PRICES
LIST YOUR PROPERTY WITH
JOE CURTO REALTY
335 H St. N.E. FR. 7800.

HOMES WANTED
IN NEARBY VIRGINIA
LIST YOUR PROPERTY WITH
DICK BASSETT, REALTOR
ARLINGTON, VA.
SPECIALIZING IN NEARBY VIRGINIA REAL ESTATE SINCE 1926
PHONE US BEFORE YOU SELL
PROMPT RESULTS
QUICK SETTLEMENT
CHestnut 5057

Sale, Suburban Houses 67

MARYLAND

BETHESDA, MD.

2-story, all brick prewar home, slate roof, copper gutters, oil h.-w. h. with thrush circulator. Maids room and full bath in basement. Liv. rm., 15x23, din. rm., 15x12; kitchen, 11x15; 3 large bedrms., lovely tile bath. Unusually good closet space. Situated on large lot in restricted community. Conv. to stores, schools and transp. Price, $23,500. Substantial cash. To inspect call owner, WI. 7855.

BETHESDA SUBURBAN
A BARGAIN FOR REMODELING

5-room bungalow with an acre of fruit, flowers and shrubbery. Now vacant. Eves. call Mrs. Christman, OL. 0571.
ALLIED REALTY CORP., WI. 6649.

BETHESDA

2 beautiful new brick homes—one with 4 bedrooms and 2 baths, 1 with 3 bedrooms and 2 baths. Each has large bedroom and bath on first floor. Garage attached. Large screened porch. Large level lot. Fine community. For details call on financing and appointment to show. Call

NORTHWEST REALTY
OL. 6867 or WI. 8686.

Bethesda-Chevy Chase
GREENWICH FOREST

3 bedrooms, 3 baths, maid's room, side screened porch. Lot 65x135, fenced. Shown by appointment. Price $21,950.

English Village

Stone and cedar bungalow on ½ acre corner lot, an older home with 8 spacious rooms, 2-car garage. Reduced to $18,950

Chevy Chase

1 block from District line on large corner lot, prewar brick home, step-down living room, large dining room, modern kitchen, breakfast nook, 4 bedrooms, 3 baths, recreation room with fireplace and Spanish tiled floor, built-in garage, 2 screened porches. Price $25,750

GRAHAM-HALL, Realtors
WI. 3250. Office open all day Sunday.

BETHESDA—$19,500
3-BEDROOM, 2-BATH BRICK

in desirable Greenwich Forest area. Completely redecorated; new-house condition; 1-car attached garage; full basement; automatic heat; good sized lot. Phone us for appointment to see.
EXCLUSIVELY
W. L. LEBLING
Realtor. WI. 1122.

BRADLEY LANE
CHEVY CHASE, $32,500

Beautiful white painted brick Colonial on large wooded, landscaped site. Only a few years old, this home has been carefully maintained and is immaculate throughout. Living room with marble fireplace, opening onto flagstone, screened porch, dining room (12x15), modern equipped kitchen and powder room on 1st floor; 4 bedrooms and 2 tile baths; full basement, oil heat, 2-car attached garage with flagstone driveway. Custom-built, this home contains many appointments not found in the speculative-built home. To inspect, call DI. 1015 till 9 p. m.

Wm. H. Saunders Co., Inc.

CHEVERLY BARGAIN

Owner anxious to sell. Lovely 6-room brick, 2 years old; large living room with fireplace, de luxe kitchen, 2, 3 bedrooms, full basement, oil a.-c. heat; on paved street, 3 blocks to school, shopping and bus. Price, $14,300.

2405 59TH PLACE
S. & S. BUILDING CORP.

CHEVY CHASE, MD.

Just off Conn. ave.; center-hall frame, newly decorated; owner moving away; 6 rooms and bath; gas heat; must be seen to be appreciated; $19,000. Call Mr. Powell, WO. 2300 until 9 p. m.

EDW. H. JONES & CO.

CHEVY CHASE, MD.

Bungalow with living room and fireplace, 3 bedrooms and bath, fenced yard, detached garage. Near Brookville Rd. Priced at $14,750 for quick sale. Shown by appointment.

J. R. TENCHER CO., INC.
AD. 2644.

HAMPSHIRE KNOLLS

Brick bungalow—5 rooms now, room for 2 more. Excellent condition. Beautiful landscaped lot. Priced right. Easy terms. Call RE. 3316 9 to 9 daily

Chapman Realty Co.,
Realtors

Sale, Suburban Houses 67

MARYLAND

CHEVY CHASE, MD.

Your greatest anticipation will be fully gratified upon inspection of this lovely detached brick Colonial home situated on a quiet street. Featuring 23-ft. living room with fireplace, family dining room, beautiful modern kitchen, spacious enough for breakfast set; 1st floor, powder room, 3 twin-size bedrooms and 2 modern baths, storage attic; large level lot; garage. Best buy in Chevy Chase.

Durant-Hilland-White Co.,
EM. 6600

HYATTSVILLE

5-room, 2-story brick home, full basement, automatic gas heat, corner lot; $11,500; well financed.

4-ROOM BUNGALOW

Completely insulated, stairway to attic, dormer windows; large lot; immediate possession; $9,500, terms.

5-ROOM BUNGALOW

Large attic, front and back porches; corner lot; $8,950; $1,950 cash, balance like rent.

11 ACRES, 5-ROOM BUNGALOW

Hot water heat, oil; excellent condition; selling due to ill health; immediate possession; $12,500.

LOUIS MILLER
5213 Baltimore Ave.
UN. 2723 Eves., UN. 4256

LANDOVER HILLS—Completely furn., better than new, 6-rm. house, built 1941; screened porch, spacious fenced yard; 20 mins. downtown. By owner. $11,950. WA. 7347.

New Hamp. Ave. Extended
$13,950

Detached brick Colonial on large landscaped corner lot. Living room with fireplace, dining room and bright equipped kitchen on 1st floor; 2 large bedrooms with tile bath on second floor; full basement, gas heat. Excellent financing. 4% 1st tr. of $10,200. Call DI. 1015 till 9 p. m.

Wm. H. Saunders Co., Inc.

ROCKVILLE—$11,950

Detached 2-bedroom home with a view; fireplace, dining room; oil heat. Eves., EM. 7448.

J. LEO KOLB, INC., MI. 2100

ROCK CREEK HILL SECTION

Lovely center-hall brick home, consisting of large living room with fireplace, dining room, modern kitchen, den or bedroom, powder room and screened porch on 1st floor. 3 twin-size bedrooms and 2 baths on 2nd; stairs to spacious floored and insulated storage attic; unfinished recreation room with fireplace in basement. Built-in garage. Gas a.-c. heat. Beautiful ½-acre corner lot. Reasonably priced. Immediate possession. Call
DENNY & PRICE, SH. 1313 till 9 P. M.

SILVER SPRING
$14,750

Here's your chance to purchase a detached brick home in the suburbs with a low down payment. Center entrance, living room, dining room, modern kitchen, 3 bedrooms and bath. House is about 6 years old and in excellent condition.

Chevy Chase Realty Co.
4420 Conn. Ave. EM. 1800 'till 9 p. m.

SILVER SPRING
$18,950

An exceptionally well constructed and finished new 3-bedroom brick Colonial, 2 coat closets in foyer; aluminum windows; powder room, large living room with fireplace; 2 linen closets; stairway to floored attic. Lavatory in basement; side porch, concrete patio; 2 blocks from schools and transportation in an excellent neighborhood on large landscaped lot. Call DI. 1015 till 9 p. m.
WM. H. SAUNDERS CO., Inc.

SILVER SPRING

Detached 6-room brick home, most tastefully decorated. Large living room with mirrored fireplace, screened side porch; lavatory and shower in basement; gas heat; $16,250. Call RE. 1988 'til 9 p. m.
GOLDSTEN BROS., 1429 L ST. N.W.

Silver Spring
$10,500

2-bedroom bungalow, 150-ft. lot, Northwood Park.
Eves., SLigo 7593

Woodmoor
$18,500

3-bedroom brick Colonial; step-down living room, 1 step-down bedroom, built-in garage, large screened side porch; beautiful location and neighborhood.

GRAHAM-HALL, Realtors
SH. 6626 Eves., VI. 3166

SILVER SPRING

Prewar brick colonial home, custom built, on ½ acre fenced lot. 7 very spacious rooms, including library or bedroom, full bath on 1st floor. Numerous walk-in closets, 2-car detached brick garage. For sale at a sacrifice. Call
DENNY & PRICE, SH. 1313 till 9 P. M.

SILVER SPRING

2-bedroom, brick bungalow; large lot; convenient to schools, stores and 2 bus lines; price $10,950. Terms. Eves., call Mrs. Mosby, SH. 4868.

The Maryland Real Estate Co.
8634 Colesville Rd. SH. 5100

SILVER SPRING
OCALA & HAMILTON

New detached 6-room corner brick home. Lavatory on 1st floor. Fireplace in living room. 3 large bedrooms; side porch. Attached garage. Gas h.-w. h. An exceptional value at $19,950. Call Mr. Seckel, SLigo 7356.
GOLDSTEN BROS.
1429 L St. N.W. RE. 1988 'til 9 p. m.

WOODMOOR

Corner of Northmoor and Lexington Drive. Beautiful brick 6-room home. By appointment only. ME. 3427. Call before 11:30 or after 3:30 p. m.

WOODMOOR

3 bedrooms and bath in this livable bungalow, with very nice living room and dinette, beautiful oak flooring upstairs and down, modern kitchen, oil a.-c. heat, on large wooded lot; 5 blocks to parochial and public schools. Priced for quick sale at $11,500; terms. To inspect call SLigo 5300.

R. J. SCOFIELD
8413 Georgia Ave. Eves. SLigo 5816.

Small Country Estate

Charming 12-acre place within easy commuting distance. Hard road, splendid surroundings; beautiful view of Sugar Loaf Blue Ridge; nice modern bungalow, living room with fireplace, dining room, electric kitchen, 2 bedrooms, bath, enclosed porch; oil h.-w. heat; 2-car garage, various outbldgs. Shown by appointment only; $18,950.

EUGENE B. GINGELL
7542 Old Georgetown Rd. WI. 3022.
J. C. Smith, OL. 2084.
David Laughlin, WI. 1890.

NEW—NEVER OCCUPIED
CHEVY CHASE, MD.

Located ¼ sq. west of Connecticut ave. on Parsons rd., which is 1 sq. north of Jones Bridge rd. 5 bedrooms, 3 baths, 1 bedroom and bath, 1st floor; spacious living room, space for recreation room, gas heat, large, val. lot. Price $29,000, $5,000 cash required. Open 6 to 8 p. m. FULTON R. GORDON, 1427 Eye st. nw. DI. 5230 till 8 p. m.

LOVELY SECTION

In Silver Spring, substantial Colonial brick; large living room with fireplace and picture window, family-size dining room, lovely large kitchen and breakfast nook; porch and powder room on first floor; 3 master-size bedrooms and bath on second floor; built-in garage; large lot; quality construction. Truly a beautiful home; $20,000.

Philip B. Key Realty Co.
SLigo 3010 till 9 P. M.

ONLY 4 LEFT—$11,500

Don't miss seeing these well built new bungalow-type homes, consisting of living room, dining room, kitchen, 2 full size bedrooms and bath on 1st floor. Full stairway to 2d floor, with ample space for roomy apartment having private entrance.

SHOCKEY & MOORHEAD
AD. 0021, open till 9.

BUNGALOW, VACANT

We have 2 lovely 5-room bungalows; one, $9950; one, $12,250; both within 20 minutes of F st.; close to schools, shops, transp.; $2000 down.

LISS REALTY CO.
RE. 3264. Eves., TA. 6366.

BUNGALOW

In Rockcrest; brick bungalow in nice neighborhood, 2 blocks from bus; living room 13x19 with fireplace, 2 nice bedrooms, kitchen with dinette space and bath; stairway to semifinished 2nd floor with plumbing roughed in; gas a.-c. heat. GI loan. $10,650.

Samuel E. Bogley, Realtor
7004 Wis. Ave. WI. 5500. WI. 1320.
Open Eves. Till 8.

HOME AND INCOME

Home in country, located on Hwy. 240, north of Rockville; combination fine homes for large family or for home and income; now used as tourist and rest home. You will fall in love with the 4 large rms., center hall and ½ bath on 1st floor; also 5 twin-bed rms. on 2nd; also 3 bedrms. on 3rd; also the 6 level acres of fertile soil, 2-car garage, chicken house, etc. Income from guests now $500 per mo. Only $19,950.

Samuel E. Bogley, Realtor
7004 Wis. Ave. WI. 5500. WI. 1320.
Open Evenings Till 8

NEAR FOUR CORNERS

New brick bungalow; excellent construction, unusual attractive style; living room with fireplace, dining room, equipped kitchen, 2 bedrooms and bath; very large attic for extra room; immediate possession.

Philip B. Key Realty Co.
SLigo 3010 till 9 P. M.

Sale, Suburban Houses 67

MARYLAND

BRAND NEW

Glen Cove—Detached brick, 6 large rooms, 1½ baths, (3 bedrooms, twin bed size). Dry basement, partitioned off and heated for recreation room with fireplace, gas a-c heat, large lot. Substantial cash required.

A. D. CRUMBAUGH
4908 Wisc. Ave. Realtor. WO. 1-3-6-4

RETIRING?

Here's the spot; 4½ acres; 800-ft. frontage on hard-surfaced road; 8 miles from Silver Spring; good elevation; 6-room, modern home; oil h.-w. h.; house, barn and chicken houses all in excellent condition; nice orchard; quick possession.
LOWERY & MELTON, SH. 9200.
Eves., Mr. Adams, GE. 9084.

PRICE REDUCED FOR QUICK SALE
CAPITOL HEIGHTS

$1,000 down buys this newly decorated lovely vacant 6-room and bath detached shingle home for a low price that will amaze you. Lot 60x100; detached garage, electric refrigerator, h.-w.h., Venetian blinds, porches; convenient to stores and transportation. Monthly payments like rent. See it today.

JOSEPH E. BRUNO, INC.
909 N St. N.W. Realtors. NA. 3433

2 BEAUTIFUL CORNERS
SILVER SPRING AREA

These brand-new homes on large level lot. Have large living room, dining room, bright kitchen with breakfast nook, 3 good-sized bedrooms, colored tile bath; full basement, gas heat, venetian blinds, copper screens. Early possession. CALL MR. WAGNER, TA. 6555, EVES., FOR APPOINTMENT TO SEE THESE MARVELOUS BUYS.

Polinger Co., NA. 9296

4-BEDROOM BUNGALOW

for only $13,950 on reasonable terms; close in Maryland, many extras and features. Call RE. 6650, 9 'til 9.

Colonial Investment Co.

MUST BE SOLD
OPEN—4606 DECATUR ST.
EDMONSTON, MD.

Lovely 6 rooms, 3 bedrooms, h.-w.h.; ideal location; large lot, 100x150; garage. Priced for quick sale at only $9850.
OPEN DAILY AND SUNDAY 1 P. M.
Look it over at once.
H. C. MAYNOR
2002 R. I. Ave. N.E. NO. 4338

EXCLUSIVE CHEVERLY

This delightful 3-bedroom brick home on large lot, 1 block from bus. Only $14,950; 1st trust $10,000 payable $80 mo. including taxes and insurance.

CLIFF PIERCY & CO.
4700 Baltimore Blvd., Hyattsville, Md.
WA. 3200. Open until 9 P. M.

BEAUTIFUL BUNGALOW

POSSESSION, ROGERS HEIGHTS—Just over D. C. line. This is truly a beautiful frame bungalow; large living rm. and kitchen with breakfast nook, den and 2 extra large bedrooms and bath; full bsmt., oil a.-c. heat; lot 45x140; conv. to everything. Priced to sell at $10,950 with reasonable down payment. For details call till 9 p. m. weekdays; Sunday, 12 to 5.

Wm. Calomiris Prop., Inc.
1012 17th St. N.W. DI. 1655.

CLOSE-IN, 12 ACRES
MODERN BUNGALOW

Small barn and chicken houses, on hard road. Price $19,950.

30 acres and farm house on good road about 10 miles from D. C. Nice high land. Price $15,750.

EUGENE B. GINGELL
7542 Georgetown rd., Bethesda, WI. 2022
Eves. and Sunday Mr. J. C. Smith, OL. 2084, or David Laughlin, WI. 1890.

NEW BRICK HOMES

With 3 bedrooms and bath on 2d floor. Large living room with fireplace, electric kitchen, powder room on 1st floor. Large wooded lot. Attractively priced and financed.

ROSEMARY HILLS
JUST WEST OF 16th St. ON EAST WEST HIGHWAY

SHOCKEY & MOORHEAD
AD. 0021. Open Till 9.

COLORED—Only $3150; $1500 down; 5-r., 1½-A; nr. Beltsville; 3 houses Bowie; 2 lots ne., $1450. N. E. RYON CO., GE. 6146.

VIRGINIA

ALEXANDRIA (Jefferson Manor) priced for quick sale, by owner. Semidetached shingle, 1 year old; 2 bedrooms, tile bath, auto. gas heat. $10,300. 12 Williamsburg rd.

ALEXANDRIA

Neat 2-bedroom home in Lynnhaven; lovely front screened porch, full basement; approx. $36.50 monthly payment. Full price, $10,250

LURIA BROS.
2046 Wilson Blvd. OW. 8500

ALEXANDRIA
COLLARD-AKRE
"A Name Worth Remembering"
CH. 6226. REALTORS. CH. 7923.

ALEXANDRIA
OVERLOOKING POTOMAC

Particularly charming, old colonial home, beautifully and completely restored. Nine rooms, 3 baths and 1st-floor lavatory. Side porch and New Orleans balcony. Unique and delightful guest house containing 5 rooms and bath. Large, level, corner lot with shade trees, $42,500. Mr. Shackelford, NA. 9300; Eves. and week ends, SLigo 6608.

BOSS & PHELPS, INC.
1417 K Street N.W.

ANNANDALE ACRES

Attractive 4-room masonry home with attached breezeway and garage. Full basement with outside entrance, floored expansion attic, suitable for 2 more rooms; $10,500, with $2,000 cash required.

COMPACT

5-room, 2-story Colonial in Hillwood section. Full basement, oil a.-c. heat, screened porch; convenient to transportation and schools. Attractive terms.

BICKLE & MAY
2420 Wilson Blvd. GL. 3056-OX. 1732.

ARLINGTON—BY OWNER

6-room colonial brick home, Brandon Village, 5200 Wilson blvd. Open Sunday, 1 to 7 p. m.; weekdays by appointment. Call CH. 5702.

ARLINGTON
RAMBLER, LORCOM LANE

Beautiful brick rambling home in this exclusive area, featuring 15x24 ft. living room, 12x12 dining room, large equipped kitchen, two 14x14 bedrooms, and bath; lovely patio off living room, large basement with card room and full bath. Shown by appointment. Price, $24,500.

LURIA BROS.
2046 Wilson Blvd. OW. 8500

ARL. FOREST, $16,750

If you can wait 60 days for poss. We offer you this brick 3-bedrm., 2-car gar. home at a price way below market.

THE BRANT COMPANY
2334 Wilson Blvd. GL. 4216 OX. 0520

ARLINGTON

Immediate possession. New 6-room, fully equipped Cape Cod on large wooded lot. $16,500. OW. 4420.

ARLINGTON
COLLARD-AKRE
"A Name Worth Remembering"
CH. 6226. REALTORS. CH. 7923.

ARLINGTON

New 6-room brick Colonial, fully equipped; 2 fireplaces, rec. rm., screened porch. On your lot or ours, $14,250. Excellent terms. OW. 4420.

BEVERLEY HILLS
3 BEDROOMS

This is just about as nice a brick and frame Colonial home any one would desire. 1st floor, living room with fireplace, dining room and kitchen with lovely large side screened porch. 3 bedrooms, bath and sun deck on 2d floor. Full basement with oil hot-water heat and one-car attached garage. Most attractive lot. Bus by the door. You had better hurry as this one will go fast.

WESLEY BUCHANAN
1501 Columbia Pike
CH. 1341. OX. 2798.

BEVERLEY HILLS

High Elevation and Breezy

5-room brick, new-house condition; large living room with fireplace, full dining room with chair railing. Both rooms are artistically papered. Large kitchen with best steel cabinets, room for breakfast table, 2 nice bedrooms, tile bath, full dry basement; built by owner for own home. Early possession. Price $18,950.
EXCLUSIVE WITH
HICKS REALTY CO.
REALTORS
3706 Mt. Vernon Ave., Alex., Va.
OV. 3838—OV. 3967. Eves., TE. 0633.

Sale, Suburban Houses 67

VIRGINIA

ARLINGTON, VA.

Corner detached home less than 1 year old, located in the Claremont section. 6 rooms, bath, gas heat. Lovely lot. Owner-occupied. Call

BEITZELL, DI. 3100

BEVERLY HILLS—Custom-built 7-room, 2½-bath brick home; slate roof; attached garage; screened porch; den and recreation room. This is a new home in a select community that anybody would be proud to own and ready for immediate occupancy. MILTON G. SMITH, OW. 7200.

FALLS CHURCH VIC.
BUNGALOW—VACANT
$13,500

Modern asbestos-shingle home on ½ acre lot with small fruit trees, grapes and shrubs; large living room, no fireplace; small dining room, equipped kitchen, good bath, 2 bedrooms and den all on one floor; full basement, oil hot-water heat, garage. Good terms for quick sale.

McCURDY REALTY CO.
FA. 4547

IVY HILLS

New subdivision in one of Alexandria's best communities. Quality home built by one of Virginia's best builders; 3 different floor plans; $16,950, $19,950, $22,950; all three homes have 2 bedrooms, full basement, gas heat, tile bath, side screened porches, large kitchen equipped with Magic Chef range and Frigidaire; Venetian blinds throughout; full-sized dining room, large living room with fireplace and Colonial mantel; landscaped lots, gravel driveways, many other features. Some ready for occupancy in 45 days. Representative on property from 5 until dark daily. Drive down Russell rd. to Masonic Temple, right on King st. (or Route 7) to subdivision.

Real Estate Service, Inc.
Lee Highway at Glebe Rd.
GL. 0561 OX. 2585

McLEAN, VA.

A LARGE 5-ROOM BUNGALOW

in one of the nicer residential sections of Northern Virginia. 1st floor has large living room with fireplace, dining room, equipped kitchen, breakfast nook, 2 bedrooms and bath; 2nd floor, finished into one large room and bath. Full basement, hot-water heat, oil burner, summer-winter hookup. Corner lot 83x150. Priced at $17,500.

GEO. H. RUCKER CO.
REALTORS
1403 N. Courthouse Rd., Arlington, Va.
OX. 0197.

NORTH ARLINGTON

New 3-bedroom Cape Cod home, located close to shopping, transportation and schools. The first floor consists of a living room with fireplace, large dining room, Pullman type; fully equipped kitchen; a bedroom, or den and half bath; 2 large bedrooms with more than adequate closet space and full bath make up the second floor plan. Full basement with outside entrance. If this is the home you have been looking for, please call

SEWELL REALTY CO.
14 S. Glebe Rd. (at Lee Blvd.)
OX. 0217. GL. 1878, or GL. 9574.

N. ARLINGTON
READY IN JUNE

Select your own color scheme for these 3-bedroom brick Colonials; excellent floor plan, with living room, 21x12, with fireplace; dining room, 13x10½; large kitchen, complete with range, refrigerator, cabinets; full basement; outside entrance; 1½ blocks to school, bus and shopping; 15 minutes to D. C. $14,250; approved GI: $2,000 down.

MAC LINDSEY
75 N. Glebe Rd., CH. 6090, OX. 2211.
Eves., KE. 6013.

NORTH ARLINGTON

FIVE MINUTES TO PENTAGON

Spacious Williamsburg Colonial; all brick, heavy slate roof, 4 bedrooms, 3 baths, living room approx. 24x13 with fireplace; built-in garage. Beautiful level wooded lot 75x160. Army officer leaving city must sell immediately, $26,850. Call Mr. Rees, CH. 5883.

Frank S. Phillips DI. 1411

OLD DOMINION HILLS

Overlooking Westover and on a corner lot. A 6-rm. home, comparatively new; in excel. condition.

MANNAS REALTY CO.
2116 Wilson Blvd., GL. or OX. 2784.

PAISLEY FOREST

Owner leaving country and wants quick sale of this immaculate brick Colonial, 1 year old; 3 bedrooms, oil heat, fully equipped kitchen. Price, $14,950. Present trust, $10,300, at 4%. See this first.

J. R. TENCHER CO., INC.
AD. 2644.

SHIRLINGTON

Semidetached brick, 6 rooms, paneled recreation room, fully equipped kitchen, venetian blinds, good condition. First trust $8,100 at 4%. OW. 4420.

SOUTH ARLINGTON

4-bedroom 2-bath 7-year-old home in excellent condition, for the ideal family; very reasonably priced; can be inspected by appointment only.

MARY THOMPSON
3803 MT. VERNON AVE.
TE. 9275. TE. 5232.

VIENNA

Situated on 6/10-acre; lovely 8-room home, oil hot-water heat; plus 2-room guest home; chicken house; fruit trees. Anchor fencing rear yard. Strawberry beds, grape arbor, ample garden space; 1 block from bus line; 9 miles D. C., $18,750.

C. L. HANOWELL CO.
Realtors. GL. 7343. OX. 0331.

WAVERLY HILLS

Immaculate brick bung., 2 bedrms., lovely wooded lot; built-in garage. For appointment to inspect call

THE BRANT COMPANY
2334 Wilson Blvd. GL. 4216 OX. 0520

WESTOVER PARK
FOR GI'S
NEARLY SOLD OUT

Income necessary, $5000 per annum. 6 large rooms, 3 double bedrooms. Living room with fireplace, 13.3x19' 10". Grade entrance, full basement, gas heat, large lot. Close to everything. Price $15,250. Down payment, $1250.

OPEN DAILY, 2 TO 6
SUNDAY ALL DAY

Drive out North Washington blvd. to N. Jefferson, turn left one block to exhibit home.

IT'S ANOTHER
MACE PROJECT
OW. 9000 GL. 1229

$2,000 CASH

5-room, 2-story Colonial in S. Arlington consisting of living room, dining room, equipped kitchen, 2 bedrooms and bath, oil heat. Total price $9,500. Loflin Building, 2420 Wilson Blvd. GL. 4312.

JNO. J. LOFLIN

HOME WITH INCOME

Charming 7-room Cape Cod, plus combination bedroom, recreation room, in basement; has 1½ baths; inclosed front and rear porches; storm windows, awnings, oil heat, fenced lot; 3 blocks to bus and shopping center. 5 minutes to Pentagon. 3 bedrooms, rented to roomers bring $130 month. With substantial cash down room rent will more than carry the balance. Shown by appointment only.

ARLINGTON REALTY CO.
2204 Wilson Blvd. GL. 1900. OX. 4123

IN THE COUNTRY

10 Miles to Washington, 6½ Acres

New Cape Cod asbestos-shingle, consisting of 2 bedrooms, living room with fireplace, dining room, equipped kitchen and bath; 2nd floor has 2 bedrooms and ½ bath; full basement, oil heat. Priced at $23,000 or if you want only a lot 60x225 the owner will retain balance of acreage and sell for $14,750.

JNO. J. LOFLIN
Loflin Bldg., 2420 Wilson Blvd.
GL. 4312

8 ROOMS, 10 ACRES
$12,900

A remodeling gem, barn, chicken houses, tool shed, electricity, telephone, hard road, 25 miles D. C. Easy terms.

MARTIN T. WEBB
Annandale, Va.
Phone Falls Church 7333 or 7358

$8,750

$2000 cash, $55 per mo., located in So. Arlington. 2-story, 2-bedrm. and bath masonry house; high elevation, in good condition. Immediate occupancy with deposit and most convenient to bus, schools and shopping. Shown by appointment. Call KE. 6312.

Daily Crossword Puzzle

ACROSS

1 Skein of yarn
4 Trudge
8 Reproductions: colloq.
14 Make thin
16 Inflate
17 The freeing of lime, as from bones
19 An ophidian
20 Disloin
21 Counseled
22 Son of Gad
24 Cuddles
26 English king
29 Card game
31 Latin Biblical version
35 Anchovy sauce
37 English country festival
38 Popular games
39 Cultivators of ornamental plants
42 Timber projections
43 Leg
44 Point of time
45 Ginger cookies
48 Ancient lyres
49 Aurora
50 Gyrates
51 Diffident
52 Humorist
53 Vacuous
55 Bacteriologists' wires
62 Guitar player
65 More closely akin
66 Radiating
67 Pier
68 Department in France
69 Hawk's cage

DOWN

1 Ultraradicals
2 Solemn assent
3 Rodent
4 Heapers
5 100,000 rupees
6 American patriot
7 Unprotectedness
8 Strides
9 More animated
10 Morsel
11 Limitation
12 Nebraskan county
13 Transmit
14 Flapjack
15 Patron saint of lawyers
23 Philippine daggers
25 Sober
26 Sword hilts
27 Leader of Green Mountain Boys
28 Feminine name
30 Eskimo knife
32 Pitcher handles
33 Keno
34 Dolts
36 Craws
38 Dentists' drills
40 Heartened
41 Philippine peasant
46 In Indo-China
47 Shallows
50 Habituate
52 Football cheer
53 Sinuate
54 Arrow poison
55 Despot
57 Heraldic shield division
59 Thai
60 House of Italy
61 Mental agitation: colloq.
63 Three: prefix
64 Greenback

YESTERDAY'S ANSWER

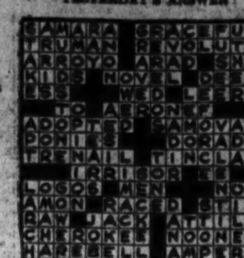

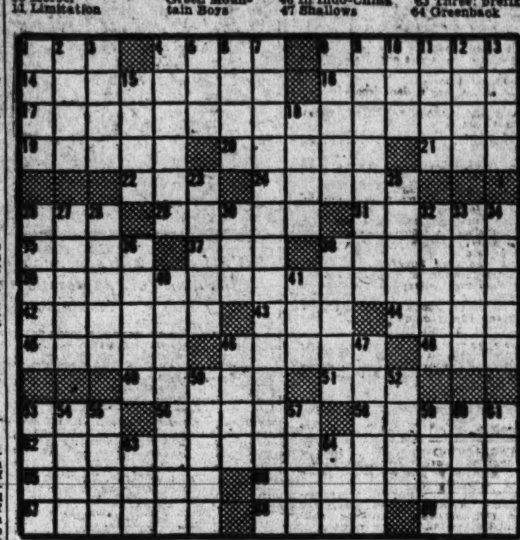

Sale, Suburban Houses 67

VIRGINIA

BEAUTIFUL! UNUSUAL!
WHITE CAPE COD!

Located in very popular section of Alexandria; nice living room with fireplace and adjoining side screened porch, large dining room with corner china closet, equipped kitchen with pantry and doorway leading to one-car attached garage. Upstairs, 3 bedrooms and tiled bath, 2 bedrooms and built-in chest of drawers, full basement with pine paneled recreation room, fireplace and full bath, outside entrance at ground level. Fenced back lot and storage space for lawn tools under porch. Home just 8 years old. Truly a quality home for the discriminating purchaser.

ARLINGTON REALTY
2204 Wilson Blvd. GL. 1900 OX. 4123

3-Bedroom All-Brick Home
$14,500

Large living room with fireplace, dining room, kitchen, tiled bath, full basement, gas a.-c. heat, copper water pipes; ideal location in S. Arlington; only one house remaining to be sold in this group of 8.

J. LEE PRICE
2303 S. ARLINGTON RIDGE RD.
OT. 7504. IVy 1272.

BUDGETED AT

$10,590. This lovely 2-bedrm. brick has tile bath and full bsmt. May be bought today for $2000 down. Call

THE BRANT COMPANY
2334 Wilson Blvd. GL. 4216 OX. 0520

$2,000 CASH

5-room bungalow consisting of living room, dinette, equipped kitchen, 2 bedrooms and bath; full basement; oil heat; stairway to expansion attic. Large lot. Full price, $11,500.

JNO. J. LOFLIN
GL. 4312
Loflin Bldg., 2420 Wilson Blvd.

BUNGALOWS
ALL-BRICK CAPE COD STYLE

2 and 4 bedrooms, living room with fireplace, dining room, kitchen, rear porch; large lot; priced from $15,950 to $17,250; S. Arlington location.

J. LEE PRICE
2303 S. ARLINGTON RIDGE RD.
OT. 7504. IVy 1272.

Picturesque Bungalow

This is a lovely home in a most convenient Falls Church section, with 2 bedrooms and bath on 1st floor; attic partly finished for 2 additional bedrooms; beautiful landscaped lot. An excellent buy at $10,750.

LURIA BROS.
2046 Wilson Blvd. OW. 8500

CAPE COD

Beautiful corner lot; living room with fireplace, family-sized dining room, equipped kitchen, bedroom and ½ bath on 1st floor; 2 large bedrooms and tile bath 2d floor; full basement, ½ bath; close to 2 shopping centers, schools and bus lines.

Real Estate Service, Inc.
Lee Highway at Glebe Rd.
GL. 0561 OX. 2585

8 LUCKY VETS

Hurry, hurry, hurry! Just 8 of the best houses you have seen, left for sale; located in the Walnut Hills section of Va. Forest. A large 6-room conventional brick Colonial plus tiled bath, side porch, full basement, outside entrance; very large lots. Priced at $14,500. Approved G.I. $1500 down.

ARLINGTON REALTY
2204 Wilson Blvd. GL. 1900 OX. 4123

Convenient to Pentagon

Attractive, white Colonial home, consisting of living room, dinette, kitchen, utility room with laundry trays, oil a.-c. heat; 2 bedrooms, excellent closet space; full bath. Large, level well-landscaped lot. Price $9500; $1500 down will handle; monthly payments, $72. Shown by appointment only.

SEWELL REALTY CO.
14 S. Glebe Rd. (at Lee Blvd.)
OX. 0217. GL. 1878, or GL. 9574.

CLOSE IN, large 5-room bungalow with very nice basement and expansion attic on large lot for only $12,950; excellent financing. MILTON G. SMITH. OW. 7200.

TOWN HOME
IN OLD ALEXANDRIA

But this home only 8 years old is as modern as tomorrow. It is the end of a group of houses with beautiful stone front, large living room with fireplace, unusual hardwood floor design, some colored flooring; family sized dining room, equipped kitchen, full basement with recreation room pine paneled; fireplace, ample shelves, large cedar closets, room for utilities and ½ bath; upstairs there are 3 nice bedrooms and tile bath. Shown by appointment only.

ARLINGTON REALTY
2204 Wilson Blvd. GL. 1900 OX. 4123

OPEN TODAY 1 TO 6 P. M.

Well-built 5-room colonial home in Hillwood area; living room, 12x15; dining room, 10x10½; equipped kitchen and front screened porch downstairs; bedrooms, 13x14½ and 9½x10½, plus a tiled bath; full basement; oil a.-c. heat; 50x100 lot; immediate possession; reasonably priced with attractive terms.
TO REACH—Lee blvd. to 7 Corners, Hillwood ave. to Cherry st., left to 525.

BICKLE & MAY
2420 Wilson Blvd. GL. 3056-OX. 1732.

$13,950—1½ BATHS

Beautiful Cape Cod bung. located in the heart of Arlington. Large liv. rm. with fireplace, full-sized din. rm. and fully equip. kitchen, ½ bath on 1st floor with bedrm.; 2 bedrms. upstairs and full bath. FHA loan of $9000. Immed. poss. Near everything.

3 BEDRMS., ONLY $11,500

Yes and it has a 1st trust of $8500. A real buy. Large liv. and din. rm. with paneled den or bedrm. on 1st floor; fully equip. kitchen, 2 bedrms. and bath on 2d floor. Full bsmt., gas heat, and ¼-acre lot. A sacrifice.

COUNTRY CLUB AREA

We have 4 homes in this area of which you can have immed. poss. For example, a 2-story Colonial brick home, liv. rm. 24x14 with fireplace and 1 also in rec. rm., 2½ tiled baths, 3 lge. bedrooms, fully equip. kitchen, slate roof; full bsmt. This home and 3 others are open for your inspection.

LONG ACRES REALTORS
OW. 5313-OX. 1616.

Sale, Suburban Houses 67

VIRGINIA

WE WILL BUILD

Your home according to your plans and specifications.

H. C. BROYHILL CO.
CH. 8821.

PREWAR BRICK

VACANT—APT. FOR PURCHASER

Excel. location, 2 blks. to shops and bus. 4 apts consisting of liv. rm., kitchen-dinette, bedrm., bath and rear porch; basement has oil h.-w. heat, laundry and storage facilities. $3,800 down, balance 20 years at 4%.

THE BRANT CO.
2334 Wilson Blvd., GL. 4216, OX. 0520.

2-YEAR-OLD DETACHED BRICK

In a very good location, with living room 13x22 with fireplace, nice dining room, ½ bath and very large kitchen equipped with 8½ ft. gas refrigerator and Tappan gas range on first floor; 3 bedrooms and tile bath on second floor, side porch; full basement, oil air-conditioned heat, copper plumbing. For further information call Mr. McCauley, CH. 3547, with

SHANNON & LUCHS CO.
1505 H St. N.W. NA. 2345.

Country Club Area

1½-Bath brick Cape Cod, prewar construction in excellent condition; located in one of N. Arlington's nicest residential sections. House contains 22-ft. living room with fireplace, side screened porch, family sized dining room and kitchen with ½ bath on 1st floor. 2 large bedrooms and full tile bath on 2d floor. Full basement with outside entrance, nice level yard with white picket fence. Call for appointment to inspect.

J. WESLEY BUCHANAN
1501 Columbia Pike
CH. 1341 OX. 2798

Completely Furn., $10,950

This lovely bungalow located on corner lot, 100x130, contains living room, dining room, kitchen, 2 bedrooms and bath; 2nd floor partially finished. Oil a.-c. heat, fenced yard.

J. WESLEY BUCHANAN
1501 Columbia Pike
CH. 1341 OX. 2798

$1000 CASH

Semidetached brick. Living room, dining room, fully equipped kitchen; full basement, hot-water heat. Near Shirlington shopping center. Price $9800. GI loan now on property.

J. R. TENCHER CO., INC.
AD. 2644.

NOTHING LIKE IT

On the market! $18,500. A prewar brick Cape Cod home with a true center hall. Planned for informal living and in an excellent N. Arl. location, it has 14x22 liv. rm. with fireplace, 14x14 din. rm., spacious deluxe equip. kit. on 1st fl.; 3 bedrms. and tiled bath up. Full bsmt. has oil heat, ½ bath, laundry trays, att. gar.

THE BRANT COMPANY
2334 Wilson Blvd. GL. 4216, OX. 0520

HERE'S A GOOD BUY

½ mile off new Shirley hwy., featuring one acre of ground, white frame bungalow, oil heat, expansion attic, 5 rooms on 1st floor, plus breakfast nook. 15 minutes to Washington. Priced at $12,950.

ARLINGTON REALTY
2204 Wilson Blvd. GL. 1900 OX. 4123

9 ACRES

with some tillable land and many fruit trees; with a very large old, yet substantial colonial home. Approx. 12 miles from D. C.

MANNAS REALTY CO.
2116 Wilson Blvd. GL. or OX. 2784

$13,950

Bungalow with bedroom and ½ bath on 1st floor; 2 bedrooms and full bath on 2nd floor; in a very excellent location.
J. FULLER GROOM REALTY CO.
OX. 4487.

CAPE COD—BRICK

in a quiet neighborhood, having a bedroom and bath on 1st floor; also large living room with fireplace, dining room and fully equipped kitchen, 2 bedrooms upstairs, front screened porch, basement with built-in garage. Oil air-conditioned heat.

MANNAS REALTY CO.
2116 Wilson Blvd. GL. or OX. 2784.

CHESTNUT TRIM

is featured in this large 6-room colonial brick home with 1½ baths; also very lovely kitchen; in a close-in location.

MANNAS REALTY CO.
2116 Wilson Blvd. GL. or OX. 2784

FOR FINER VA. PROPERTY
EDWARDS REALTY CO.
KE. 5855. KE. 5511.

LARGE ROOMS

in this winning pair of stone Cape Cods invites immediate inspection. Close-in N. Arlington location, 3 full size bedrms. up, plus ½ bath on 1st flr. Center-hall entrance, large side porch. Try your terms.

THE BRANT COMPANY
2334 Wilson Blvd. GL. 4216 OX. 0520

THERE IS NONE BETTER

$2650 cash will handle; 3-bedroom brick, semidetached, fireplace; oil heat; 5 minutes to Pentagon; $58 per month; in walking distance to everything.
J. FULLER GROOM REALTY CO.
OX. 4487.

FRESH AND COLORFUL

Brick bungalow in a wonderfully convenient and perfect location just off Glebe rd. between Lee hwy. and Wash. blvd. Spacious rear screened porch, overlooks peaceful wooded vista. Very smartly decorated are large liv. rm. with fireplace, din. rm., equip. kit. with tile features, 3 bedrms. and tile bath, full bsmt., oil h.-w. h., laundry trays, outside entrance, att. gar. A new offering of absolute perfection at $16,850!

THE BRANT COMPANY
2334 Wilson Blvd. GL. 4216, OX. 0520

Excellently Located

5-Bedroom Brick Home in Oakcrest

Close to bus and shopping. Has copper plumbing, aluminum screens and gas air-conditioned heat with summer-winter hookup, large living room has fireplace and entrance to side screened porch, bedroom or den on 1st floor with full tiled bath and full length closet mirror, fully equipped kitchen has gas range and refrigerator, dining room 14x16 with closets; 2d floor has 4 nice bedrooms and full tiled bath with fireplace in master bedroom, recreation room in full basement with outside entrance and bath. There are many closets throughout including one cedar closet. Large nicely landscaped lot.

FRED J. GEORGE, Realtor
2173 N. Glebe Rd. GL. 6777
OX. 6181.

Sale, Suburban Houses 67

VIRGINIA

RAMBLER IN VA. FOREST

Can be used as 4 bedrooms or 3 bedrooms and huge den; equipped kitchen, full basement, garage; large wooded landscaped lot with stone fireplace. Priced for quick sale.

Real Estate Service, Inc.
Lee Highway at Glebe Rd.
GL. 0561 OX. 2585

APARTMENT HOUSE

3 have been recently sold by this office; we have 1 left; 2-story, all brick construction. Four 1-bedroom units. Excellent location. Perfect financing.
DES MARETS REALTY, OW. 7822.

115 SO. KENSINGTON
GLEN CARLIN, VA.

15 MINUTES FROM DOWNTOWN

Out Lee Blvd. to So. Lexington. 3 new detached brick homes, containing 3 bedrooms, 2 baths, full basement, well finished throughout. Large level wooded lot. A real buy and a special price. Every house will be sold this week. Mr. Holmes after 7 p. m. EM. 6835.

Open Daily After 3
SAT. & SUN.—1 P. M.
Paul P. Stone, Realtor
NA. 7379

3 & 4 Bedroom Brick Homes

Priced from $14,500 to $48,750. Good locations of S. Arlington and Alexandria.

J. LEE PRICE
2303 S. ARLINGTON RIDGE RD.
OT. 7504. IVy 1272.

Commonwealth Realty Co.
OFFERS
HERE IS A HOUSE

that has all the desirables. Beautiful 3-bedroom brick, finest location, excellent construction. First rate financing. House features a large living room, full dining room, 10x14 kitchen, small entrance hall, unusually attractive rear screened (20x12) porch. Second floor has 3 bedrooms (they are 20x12, 16x16 and 14x11) and tile bath. The house has 10-inch insulation, GE oil h.-w. heat. This years' heating bill only $52. Full basement with beautiful pine paneled recreation room, detached garage, very attractively landscaped lots. See this and you won't be disappointed.

FIVE ROOM BRICK

for only $10,200. Located on attractive small lot in excellent location. Two short blocks from new shopping center and only 10 minutes to Pentagon. House features living room, dinette-kitchen, 2 bedrooms, tile bath up, stairway to attic; gas hot-air heat. Particularly fine financing.

THE FINEST RAMBLER

we've seen. This beautiful home far outshines any rambler built in this area to date. Situated on 9/10 of an acre which is attractively landscaped. The house features an entrance hall, a living room which is 18x24 with fireplace and French doors leading out to a patio. The dining room also has French doors leading to same patio. The kitchen is quite large with excellent cupboards, a 9 cu. ft. refrigerator and new electric range. There are 2 large bedrooms and 1 medium bedroom. The bathroom is most unusual in addition there is a dark room and private study. Oil h.-w. heat. The finest construction, house in immaculate condition inside and out. In addition the financing is excellent.

ASHTON HEIGHTS

One of the finest sections in Arlington, and this is one of the finest homes in this section. It is a 3-bedroom with slate roof on beautiful lot, very attractively landscaped; large living room (14x22), dining room (12x14), large kitchen, 2 master bedrooms and 1 medium bedroom up, with tile bath; full basement; this home is really very lovely—you must see it to appreciate it.

Commonwealth Realty Co.
OW. 5500—OX. 2341

Sale, Out-of-Town 68

VIRGINIA

3-ROOM unfinished house, 2 acres of land; no restrictions. Adjoining subdivision at Centerville, Va. Reas. priced. End of Bradley rd. Through subdivision. James Colley, Centerville, Va.

Farms, Land, Sale 70

130 ACRES
LARGE FRAME HOUSE

On main highway. Good barn and outbuildings, 2 large streams. This is a fine cattle farm and a good buy. Price $15,950. Possession.

EUGENE B. GINGELL
7542 Georgetown rd., Bethesda, WI 3022
Eves. and Sunday Mr. J. C. Smith, OL. 2084, or David Laughlin, WI. 1890.

VIRGINIA

IN BEAUTIFUL Cedar Creek Valley, Shen. Co.—365 acres for farm home or recreational place. Good fishing, hunting and swimming. 100 acres productive crop land, creeks through entire place, large brick house with fireplaces, needs some inside repairs, well on porch, elec. available. School bus by door, Lutheran Church nearby. 265 acres of merchantable timber, est. 850,000 board ft. $13,500 cash. 100 mi. from Wash., D. C., on Rt. 600 connecting with Rt. 11 one mi. so. of Maurertown. Call before May 1st at
THE LOCKSTAMPFER STORE
ZEPP, VA.

NEAR FRONT ROYAL—225-acre livestock farm, with beautiful 12-room Colonial home; good fences; 2 tenant houses; good barn, box stalls; 40-acre apple orchard. Stock and equipment go with farm. If you want a farm that is producing now write or phone Jack L. Middleton, Real Estate and Insurance, The Plains, Va. Complete Listings on Northern Virginia Properties.

LOVETTSVILLE, VA.

145 acres of fertile land in the Catoctin Valley; small 18th century brick with distinctive feature; oil h.-w. h.; 1½ baths; $22,000.

NR. FAIRFAX, VA.

45 acres with 2 full-flowing streams; well constructed 6-room frame farmhouse; unimproved; bank barn and usual farm buildings. Price, $15,000.

FRANCES POWELL HILL
1608 20th St. N.W. DE. 4101
Weekdays; Vienna 163-J-4 Sunday.

Lots for Sale 73

DISTRICT OF COLUMBIA

A Grand Opportunity

To build in the city with all the beauty of suburban surroundings. A few beautiful wooded lots left facing Rock Creek Park on Oregon Ave., others on 26th St., 27th St. and Nebraska Ave. Lots range from 6000-32,000 sq. feet.

CHEVY CHASE REALTY
4420 Conn. Ave.
EM. 1800.

OFF 16TH ST. N.W.

ON ROXANNA RD.—SHEPHERD PARK
5 BEAUTIFUL LOTS—$3,500 UP
SHAPIRO, INC., ME. 1717, TA. 7511.

MARYLAND

ONLY ¼ CASH required on beautiful homesite, balance 2d trust allowing you to obtain 1st trust to build your home at new addition. Jones Bridge rd. and Conn. ave., Chevy Chase, Md. Ride out and see the beautiful houses under construction. June Gordon, 1427 Eye st. nw. DI. 5230.

CHEVY CHASE, MD.—Lots direct from owner. $500 cash gives deed, $30 mo. HO. 3221, HO. 7364.

LANHAM PARK
(Out Defense Highway)
Lovely Lots
OUTSTANDING VALUES
100 FEET FRONT BY 100 FEET DEEP
$750

Nine Lots Sold This Week
8 COMPELLING REASONS

1. Large lots, many with beautiful oaks.
2. Pure city water.
3. Phone service.
4. Fast, bus and train connections.
5. Close to schools and churches.
6. Low county taxes.
7. Convenient terms if desired.
8. Wide selection of lots.

This is the largest land development project in Prince Georges County. There is a lot to suit your needs, taste and purse. Come out and look around. There is no obligation to buy, but we promise you will be impressed with the value offered here. $100 down and $15 monthly if you prefer.

Directions: Bladensburg rd. to Peace Cross, turn right, out Defense Highway, 5 miles to large sign "Lanham Park" at Office on left side of Defense Highway.

Office Open Daily and Sunday
10 a. m. until dark.
THOMAS F. HALLEY
BROKER
Phone Hyattsville 0107 or Union 7648
Write or phone for beautiful free folder showing advantages of Lanham Park.

Lots for Sale 73

MARYLAND

EDGEMOOR—BETHESDA

90x200 ft. wooded lot on paved street, all utilities; close to transportation; $4,000; good terms.

Samuel E. Bogley, Realtor
7004 Wis. Ave. WI. 5500. WI. 1320.
Open Eves. Till 8.

UNIVERSITY PARK, MD.

4312 Underwood St.; ideal homesite, 68x150 with a picture back yard; paved street. Call owner before 4:30 a. m. or after 6 p. m. WA. 4819.

LOTS in Bethesda, Silver Spring, Hyattsville. Singly or in groups. Graham-Hall, realtors, WI. 3250; eves., OL. 6862.

RIDGEWOOD

1 block from Beach Dr. paved street, 2 blocks to Rollingwood bus; gentle slope to rear; 70x110. Only $3,600.

Samuel E. Bogley, Realtor
7004 Wis. Ave. WI. 5500. WI. 1320.
Open Eves. Till 8.

VIRGINIA

LOTS AND ACREAGE
Stanley R. Rowland Co.
CH. 3451.

BELLEVUE FOREST—Wooded sites overlooking Wash. Golf Club. George Mason Green Co., CH. 3838; eves., OL. 3838.

Acreage, Sale 75

MARYLAND

100 ACRES LOCATED ON ROUTE 4 between Andrews Field and Upper Marlboro. This property has a road frontage of over 2000 ft. and is excellent farm land. Price, $25,000.
MARYLAND REAL ESTATE CO.
8634 Colesville Rd. SH. 5100

BROKERS ATTENTION—Nearly 1½ mi. frontage on Mass ave. extended (new River rd.) and Bradley rd. and overlooking Congressional Country Club; landscaped at an expense of $1,650 an acre; suitable for Westchester-type of apartments and a giant shopping center; also, 410 acres zone of New South Capitol st. extended and New South Capitol st. Bridge, soon to be completed; suitable for garden-type of apartments. FULTON R. GORDON, owner, 1427 Eye st. nw. DI. 5230.

VIRGINIA

FORT EVANS
NEAR LEESBURG, VA.

An inspiring estate site with extensive panoramic view; 161 rolling acres, approximately 75 acres in blue grass sod, with excellent constructed board fences. Improvements consist of 2-room log tenant house, 2-car stone garage; excellent water system which furnished ample supply for large manor house recently destroyed by fire.

FRANCES POWELL HILL
1608 20th St. N.W.
DE. 4101 w'kdays. Sun., Vienna 163-J-4

SUBDIVISION TRACT

ready to go—The engineering studies have been made, preliminary approval has been secured from the planning authorities and a contractor is ready to start utility, street and house construction on 6 prototype houses with financing already arranged; the tract contains over 70 acres and the price is $75,000, with a down payment of $25,000; releases will be made; here is an opportunity to start now without being delayed by time-consuming engineering work. See

MASON HURST

Annandale, Va., at the end of Columbia pike. Phone FA. 7447. Closed Sundays.

Waterfront, Sale 75A

VIRGINIA

WATER FRONT PROPERTIES. Variety to select from. Poultry and fruit farms. Write me your requirements. I have 'em.
T. E. TURNER
Whitestone, Va.

MARYLAND

AT LAST

An ideal and unsullied site, with an enchanting view of the upper Potomac and Canal. Only ½ hour's drive from the White House via River rd., Md. This 42-acre tract extends from River rd. to the water.

FRANCES POWELL HILL
1608 20th St. N.W.
DE. 4101 w'days. Sun., Vienna 163-J-4

Dogs, Pets, Kennels 76

BOXER PUP, AKC, 10 mos., fawn male, best bloodlines, pedigree contains many Nat. and Inter. chs. Reas. TE. 1952.

BULL TERRIER puppies, $10 each. 1625 E st. ne., Apt. 1.

CHESAPEAKE BAY retrievers, 6 wks., purebred, $25 to $35. TE. 2520.

COCKER SPANIEL PUPPIES, sired by champion and grandson of My Own Brucie; $40. FA 3032, after 1 p. m.

COCKER SPANIELS, well bred, beautiful, merry, alert puppies. WI. 3064.

DANE, beautifully cropped, fawn male, 6 mos. old. Ralph D. Lindsey, Colesville. Silver Spring 0398.

GREAT DANE, champion blood strain; A.K.C.; $250, or best offer. ME. 1972.

HOLLYWOOD KENNELS
Boarding; Cocker Spaniel puppies and stud service. TO. 5139.

KRISS KROSS KENNELS
Modern old bred boarding. Well bred cockers, at stud and pups for sale. Phone FAirfax 11-J-2.

LANDOVER KENNELS, boarding, individ. kennels, runs, excel. care. WA. 6604.

Sale Miscellaneous 78

ADDRESSOGRAPH, model 700-B, practically new, has purchased larger machine and can give immediate delivery. Call Mr. Norris, ME. 2740.

AIR-CONDITIONER, G.E., window model; cools large room. 4718 Bethesda ave., Bethesda, Md. WI. 4831.

ANTIQUES—Pine Hutch table, hanging shelves, wash stand, maple Pembroke table, coffee tables, chest of drawers, corner cupboards, Penn. Welsh cupboard, blanket chests. WI. 9535.

ANTIQUES—Meissen candelabra; unique; $1200; Empire table, $100. TE. 1913.

AIR-CONDITIONING UNITS—All sizes; new Philcos and Carriers; used Philcos, Carriers, Chryslers, Frigidaires, etc.; guaranteed like new; preseason prices. Call RE. 1687. A. S. JOHNSON CO. Since 1875.

BABY CARRIAGE, collapsible (metal and canvas), good cond., $15. WA. 8482.

BABY CARRIAGE (twin), gray leather, collapsible; good cond.; $30. SLigo 4673.

BABY CARRIAGE, Thayer, blue and gray; original price $40; will sell for best offer. VI. 4085.

BABY CARRIAGE, Storkline, blue, tip-proof; A1 balloon tires. UN. 3272.

BABY CARRIAGE, Thayer, folding with mattress; good cond., $22. DU. 3724.

BABY CARRIAGE, 2-tone gray, Haywood Wakefield; like new. 1501 27th st. se., Apt. 304. Call TW. 0914.

BABY CARRIAGE and mattress, reasonable. Call HO. 5517 after 6:30 p. m.

BED, single, maple; stroller; very reasonable. SH. 8980.

BED, sgle., walnut, mattress and springs, 6 mos. old, $30. LU. 8123.

BED—Double spring and mattress; gas range, ice box. Good condition. Reasonable. TE. 4986.

BED, dbl. maple, coil sprg., new Beautyrest mattress. TW. 1032.

BEDS, twin, walnut, 4-poster, coil spr. and innerspr. mattresses, $35 each complete. VI. 4387, after 4 p. m.

BED, maple finish; 2 pillows, spread, mattress, chair; all $45. WI. 3064.

BEDRM. SUITE, 6-pc. mahog., new, cost $350; sell, $200. CO. 4426. MI. 8267.

BICYCLE, boy's, balloon tires, almost new, with accessories. $35. MI. 0210.

BICYCLE, girl's Schwinn, 26-in.; good condition; new tires; $30. WO. 3434.

BOILER, hot water, used, 585 ft., Duo-Therm 30-gal. oil burner, hot water heater, $75; used steam boiler and 7 radiators, $165, including summer-winter hookup and all controls. KLOMP-AIR SYSTEMS, VI. 5600.

BOX SPRING LEGS

Convert your box spring or coil spring into Hollywood beds.
Day or Night Call SLigo 9594

BUILDING MATERIAL—Large quantity excel. timber salvaged from 2 residences. Buy direct from owner. ST. 9180.

CAMERA, speed, graphic (small), F.4.5 lens with G.E. light meter, filter, film pack adapter, leather case; new condition; best offer over $340. FA. 3443.

CAMERAS—Photo and movie supplies, darkroom equipment; free instructions; expert service; written guarantee. Brenner Co., 933 Penna. ave. nw. RE. 2434.

CASH REGISTER—National make; good condition. Reasonable. WA. 4971.

CHINA, French Haviland (Theodore Chaffonte); service for 12; $300. OL. 5732.

CLOCK (mantel), large, mahogany, Seth Thomas, 8-day, chimes, $25. MI. 1438.

CLOTHING—Girls' skirts, cotton dresses, sz. 8-12; spring coat, sz. 10. RA. 5667.

CLOTHING—2 suits, tuxedo and tails with accessories; like new. 4317 13th st. ne. DU. 7877.

COAL or kerosene ranges, new, used. Acme Stove Co., 1011 7th nw. NA. 8652.

COAT, gray cloth, fitted, platinum fox collar; excellent condition; size 12; $50. Call GE. 7594, between 6 and 9 p. m.

DESKS, executive, glass top; steel typewriter desk; reasonable. 2025 Eye st. Rm. 305. RE. 1400, ext. 306, weekdays.

Continued on Following Page.

Sale Miscellaneous 78
Continued From Preceding Page

DESK, kneehole, flat top, 34x30 in.; metal cot, 30 in. wide; innerspring mattress; collection of books, antique stem-glass dishes. FR. 7820.

DIAMONDS—Lady's sol. ½ ct. $125; lady's ¾ ct., $150; lady's blue white ¾ ct. $235; lady's imperfect 1¼ ct., $175; lady's 1 ct., $300; lady's nice 1 ct., $400; lady's gem 1 ct., $350; man's 1½ ct. $250; lady's perfect 1½ ct., $575; lady's 2 ct., perfect, $750. Livingston & Co., 1433 H st. nw. ME. 3440.

DINETTE SET, Heywood-Wakefield birch, table and 4 matching chairs, maple-finish top, 30 by 42 in., with refectory extensions to seat 6; condition practically new; $50. NO. 7728.

DINING-ROOM SUITE, 10-pc., walnut veneer, good cond.; $150 cash. FA. 1737.

DINING extension table, inlaid walnut; bedrm. and kit. chests, rug, lamps, coffee table, manual records, misc. LU. 1348.

DINING SUITE, 9-pc., walnut, never been used, $295. SH. 2936.

DINING SUITE, oak; buffet, china cab., round table, chairs, $75. WO. 9225.

DINETTE SET, solid oak table, extra leaf; 4 chairs, red leatherette seats; $50; almost new. OR. 6356.

ELEC. DRILLS—¼", $10; ½", $26. New limited offer. C. O. D. Walter's 904 Vine st., Philadelphia, Pa.

EVENING WRAP, black velvet, ermine collar; white satin evening gown, both size 16, good cond. DU. 6500, ext. 444.

FILM for photo and movie; also color film in stock; finest developing service. Brenner Co., 933 Pa. ave. nw.

FIRE EXTINGUISHERS—New, (two), Co. 2, garage size, $45 each. GORDON BROS. GARAGE 3d Bet. L & M N.E. TR. 2020.

FUR COATS—LARGE SELECTION TRADE-INS ACCEPTED BASKIN FURS, cor. 8th and G sts. nw.

FUR COAT, marmink, size 16; bargain. MI. 5600, ext. 524.

FUR CAPE, leopard skin, ¾ length, new, never worn, size 14-16, Schwartz custom made, $250. DE. 1251.

FUR SCARF, silver fox; good condition; $115. OV. 4359.

FURNITURE—Contents of 1½-rm. apt., including Hollywood bed, broadloom rug, $75; chest drawers. Will sell separately. HO. 5600, Ext. 763.

FURNITURE—Buffet, china closet and table, $15 ea. AT. 7585.

FURN.—Antique sofa, mahog. dropleaf table, odd chairs, 2 Hollywood beds and covers; drapes, side tables, plain desk. HO. 0982.

FURN.—Medium living room, dinette set, Prac. new, $200 together. OV. 1015.

FURN.—Bed, maple, single, with spring and mattress; excellent condition; $50. WO. 1074.

FURNITURE—Lovely antique solid walnut bed with hand craving on head board; also matching chest of drawers; marble top; $100. CH. 1363.

FURNITURE—Governor Winthrop, solid mahogany secretary, $125; Credenza, veneer, $115. Leaving city. WA. 8442.

FURN.—Bedrm. suite, 7-pc. Amer. walnut; White Cloud matt., box spgs., $150; kitchen cabinet base, linoleum top, $25. GE. 0190.

FURNITURE
New living room suites, chairs, sofas; factory to you at great savings.
"ALAN"
FACTORY SHOWROOM
721 9th St. N.W. NA. 2563

FURN.—Twin red maple 5-pc. bedrm. suite, candlewick spreads and goose-feather pillows, gray blue matching couch and chair; blue fiber 9x12 rug; 5-pc. limed oak dinette set; Kiddie-Koop crib and Thayer baby carriage. OV. 0997.

FURN.—Bedroom and living room, maple, good condition, reasonable. CH. 1066.

FURN.—Bed, kidney table, 2 chairs, 2 end tables. All $30. TA. 9866 eves.

FURN.—Sofa, prewar construction; just refinished; $100. OV. 4359.

FURNITURE—Club sofa, dark brown frieze, $75; goose neck rocker, $25; 903 Eldon dr., Alexandria, Va. TE. 6364.

FURNITURE—Duncan Phyfe mahogany love seat, dropleaf table and chairs, 2 bookcases, double and single Hollywood beds, rug, drapes, 2 upholstered chairs, 2 floor lamps, wall lamp. RE. 7676, ext. 105, after 6 p. m.

FURNITURE—Maple bed and dresser, 2 double Simmons springs and mattresses, very good cond., $65 comp. TE. 1063.

FURN.—Matched blond maple, including bedroom suite (twin beds), living room suite, dining pieces. ST. 8937.

FURNITURE—Mahogany bedroom suite, living-room chair, studio couch, lamps and miscellaneous articles. COlumbia 7230, Apt. 312 South.

FURN.—Rooming house, odd pieces. Reas. See at 2308 20th st. nw. AD. 9462.

FURN.—Oak chest of drawers or bureau; good condition; $12. FA. 8554.

GAS RANGE—Double oven, restaurant size; excellent condition; $150. WI. 4176 or WI. 3660, after 5.

GAS RANGES—New, used, all sizes, $19.50 up, trade-ins accepted. Peerless Sales, 2237 Georgia ave. nw.

GAS RANGES—All sizes; new, used. Acme Stove Co., 1011 7th nw. NA. 8953.

GAS STOVE, Magic Chef, excellent condition, side broiler, $90. TE. 0377.

GAS STOVE, Quality, very good condition, white porcelain, $30. GE. 6107.

GAS STOVE, Detroit Jewel, excel. condition, reasonably priced. GE. 4334.

GOLF IRONS—Left-handed, set of 8 registered H. & B. Grandslam, $68. Box M-102, Washington Post.

GUITAR (Gretsch), exc. cond., plush case, $65. 516 Sheridan st. nw.

HEATING AND AIR-COND. SYSTEM (used) for 8 rooms, installed complete, $275. KLOMP-AIR SYSTEMS. VI. 5800

ICE BOXES, new, used; large stock. Acme Stove Co., 1011 7th nw. NA. 8953.

ICE REFRIGERATOR, good condition, $35. 1413 Corcoran st. nw. Call after 4 p. m.

INFANT'S WEAR, mand-made sacque, bonnet and booties, $6 per set. TA. 8818.

Sale Miscellaneous 78

LADIES! Something new for your convenience. Do your own spot reducing and relaxing at home. Easy, safe. Demonstration by appt. FR. 0358.

LAWN MOWERS, power and hand mowers Armiger, Inc., 923 Pershing dr., Sil. Spr., Md. SH. 6767.

LIVING ROOM furniture, maple, and rug; must sell at once; reas. GL. 2538.

LIVING ROOM SUITE—Georgian sofa, same pattern chair, extra down cushion. Cost $335, sell for $87. SH. 1341.

MEAT EQUIPMENT, Klean-Kut meat saw, excellent condition, 1 year old, 1 6-ft. meat case with freezer; 1 13-ft. meat case; both excellent condition, equipped with ¾-h.p. unit in perfect condition; 1 National 4-drawer cash register, less than 1 year old, excel. cond.; 3 overhead fans; also mixed equipment. Karl Noe, Arcade Market. AD. 0668.

MOVIE FANS
Large selection in movie cameras, projectors, films, etc.; trade-ins. Brenner Co., 933 Penna. ave. nw., opposite Department of Justice.

MICROSCOPE, $375 model for $175. OW. 4188.

OFFICE DESKS, USED
From $19.50 up. Also complete line of used chairs, files, tables, safes, etc.
E. BAUM & SONS, 616 E St. N.W.

OVERCOAT, man's, brand new, exc. cond.; Cost $125, sell $50. HO. 2104, ext. 329.

PAINT SPRAY EQUIPMENT, ¼, ½, 1 and 1½ h.p.; 1, 3 and 5 h.p. gasoline; spray guns, $3.95 up. HARDING PAINT & HARDWARE, 2310 Rhode Island ave. ne. MI. 6500.

PIANO—Small upright, excellent condition. $250. TE. 0854.

PIANO, medium upright, Kimmel; good tone; easy action; $125. SH. 6259.

PIANOS for rent; new console and spinets. Money paid as rental applied on purchase price if you decide to buy later (up to 6 months limit). Phone NA. 3223. JORDAN PIANO CO., 1015 7th st. nw. (just above the Library).

PICKET FENCE—675 pickets, 65 posts; prewar lumber; bargain, $165. UN. 0914.

PIPE (USED)
STRUCT'L STEEL ANGLES, CHANNELS, RADIATORS, PLUMBING FIXTURES.
WASH. RAG & BAG CO.
215 L St. S.W. DI. 8007.

PROJECTOR—8 mm., with case, 150 watts; best of cond.; $22 today. OR. 2045, after 4 p. m.

RADIO—Emerson, table model; excellent condition, practically new. Sacrifice $15. OR. 0462.

REFRIGERATOR, Coldspot, 8 cu. ft., excellent cond. $100. TE. 2757.

REFRIGERATOR, 8.3 cu. ft., G. E. motor; good cond.; reas. GE. 3397.

REFRIGERATOR, Crosley Shelvador; in good condition; $80. DE. 8856.

REFRIGERATOR, Westinghouse, dble. door, exc. cond., $65. WO. 0814.

RIDING BOOTS, lady's, size 6½, brown, good condition. Call EM. 6279.

RUG, Sisal brown-tan check 9x12, $20. WI. 3064.

RUG, domestic, 9x12; wardrobe trunk, single-size spring; reas. WO. 6236.

RUG, Axminster, 9x12, with pad, $40; several smaller rugs. TE. 0865.

RUG, 9x12 Axminster, $20; library table, antique white, $15. HO. 3109.

RUG, summer, used 3 mo.; 2 matching scatter rugs, $30 comp. CO. 7444.

SCREEN, baby's blue folding wooden (slate), $10; Storkline baby scales, $3; bottles, etc. WI. 8353.

SEWING MACHINES
Electric portables, $39.50; Singer consoles, $89.50; new electric consoles for immediate delivery. Sales, rentals, rebuilding, repairing, all makes.
AMERICAN SEWING MACHINE STORES
Consult phone directory Yellow Pages, Wash. page 758; Md., page 150.

SEWING MACHINES—Brand-new rotarys, portables: $39.50; we electrify, $13.95. Free pickup. N. W. SEWING MACHINE, 915 10th st nw. EX. 6844.

SEWING MACHINES—Singers, sale or rent, immed. delivery. Sewing Machine Exchange, 2412 18th st. nw. CO. 3345.

SHEET METAL MACHINERY, hand and power operated brakes, foot and motor driven shears, up to 12 ft. by ¼ in. capacity. Industrial Sales Co., 236 G st. nw. ME. 1477.

SOFA, Duncan Phyfe; good condition, $50. UN. 7039.

STENOGRAPH MACHINE—New, late model, best offer. DU. 7707 after 5 p. m.

STENOTYPE machine and books, Telephone EX. 4900, Ext. 4041, Mrs. G.

STENOTYPE MACHINE, tripod and case. Reasonable at $25. WI. 8553.

SUIT, famous (Jaeger) English model, 12-14; almost new. Reas. OV. 6736.

TABLE CLOTH, hand crocheted; brand new; large size; $15. RA. 4848.

TABLES—Dropleaf, walnut; also octagon shape liv. rm. table; reas. EM. 3169.

TELEVISION — Floor samples; demonstrators; free demonstration in your home; all famous makes; tremendous savings. See us first for the best deal in town. Electrical Center, 514 10th nw.

TRUMPET, KING, complete in case, exc. cond., $45. WI. 5999.

TYPEWRITER, Remington-Rand, standard; excellent condition. RA. 4285.

TYPEWRITERS—2, Rem. Std. and Noiseless. NA. 2472.

TYPEWRITERS and adding machines, $29.50 up; new and rebuilt. Convenient terms. Rentals and repairs on all makes. CENTRAL TYPEWRITER CO. 2019 14th St. N.W. MI. 4400.

WASHING MACHINE, Norge, used 8 mos., like new, $105. TR. 1202.

WASHING MACHINE—Just overhauled. Reasonable. GL. 2011.

WASHER, Bendix, de luxe model, good cond., $125. FA. 4101.

WASHING MACH. and dryer, Bendix Home Laun., exc. cond., reas., guar. with set; WA. 7060.

WASHING MACHINE, Hotpoint, $60; very good condition. TE. 0865.

WASHING MACHINE, Apex, wringer type, with motor-driven pump, exc. cond., $100 bottom price. GL. 1054.

WASHER—Bendix standard model; excel. condition. Reasonable. LI. 6415.

Sale, Miscellaneous 78

34,000 SQ. YDS. paper back mesh; approx. 300,000 ft. ½" and ¾" type L, soft and hard copper tubing; approx. 28,000 ft. ½"x4x8 flex-board; approx. 6000 ft. ¼"x4x8 flex-board. Contact Byrne Communities, Inc. P.O. Box 235, Glen Burnie, Md., or telephone Glen Burnie 790.

Sed L. Williams & Sed L. Williams, Jr.
Auctioneers
AUCTION
AT
WILLIAMS' AUCTION HOUSE
918 New York Ave.
TUES. (TOMORROW)—2 P. M.
Unusually large sale of better grade, clean and desirable furniture, household effects, mahogany credenza, splendid baby grand piano, good bedroom suites, home adornments, collection of cut glass and other attractive furnishings.
High grade mahogany bedroom suite with fine bedding.
Walnut bedroom suites, in two-tone walnut decoration.
Up-to-date walnut bedroom suit.
Mahogany finish cedar chest "Chippendale" style on legs.
Attractive mirrors doors, Mahogany Credenza.
Beautiful marble-top and other coffee tables.
Decorative and lounge chairs.
Odd chairs of various kinds.
Pair small matching side tables.
Attractive fine grade odd dressers and chests.
Teakwood pedestals.
High grade lady's slant-front writing desks.
Maple and mahogany dropleaf tables.
Studio beds.
Love seat.
Pair very fine wal. twin beds, complete.
3-pc. maple living room suite in good condition.
Several room-size rugs.
2 Splendid high grade hall runners, 9 and 12 ft. long.
Queen Anne style odd china case with crystal shelves and mirror back.
A number of decorative bronzes, china carvings, etc.
Floor and table lamps.
Antique furniture of various kinds.
Old-fashioned cherry parlor suite of 5 pieces.
Set of hollow-stem champagne glasses. Nortake 90-pc. dinner set.
ATTENTION:
"GABLER" FINE CONDITION BABY GRAND PIANO, APARTMENT SIZE.
HIGH GRADE MAHOGANY MIRROR DOOR, CREDENZA, MEDIUM SIZE.

Miscellaneous Wanted 79

AM INTERESTED in buying silverware, any condition; jewelry, bric-a-brac, china. DORA KRUPSAW MILESTONE, 1335 G st. nw. STerling 7406.

ANTIQUE JEWELRY, silver, diamonds, dental gold, old watches. We pay cash. SCHILLER'S, E st. at 9th st. nw.

ANYTHING and everything bought, incl. household furn. DI. 8336-LI. 0833.

BOOKS WANTED, of all descriptions. Highest cash prices paid. Books removed at our expense. District Book Store, 731 9th st. nw. ME. 5995.

CAMERA—Leica Contax or other 35-mm type, with or without acces., urgently wanted. RE. 3434, Mr. Weiss, 10-5 p. m.

FURNITURE—Good, clean cond.; stoves. Highest cash prices. I. G. Furniture & Stove Co., 1353 H st. ne. TR. 1033.

FURNITURE WANTED AT ONCE—Better grade furniture and household effects. Will buy odd pieces or entire home. Please call Mr. Gray, NA. 2679. 916 New York ave. nw.

FURNITURE—Top prices paid for entire contents or fair-sized portions of homes or apts. For best results don't fail to call Mr. Duffy at UN. 1910.

FURNITURE BOUGHT ALL KINDS—Bedroom, dining room suites, also elec. refrigs., stoves, tools, office equipment. Call Mr. Moor. DE. 0666 or NA. 7922.

GOLD OR PLATINUM JEWELRY, silverware and gold teeth, any condition. We pay cash. A. KAHN, INC., 55 years at 935 F st. nw.

JUNK WANTED

BATTERIES	$2.25
CAST IRON	$2.00 PER 100 LBS.
RAGS	$4.00 PER 100 LBS.
PLUMBER'S BRASS	8c PER LB.
COPPER	12c PER LB.

KENILWORTH JUNK CO.
1301 Kenilworth Ave. N.E.
Call VI. 1180 for Pickup Service

MEN'S CLOTHING
1 piece or an entire wardrobe. 501 G st. nw. Or call NA. 3856.

MEN'S CLOTHING
1924 14th N.W. We will call. DU. 9875.

OLD SILVER—High prices paid for old and discarded silver, regardless of condition. LOUIS ABRAHAMS, 733 13th nw.

PIANOS WANTED. Colonial Piano Co. pays highest prices. Phone NA. 4870, after 10 a. m., for courteous appraisal.

WE BUY
ALL TYPES OF FIREARMS
MUSICAL INSTRUMENTS
ENGINEERING INSTRUMENTS
ALSO typewriters, old gold, silver, watches, jewelry, men's clothing, sporting goods binoculars, cameras, pawn tickets, trunks or what have you?
WILL PICK UP AT YOUR HOME
MAX ZWEIG SONS
937 D St. N.W. ME. 9113.

Miscellaneous Wanted 79

SEWING MACHINES
Highest prices for all makes and styles of sewing machines. RE. 1900, RE. 3311.

STOVES & ICEBOXES—ACME STOVE CO. 1011 7th st. nw. NA. 8953.

WE BUY used washing machines and refrigerators, good prices. UN. 3330.

Farm and Garden 81

LAWNS—building and maintaining. TREES—pruning, seeding and surgery. SHRUBS—pruning, shearing and feeding. THE WOODSMAN—CH. 6641—Free Est.

Boats, Parts, Service 82

COMET No. 29, 16 ft., 2 suits of sails (1 Ratsey), boat cover, trailer, stainless steel rigging, chrome-plated hardware, naturally finished hull and spars, refinished and ready to go. Ideal for pleasure or racing, $700. FR. 3845.

RUNABOUT, 18-foot inboard, model A motor. A good buy at $400 cash. OX. 2041.

Trailers, Sale 82A

1947 MODEL electric refrigerator, hot water, other extras, 25-ft., special beds for children if desired. $3350. Capt. Parks, lot 77, Temple Trailer Village, Alexandria, Va.

TRAILER HEADQUARTERS—We are distributors of Schult, Travelo, American, Howard and Zimmer trailer coaches, all 1948 models; a good selection of used trailers now on display. Open daily and Sunday, 9 a. m. to 9 p. m. AMERICAN TRAILER CO., INC., 4030 Wisconsin ave. nw. Phone WO. 3231.

GLIDER
HOUSE TRAILERS
FOR THE FINEST
TRAILER-LIVING
IN THE WORLD
SEE THE NEW 1948 MODELS
ON DISPLAY
AT THE
COLIE TRAILER CO.
2300 GEORGIA AVE. SLigo 2300

Automobile Loans 83

AUTO LOANS—Cars, trucks, taxis, up to $3,500. Most reasonable rates. ECONOMY FINANCE CO. 1430 Florida Ave. N.E. AT. 3484.

Auto Painting 83A

DEPARTMENTALIZED SERVICE is best for your car regardless of make; super fine painting, fender and body work at reasonable prices. ALEXANDRIA NASH CORP., 600 Montgomery st. AL. 2330.

Automobiles, Sale 84

AMERICAN Bantam, 1939, Station Wagon; small car, saves gas; almost new paint; excellent tires; good riding. $465. Call CO. 2541 before 10, after 6.

BUICK—'33 4-dr. sedan; orig. paint; very good cond.; heater; $150. UN. 3330.

BUICK—1940 club coupe in A-1 condition throughout; $1,095. OPEN HALF DAY SATURDAY Five-Day Trial Exchange Plan Mayflower Motors, Inc. 1125 15th St. N.W. RE. 0300

BUICK—'46 super sedanette, r. & h.; dark green; same as new inside and out; 30-day guar.; $2395. HILL & TIBBITTS, 1114 VT. AVE. N.W. NA. 9850. Wash. Oldest Ford Dealer.

BUICK—1941 Special 4-Door Sedan. Radio and heater, seat covers; owner going overseas. OW. 6164.

BUICK, 1948 Super Convertible, 10 miles. White side walled tires, puncture-proof tubes, radio, heater and many other extras. $3495. Immediate delivery. CASH, TRADE or TERMS. LIVINGSTON MOTORS 123 O St. N.E. EX. 5809.

BUICK—1946 Super 4-Door. Private owner; radio, heater, seat covers, spotlight, other extras; immaculate; maroon finish; like new. $2,250. HO. 1234 or AT. 0792.

BUICK—'46 super conv., r. & h.; light blue, blk top.; low mileage; like new; 30-day guar.; $2695. HILL & TIBBITTS, 1114 VT. AVE. N.W. NA. 9850. Wash. Oldest Ford Dealer.

BUICK, 1947
Super Convertible Coupe. Horizon blue; dark top, radio, heater, white-wall tires; perfect condition; under 2,000 miles; $2,950 cash. DU. 3283.

BUICK, 1948
Roadmaster 4-Door, black; white-wall tires, Dyna-flow drive, radio, heater, seat covers; 200 miles; $3,795.
SATCHER
5100 Wisconsin Ave. N.W. WO. 9351 Open Evenings 'Til 9 P. M.

BUICK—'47 Roadmaster 4-dr.; r. & h.; light blue; 4877 miles; plastic cov, white wall tires; like new; 30-day guar.; $2795. HILL & TIBBITTS, 1114 VT. AVE. N.W. NA. 9850. Wash. Oldest Ford Dealer.

CADILLAC—1941 ("61") Sedanette. Original 2-tone finish like new. Radio, heater, very good tires. Performance and mechanical condition way above average. $1,745. 30-day guarantee. D. C. inspection. LOGAN (Ford) 2017 Virginia Ave. N.W. ME. 2818

CADILLAC—1948 4-door sedan Hydramatic, white sidewall tires, radio and heater, plastic seat covers; only 40 miles. LEEDS MOTOR CO. 5120 Wis. Ave. OR. 4407

CADILLAC—1940 "75" limousine, exc., black; low mileage; $1450. CH. 0459.

CADILLAC—1936, coupe with rumble seat, good cond. $500 or best offer under. SH. 2044.

CHEVROLET—1940 Coach. Black finish. Appearance, tires and mechanical condition excellent. $895. 30-day guarantee. D. C. inspection. LOGAN (Ford) 2017 Virginia Ave. N.W. ME. 2818

CHEV.—'47 sedan; 8000 miles; good care; $1900 or best under. OV. 6392.

Automobiles, Sale 84

CHEVROLET—'46 Aero sedan; r. & h.; blk.; beautiful condition; 30-day guar.; $1895. HILL & TIBBITTS, 1114 VT. AVE. N.W. NA. 9850. Wash. Oldest Ford Dealer.

CHEVROLET, 1947 Fleetline Aero sedan; r. and h., Fendix, low mi., perf. cond. $2095. SH. 7700, ext. 223 or 224.

CHEVROLET—1941 club coupe. Immaculate throughout; $1,250. OPEN HALF DAY SATURDAY Five-Day Trial Exchange Plan Mayflower Motors, Inc. 1125 15th St. N.W. RE. 0300

CHEVROLET—1939 4-door master, excellent condition; radio and heater; $695. Call ME. 2740.

CHEVROLET, 1946
Four-door sedan. Used as a cab. Excellent mechanical condition; 4 brand-new tires and tubes. A real buy today at $1,295. Cash, terms or trade.
LIVINGSTON MOTORS
123 O St. N.E. EX. 5809.

CHEVROLET—1941 club coupe, just finished in a beautiful metallic blue. This chummy 5-passenger car has a swell motor, equipped with radio and heater, also 4 new tires. The price is only $1095; 30-day guarantee, free inspection. COAST-IN PONTIAC 17th at Good Hope Rd. S.E. LI. 0679

CHEVROLET—1941 5-Passenger Super De Luxe Coupe. Powder blue; seat covers, radio and heater, defrosters, etc.; one owner; 31,000 miles; has had good care and maintenance. $975. Radio Station WINX, 8th and I sts. nw. See Mr. Tripps.

CHEVROLET, 1939
2-door; r. and h.; excellent condition throughout; cash, terms or trade; $795.
Frank Small, Jr., Inc. (Ford)
3300 Penna. Ave. S.E. TW. 1320 Open eves. till 9:30 p. m.

CHEVROLET—1946 Convertible Coupe. Robin-egg blue; all extras the dealer had; A-1 condition; leaving town Monday a. m.; price, $1,885 cash. CO. 1660.

CHEVROLET—'39, Master de luxe 4-dr.; good condition. WA. 7677.

CHEVROLET, 1940
2-door; heater; original blue finish. Economical family car. Terms and guarantee. $850.
Frank Small, Jr., Inc. (Ford)
3300 Penna. Ave. S.E. TW. 1320. Open eves. 'til 9:30 p. m.

CHEVROLET, 1940
Club coupe, r. and h., beautiful gray finish; looks and runs like new. Terms and guarantee. $895.
Frank Small, Jr., Inc. (Ford)
3300 Penna. Ave. S.E. TW. 1320. Open Eves. 'til 9:30 P. M.

CHRYSLER—1946, Windsor with beautiful green finish and fully equipped. $3,195. OPEN HALF DAY SATURDAY Five-Day Trial Exchange Plan Mayflower Motors, Inc. 1125 15th St. N.W. RE. 0300.

CHRYSLER—1946 Convertible Coupe; r. and h. and other extras. A smart-looking car and condition almost same as new. $2,495. CAPITOL CADILLAC-OLDSMOBILE CO., 1222 22d st. nw. NA. 3300. Closed Sat., Sun. and eves.

CHRYSLER—'41 4-dr.; r. & h.; 2-tone green; truly a beautiful looking car; interior clean as a pin; 30-day guar.; $1295 HILL & TIBBITTS, 1114 VT. AVE. N.W. NA. 9850. Wash. Oldest Ford Dealer.

CHRYSLER—T. and C. convt., completely equip.; 11,000 mi.; beaut. cond.; $3,638 list price; sell for $2,995; orig. owner. SH. 7700, Ext. 223 or 224.

CHRYSLER—1947 Limousine; black; 7-passenger; a little over 100 miles; 25 per cent less than new car selling price. New $3,675. CAPITOL CADILLAC-OLDSMOBILE CO., 1222 22d st. nw. NA. 3300. Closed Sat., Sun. and eves.

CHRYSLER—'37 Imperial sedan; htr.; blk.; 38,478 actual miles; perfect condition; 30-day guar.; $595. HILL & TIBBITTS, 1114 VT. AVE. N.W. NA. 9850. Wash. Oldest Ford Dealer.

CHRYSLER—1941 Royal Club Coupe. Good mechanical condition, good tires, clean, radio and heater; present owner since early 1942; $1,000. CH. 3057.

DESOTO, 1935 4-dr. sedan, good cond.; $225. No dealers. NO. 2066.

DE SOTO—1941 Taxicab. Good cond.; radio, heater, excellent tires. $750 or best offer under. LI. 9021.

DE SOTO—1940 De Luxe Sedan. Radio, heater, seat covers, spotlight. Tires, mechanical condition and appearance very good. $945. 30-day guarantee. D. C. inspection. LOGAN (Ford) 2017 Virginia Ave. N.W. ME. 2818

DODGE—1946 custom 4-door sedan. Exceptionally clean. Fully equipped. $1950. OPEN HALF DAY SATURDAY Five-Day Trial Exchange Plan Mayflower Motors, Inc. 1125 15th St. N.W. RE. 0300

DODGE, 1937 4-dr. de luxe sed., r. & h. $325 cash. FR. 3361.

DODGE—1940 Black De Luxe Sedan. Radio and heater. Good mechanical condition. Appearance like new. $925 30-day guarantee. D. C. inspection. LOGAN (Ford) 2017 Virginia Ave. N.W. ME. 2818

DODGE—1946 Custom Sedan. Radio and heater. Gray finish, red wheels. New car appearance and performance. New car terms. $1995. LOGAN (Ford) 2017 Virginia Ave. N.W. ME. 2818

DODGE—1941 Luxury Liner 3-Door Sedan; r. and h.; good rubber; good mechanical cond. $1,050. OW. 3068.

FORD, 1948
Super De Luxe 2-Door, green; radio, heater and seat covers; 72 miles; $2,095.
SATCHER
5100 Wisconsin Ave. N.W. WO. 9351 Open Evenings 'Til 9 P. M.

Automobiles, Sale 84

FORD—"8," late '46 model, super de luxe 2-dr. maroon, custom seat covers, heater, 12,000 mi.; perf. cond., orig. owner; $1,600. DE. 9134.

FORD station wagon, '47, prt. owner, low mileage, excellent cond., fair price; will demonstrate at your home. Phone in Baltimore, Calvert 3193, 8 a. m.-5 p. m. weekdays.

FORD, 1937
R. and h.; 2-door; very clean; cheap transportation; $445.
Frank Small, Jr., Inc. (Ford)
3300 Penna. Ave. S.E. TW. 1320. Open eves. till 9:30 p. m.

FORD, 1948
Super De Luxe "8" Fordor; radio, heater, seat covers, Columbia axle with overdrive, grille guard, fog lights, whitewall safti-tires, fendix, 5 miles; $2,495.
SATCHER
5100 Wisconsin Ave. N.W. WO. 9351 Open Evenings 'Til 9 P. M.

FORD—1946 convertible coupe. Maroon, tan top. Radio and heater. Price $1,995. CAPITOL CADILLAC-OLDSMOBILE CO., 1222 22d st. nw. NA. 3300. Closed Sat., Sun. and eves.

FORD—1946 Club Coupe. 4500 mi. Radio, heater. Excel. cond. $1695. GE. 0540.

FORD—1939 De Luxe Fordor. Radio and heater. Black finish. Appearance immaculately clean. $795. 30-day warranty. D. C. inspection. LOGAN (Ford) 2017 Virginia Ave. N.W. ME. 2818.

FORD—'42 super de luxe; r. & h.; blk.; this car has had exceptional care; 30-day guar.; $1195. HILL & TIBBITTS, 1114 VT. AVE. N.W. NA. 9850. Wash. Oldest Ford Dealer.

FORD—1947, super de luxe Tudor "8." Fully equipped. $1,795. OPEN HALF DAY SATURDAY Five-Day Trial Exchange Plan Mayflower Motors, Inc. 1125 15th St. N.W. RE. 0300.

FORD—1939 De Luxe Fordor. Radio and heater. Black finish. Appearance immaculately clean. $795. 30-day warranty. D. C. inspection. LOGAN (Ford) 2017 Virginia Ave. N.W. ME. 2818

FORD—1937 Coupe; good cond.; $395; can be seen at Esso Station, 1800 Bladensburg rd. ne.

FORD, 1941
Tudor. r. and h., original black finish. New tires. Very clean throughout. Terms and guarantee. $995.
Frank Small, Jr., Inc. (Ford)
3300 Penna. Ave. S.E. TW. 1320. Open Eves. 'til 9:30 P. M.

FRAZER MANHATTAN—1947, all extras; perfect condition; low mileage; $600 down or your car. Take over bank payment. Owner leaving city. UN. 1757.

HUDSON—1937 Terraplane 4-dr. sedan; good cond.; new paint, clutch, transmission, brakes, king pins; will pass D. C. inspection; $295. VI. 6237.

HUDSON—1941 Super "6" convertible sedan. Immaculate throughout. Beautiful black finish. $1,045 cash. Trade or terms. WILLIAMS, 20th at Rhode Island ave. ne. AD. 8344.

HUDSON, 1938
4-door; heater; just passed D. C. inspection; good, cheap transportation; $395.
Frank Small, Jr., Inc. (Ford)
3300 Penna. Ave. S.E. TW. 1320 Open eves. till 9:30 p. m.

HUDSON—1940 convertible; excellent condition. GL. 3643.

JEEP—1946 with aluminum top and heater. Exc. cond. $1,125. HUNTER MOTORS, 901 Prince st., Alex., Va. OV. 1446.

LA SALLE—1937 4-door sedan. Radio and heater. Good clean car. Price $495. CAPITOL CADILLAC-OLDSMOBILE CO., 1222 22d st. nw. NA. 3300. Closed Sat., Sun. and eves.

LINCOLN—'41 Club Coupe, custom, excellent condition mechanically and otherwise a fine looking car. Naval officer will sacrifice for $850 cash. 2000 So. Quebec st., Arlington, Va.

NASH—1941 5-pass. Coupe, by owner; actual miles under 65,000; $895. 4901 17th st., N. Arlington, Va.

NASH—'46 "600" 4-dr. sedan; good cond. $1,450. TA. 2837 eves. & Sun.

NASH—1946 "600" 4-door Sedan; heater, seat covers; $1,550, or best offer under. LU. 1348.

OLDSMOBILE, 1942 Sedanette. Beautiful 2-tone finish. Radio, heater and Hydra-Matic. Immaculate interior. An exceptional buy for only $1195. CASH, TRADE or TERMS. LIVINGSTON MOTORS 123 O St. N.E. EX. 5809.

OLDSMOBILE, 1941 "98" club coupe. Radio, heater and Hydra-Matic. An immaculate car for $1195. CASH, TRADE or TERMS. LIVINGSTON MOTORS 123 O St. N.E. EX. 5809.

OLDSMOBILE, 1941
4-door, r. and h.; a one-owner car. Looks and runs like new. Terms and guarantee. $1095.
Frank Small, Jr., Inc. (Ford)
3300 Penna. Ave. S.E. TW. 1320. Open Eves. 'til 9:30 P. M.

OLDSMOBILE—'41 "78" sedanette; r. & h.; blue; ex. condition thruout; 30-day guar.; $1195 HILL & TIBBITTS, 1114 VT. AVE. N.W. NA. 9850. Wash. Oldest Ford Dealer.

OLDSMOBILE—1946 "76" 4-door sedan. Beautiful black finish. Fully equipped. $1995. OPEN HALF DAY SATURDAY Five-Day Trial Exchange Plan Mayflower Motors, Inc. 1125 15th St. N.W. RE. 0300.

Automobiles, Sale 84

PACKARD—1939
Convertible coupe. Radio, heater. This automobile is perfect in every respect and guaranteed to your satisfaction, $950.
LOVING MOTORS
"Your Friendly Packard Dealer"
1919 M St. N.W. ME. 6609

PACKARD—1942 Clipper "8" 4-door Sedan; heater, seat covers, good tires; top mech. cond.; one owner; $1,300. 3818 Lee Hgwy. GL. 9421.

PACKARD—1941 Club Coupe. Why walk? This car is clean, has r. and h. and is in good mechanical condition; $965. CAPITOL CADILLAC-OLDSMOBILE CO., 1222 22d st. nw. NA. 3300. Closed Sat., Sun. and eves.

PLYMOUTH, 1946
4-door, heater, beautiful gray finish; looks and runs like new. Terms and guarantee. $1895.
Frank Small, Jr., Inc. (Ford)
3300 Penna. Ave. S.E. TW. 1320. Open Eves. 'til 9:30 P. M.

PLYMOUTH—1940 special de luxe club coupe. Don't miss this charming 5-passenger car. New paint, seat covers, fine motor, 4 new tires, radio, heater and spotlight. This one won't last long at $895, so hurry out to our lot; only $300 down. COAST-IN PONTIAC 17th and Good Hope Rd. S.E. LI. 0679

PLYMOUTH—1946 Coach. Special De Luxe. Maroon finish, spotlight, heater, clock, seat covers since new. Very low mileage. New-car appearance and performance. New-car terms. $1645. LOGAN (Ford) 2017 Virginia Ave. N.W. ME. 2818.

PLYMOUTH—1935 4-door, good cond., $350 cash. See at 8150 Old Fort rd. se.

PLYMOUTH—1933 2-passenger Coupe, very large trunk space; passed D. C. inspec.; good mechanical cond. and tires; very clean body and interior; has hydraulic brakes; $225. ME. 9182. 801 H st. nw.

PLYMOUTH, 1946
Club coupe; heater; beautiful green finish; new-car appearance. Don't miss this; new-car terms and guarantee; $1895.
Frank Small, Jr., Inc. (Ford)
3300 Penna. Ave. S.E. TW. 1320 Open eves. till 9:30 p. m.

PLYMOUTH—1941 Special De Luxe 4-door. Radio and heater. Gray-green finish, seat covers. Interior and finish exceptional. Drives like a '48. $1,145. 30-day guarantee. D. C. inspection. LOGAN (Ford) 2017 Virginia Ave. N.W. ME. 2818

PLYMOUTH—1946 4-dr. special de luxe tan, clean, good con., $1645 or best offer under. GE. 0529.

PLYMOUTH—1939 4-door De Luxe Sedan. Radio and heater. Unusually clean car. Mechanical condition and performance very good. $795. 30-day guarantee. D. C. inspection. LOGAN (Ford) 2017 Virginia Ave. N.W. ME. 2818.

PLYMOUTH—1941 De Luxe Coach. Radio and heater; mechanical condition and appearance perfect; D. C. inspection; 30-day warranty; $1095. LOGAN (Ford) 2017 Virginia Ave. N.W. ME. 2818.

PLYMOUTH—'41 spec. de l. 4-dr.; r. & h.; gray 2-tone interior; except. clean; 30-day guar.; $1195. HILL & TIBBITTS, 1114 VT. AVE. N.W. NA. 9850. Wash. Oldest Ford Dealer.

PLYMOUTH—'38 4-dr.; htr.; blk.; exc. transportation; 30-day guar.; $545. HILL & TIBBITTS, 1114 VT. AVE. N.W. NA. 9850. Wash. Oldest Ford Dealer.

PLYMOUTH, 1948
Club Coupe, green; heater and seat covers, spotlight; 144 miles; $2,395.
SATCHER
5100 Wisconsin Ave. N.W. WO. 9351 Open Evenings 'Til 9 P. M.

PONTIAC—1941 "8" 2-door Sedan. Radio and heater. Appearance perfect and mechanical condition excellent. $1095. 30-day guarantee. D. C. inspection. LOGAN (Ford) 2017 Virginia Ave. N.W. ME. 2818.

PONTIAC—1940 "8" 2-door Sedan. Heat and music. Dark green finish. Appearance, performance and mechanical condition equal to new. $895. 30-day guarantee. D. C. inspection. LOGAN (Ford) 2017 Virginia Ave. N.W. ME. 2818.

PONTIAC—1937 8-cyl. 4-door sedan. Radio, heater, seat covers, good condition throughout. Will pass D. C. inspection. $645. Call after 7 p. m., WA. 4156.

PONTIAC—1940 4-door de luxe sedan, 6 cyl., radio, heater, trunk space, fine mechanical condition, good tires, very clean interior and body. Will finance if necessary for only $295 down. Total price $870. RE. 5667. 801 H st. nw.

PONTIAC—1946 Streamliner Sedan. Radio and heater; 2-tone finish. Performance, appearance and mechanical condition equal to new car. New car terms. $1995. LOGAN (Ford) 2017 Virginia Ave. N.W. ME. 2818.

PONTIAC—1947 blue 2-door Sedan. R. & h. Excellent mech. condition. Owner. Price, $2,050. Owner, SLigo 6133.

PONTIAC, 1946
2-door "8", r. and h., beautiful blue finish, looks and runs like a new car. See it today. Terms and guarantee; $1895.
Frank Small, Jr., Inc. (Ford)
3300 Penna. Ave. S.E. TW. 1320 Open eves. till 9:30 p. m.

PONTIAC—1946 "8" Streamliner. Beautiful blue finish. Equipped with radio, heater and seat covers, $1,995. OPEN HALF DAY SATURDAY Five-Day Trial Exchange Plan Mayflower Motors, Inc. 1125 15th St. N.W. RE. 0300

Automobiles, Sale 84

PONTIAC—'41 Silver Streak 4-dr.; htr.; green; must be seen to be appreciated; 30-day guar.; $1175. HILL & TIBBITTS, 1114 VT. AVE. N.W. NA. 9850. Wash. Oldest Ford Dealer.

PONTIAC, 1941
Club coupe, r. and h. Original finish. Looks and runs like new. Terms and guarantee. $1095.
Frank Small, Jr., Inc. (Ford)
3300 Penna. Ave. S.E. TW. 1320. Open Eves. 'til 9:30 P. M.

PONTIAC, 1947
Convertible Coupe; cream, black top; radio, heater, seat covers, spotlight, side mirror; 1,800 miles; $2,695.
SATCHER
5100 Wisconsin Ave. N.W. WO. 9351 Open Evenings 'Til 9 P. M.

STUDEBAKER—1938 Commander Coach. This car has just recently been thoroughly overhauled and is an ideal family car. Price $595, 30-day guarantee. D. C. inspection. LOGAN (Ford) 2017 Virginia Ave. N.W. ME. 2818

STUDEBAKER—1940 Champion Coach. Excellent mechanical condition. Ideal transportation. $695. 30-day guarantee. D. C. inspection. LOGAN (Ford) 2017 Virginia Ave. N.W. ME. 2818.

STUDEBAKER—'40 Commander 2-dr.; r. & h.; gray; exceptionally nice thruout; interior clean as a pin; 30-day guar.; $1095. HILL & TIBBITTS, 1114 VT. AVE. N.W. NA. 9850. Wash. Oldest Ford Dealer.

STUDEBAKER 1946-1947 Immediate delivery on conv. coupes, 6-pass. coupes, 2-door, 4-door. '47 4-dr. Only $1,995. METROPOLITAN MOTORS, N. Y. and Bladensburg. TR. 9474.

AL'S MOTORS
RECONDITIONED CARS

'36 Oldsmobile	$250
'36 Pontiac Sedan	$250
'36 Chevrolet Sedan	$295
'40 Buick 4-door	$975
'41 Ford Fordor	$1095
'40 Chrysler 4-door	$1040
'41 Dodge Coupe	$1045
'41 Plymouth 2-door	$1045
'46 Pontiac 4-dr. Torpedo	$2095

THESE AND 50 OTHERS TO LOOK AT OPEN TO 9 P.M.; SUNDAY TO 5 P.M.
AL'S MOTORS, INC.
Direct Chrysler & Plymouth Dealer
3924 Wilson Blvd., Arl. CH. 4100

WILLYS, 1942 4-dr. sedan; r. and h.; new motor, tires, paint; dependable and economical; private owner. AD. 7747.

WILLYS, 1940
4-door, heater; looks and runs excellently. Good cheap transportation. Terms. $495.
Frank Small, Jr., Inc. (Ford)
3300 Penna. Ave. S.E. TW. 1320. Open Eves. 'til 9:30 P. M.

BUY YOUR CAR from an established dealer. The dealer reconditions and guarantees the car, is familiar with your problems, handles tag and title details and offers the cars at reasonable prices. Phone us, we may have the car you have been looking for. CAPITOL CADILLAC-OLDSMOBILE CO. 1222 22d st. nw. NA. 3300. Closed Sat., Sun. and eves.

STUDEBAKER — 1948 Land Cruiser. Beaut. blue color, overdrive, climatizer, r. and h., white sidewall tires, every other accessory. 6 miles. $2,885 all cash. AD. 6140 or OR. 3480, ext. 31.

PARKWAY

1946 Chev aero sed. r. & h.	$1575
1942 Buick special sedanette	$1195
1941 Ford 2 door	$1095
1941 Plymouth 2 dr. heater	$1045
1941 Chev. club coupe r. & h.	$1045
1941 Olds "6" 4 dr. r. & h.	$995
1940 Buick Super 4 dr.	$995
1940 Plymouth 4-door, heater	$895
1940 Lincoln Zephyr 4-dr. r. & h.	$795
1940 Plymouth 4-door	$795

PARKWAY
Sales Ford Service
3051 M ST. N.W.
PHONE MICHIGAN 0185

Auto Parts—Service 85

RADIO, Philco, 1946, with aerial; reas. DU. 1897.

FORD OWNER, chrome grill for 1942 Ford. Fuel pump, carburetor, heater, Motorola radio, etc. Reas. SH. 5536.

Trucks for Sale 86

FORD, 1940, ¾-ton panel; first-class cond. 402 11th st. sw. NA. 0391.

FORD, 1947
Chassis cab, 1½-ton truck, long wheel base. Brand new motor. Brand new paint. Looks and runs like a new truck. Terms and guarantee. $1450.
Frank Small, Jr., Inc. (Ford)
3300 Penna. Ave. S.E. TW. 1320. Open Eves. 'til 9:30 P. M.

Trucks for Sale 86

FORD—1941 Van. Large body; in excellent cond. $800. Mr. Norris, ME. 2740.

FORD—1940 Van. Large body; in excellent condition. $600. Call ME. 2740. Mr. Norris.

FORD—1940 Van Truck. Large body; in excellent condition. $600. Call Mr. Norris, ME. 2740.

FORD—1941 Van Truck. Large body; in excellent condition. $800. Call Mr. Norris, ME. 2740.

Autos Wanted 88

CHEVROLET OWNERS—If it's clean, your price is our price. CENTRAL MOTOR SALES, 4326 Conn. ave. WO. 9236, EM. 9754.

DODGE OWNERS—If it's clean, your price is our price. CENTRAL MOTOR SALES, 4326 Conn. ave. WO. 9236, EM. 9754.

FORD OWNERS—If it's clean, your price is our price. CENTRAL MOTOR SALES, 4326 Conn. ave. OW. 9236, EM. 9754.

PLYMOUTH OWNERS—If it's clean, your price is our price. CENTRAL MOTOR SALES, 4326 Conn. ave. WO. 9236, EM. 9754.

PONTIAC OWNERS—If it's clean, your price is our price. CENTRAL MOTOR SALES, 4326 Conn. ave. WO. 9236, EM. 9754.

I AM ABLE TO PAY CASH FOR CLEAN MODEL CAR CALL MR. COLEMAN, CO. 5360

Lincoln, 1946 or 1947
If you want to sell, see us for top dollar.
GRADY MOTORS, INC.
4830 Hampden Lane, Bethesda, Md. OLiver 7400.
Lincoln-Mercury Dealer.

NEWLY OPENED LOT
Will Pay Top Cash Prices for Cars
TOWN AND COUNTRY MOTORS
5336 WISCONSIN AVE. ORdway 0100.

I WILL PAY ALL CASH for clean cars, new or used. Call us today or drive by. GENE CASTLEBERRY, 1640 Benning rd. ne. FR. 5331.

AT HORNER'S CORNER
SELL OR TRADE YOUR CAR
Fla. ave., 5th to 6th sts. ne. AT. 6464
STANLEY H. HORNER, Buick

NAME your own price for your car. We will sell it for you at your own price and charge you only 5%. If we sell it. Come out to the big lot for a square deal on your '36 to '48 car. Leeds Motor Co., 5120 Wisconsin ave. nw. Open Sunday. OR. 4407.

WANTED—Clean 1937 through 1946 Chevrolet, Ford and Plymouth. All cash at once. CO. 1660.

LOST
$100 by a certain man in Arlington who sold his car to a neighbor without first getting an offer from
ARLINGTON MOTOR CO.
1917 NORTH MOORE ST. CH. 1300.
(1 BLOCK SOUTH OF KEY BRIDGE)

WE WILL pay top price for your car; get our price before you sell. Have clientele waiting for all types, especially Roadmasters and New Yorkers as well as our own models of Cadillacs and Oldsmobiles. CAPITOL CADILLAC-OLDSMOBILE CO., 1222 22d st. nw. NA. 3300. Closed Sat., Sun. and eves.

SEE CARR SALES CORP. to get absolute top price for clean used cars. 1901 Wisconsin ave. EM. 6377, 8:30 to 8 p. m.

BUSINESSMAN wants new '48 car. Will pay all in cash. Call 9 'til 5, WO. 5551.

MORE $
FOR YOUR CAR
NO DELAY
"WIN WITH WINN"
WINN'S MOTORS
159 Florida Ave. N.E.
EX. 2698
Open 9 to 9 Daily
Sunday 10 to 6

VETERAN needs good used car for work. Will pay all cash. Call Mr. Jones, SLigo 8203.

BARNES-SANDERS MOTORS
We want cars, REGARDLESS of price. Don't trade on a new car or sell to anyone until you give us this opportunity to buy at your price. We need 100 cars, 1935 to 1948. If car is paid for, will give you cash. If car is not paid for, will pay off balance and pay cash difference.
No price quotations on telephone. Washington's Oldest Exclusive Used Car Dealer (33 years in D. C.). All cash or certified check. See Mr. Barnes or Mr. Sanders. Only one location. Drive in big open lot.
1300 14th St. N.W.
Corner N St. Open 8:30 to 8:30 P. M. Closed Sunday. NO. 1111. No price quotations on telephone.
BARNES-SANDERS MOTORS

HALEY'S
Direct Factory Packard Dealer
Wants Used Cars
ANY MAKE
ANY MODEL
PICK PACKARD . . .
PICK HALEY'S . . .
2020 M ST. N.W.
NA. 1900

NAPOLEON

Life's Darkest Moment

Today's Weather Forecast

Forecast, Washington Area
Today—Some cloudiness, but mostly sunny, windy and warmer. High in upper 70s. Tomorrow—Considerable cloudiness and continued warm. Yesterday—High, 68 at 4:30 p. m.; low, 41 at 2:22 a. m.
Maryland and Virginia—Partly cloudy, windy and warmer. Tomorrow—Considerable cloudiness and continued warm.
Winds—South southwest at 15 to 20 miles.
Flying Outlook (unofficial)—Favorable.
Departures From Normal
Accumulated excess of temperature since January 1, 1948, 132 degrees. Excess since April 1, 1948, 62 degrees.
Accumulated deficiency of precipitation since January 1, 1948, 0.31 inch. Excess since April 1, 1948, 0.46 inch.
Temperature a year ago yesterday—High, 79; low, 52.
Sun, Moon, Tides, River
Sun rises 5:24 a. m.; sets 6:50 p. m.
Moon rises 3:42 p. m.; sets 4:04 a. m.
Tides—High 5:22 a. m. and 5:48 p. m.; low 12:14 a. m. (Coast and Geodetic Survey.)
Temperatures

	High	Low	Prec.		High	Low	Prec.		High	Low	Prec.
Abilene, Tex.	90	65	...	Columbus, O.	77	56	...	N'hville, Tenn.	81	58	...
Albany, N. Y.	55	39	...	Denver, Colo.	66	34	...	New Orleans	83	67	...
Alb'q'q'e, N.M.	77	50	...	Des Moines, Ia.	82	53	...	N. York, N. Y.	54	40	...
Asheville, N.C.	74	33	...	Detroit, Mich.	82	53	...	Oklahoma City	83	67	...
Atlanta, Ga.	77	47	...	El Paso, Tex.	88	56	...	Omaha, Nebr.	82	68	...
Atlantic City	51	42	...	Ft. Worth, Tex.	85	61	...	Phila., Pa.	67	36	...
Baltimore, Md.	65	42	...	Galv'ton, Tex.	82	66	...	Phoenix, Ariz.	92	53	...
Billings, Mont.	60	40	.11	H'risburg, Pa.	70	41	.01	Pittsburgh, Pa.	79	54	...
B'rm'g'm, Ala.	79	57	...	Huron, S. D.	58	48	.60	Portland, Me.	49	35	...
Bismarck, N.D.	56	42	.01	Ind'polis, Ind.	81	55	...	Portland, Oreg.	70	40	...
Boise, Idaho	57	36	...	Jackson, Miss.	86	63	...	Raleigh, N. C.	73	50	...
Boston, Mass.	59	35	.01	Kan. City, Mo.	82	71	...	Reno, Nev.	72	26	...
Br'ville, Tex.	85	65	...	Lit. Rock, Ark.	88	62	...	Richmond, Va.	72	38	...
Buffalo, N. Y.	74	50	.01	Los Angeles	72	53	...	St. Louis, Mo.	88	64	...
Burlington, Vt.	54	44	...	Louisville, Ky.	82	59	...	Salt Lake City	62	32	...
Ch'rleston, S.C.	71	56	...	Me'phis, Tenn.	84	63	...	San Francisco	59	47	...
Chey'ne, Wyo.	54	33	...	Miami, Fla.	80	67	.21	Seattle, Wash.	61	39	...
Chicago, Ill.	81	63	...	Milw'kee, Wis.	76	51	...	Shreveport, La.	87	59	...
Cincinnati, O.	78	56	...	Mpls.-St. Paul	64	50	...	WASH., D. C.	68	41	...
Cleveland, O.	79	55	...	M'gomery, Ala.	80	51	...	Yuma	...	56	...

THE FAMILY SCRAPBOOK
By Dr. Ernest G. Osborne
Practice in Decisions

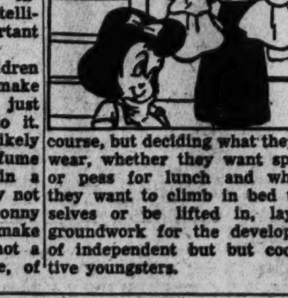

"All right, Honey Pie, will you wear the blue dress or the green one this morning?" Such a simple question as this can have a lot of meaning. For it's a good idea to permit even our very young children to make choices. As they get practice with the simpler things, they will gradually increase their ability to make intelligent choices of a more important sort.

Some parents feel that children cannot be expected to make choices and should be told just what to do and when to do it. Children of such parents are likely to be the ones who fuss and fume or who accept everything in a spinless sort of way. So why not give your Mary Ann or Donny opportunities to learn to make up their own minds? It's not a question of unlimited choice, of course, but deciding what they will wear, whether they want spinach or peas for lunch and whether they want to climb in bed themselves or be lifted in, lay the groundwork for the development of independent but but cooperative youngsters.

Wishing Well Game

6	2	3	5	4	5	3	7	6	2	4	7	8
G	C	Y	S	K	C	L	B	O	T	E	I	O
7	4	5	6	3	8	2	4	7	5	8	6	4
G	E	O	L	E	U	A	P	D	N	R	D	L
4	2	3	8	5	4	6	7	3	6	2	4	8
O	R	A	H	F	V	E	E	N	N	S	E	A
8	4	7	2	6	8	3	4	2	8	5	6	4
P	D	L	U	H	P	S	U	C	Y	L	O	T
3	2	4	6	7	4	2	8	5	7	3	4	8
T	C	Y	R	I	A	E	D	I	V	A	N	A
4	5	5	2	4	8	6	7	3	8	4	6	7
D	Y	C	S	F	S	I	E	R	B	A	S	R
5	4	6	5	3	7	4	2	5	6	5	4	8
E	I	O	G	T	Y	T	S	T	N	I	H	N

Count the letters in your first name. Subtract four if the number is six or more. Add three if the number is less than six. Then, you have the key number. Check each key number, left to right. The letters under the checks form a message.

Highlights

WQQW—7 a. m. Mozart Concerto No. 5 in A Major. Adolf Busch, violin, and the Busch Chamber Players.

WRC—12:45 p. m. Faye Emerson, now appearing in "The Play's the Thing" at the National, is interviewed by Nancy Osgood.

WQQW—3 p. m. Britten: "Young Person's Guide to the Orchestra." Sir Malcolm Sargent and the Liverpool Philharmonic.

WTOP—5 p. m. Shakespeare's "Twelfth Night."

WOL—6:45 p. m. Bill Brundage interviews Al Houghton, golf pro, at Prince Georges Country Club, where National Capital Open will be held.

WASH-FM—8:30 p. m. Jose Melis and his orchestra.

WMAL—8:30 p. m. Harold Laski of Britain's Labor Party, Max Lerner of PM, Louis Lochner, former AP bureau head in Berlin, and H. V. Kaltenborn discuss "What Next in Europe."

WTOP—9 p. m. Baseball on "We the People." Clark Griffith, Tony Baker, 9-year-old pitcher, and Abner Powel, the man who invented the rain check, will appear.

WWDC—10 p. m. Buddy Moreno in person with his orchestra.

WTOP—10 p. m. Geraldine Fitzgerald in "Price and Prejudice."

WINX—11:15 p. m. Morton Downey.

Other Radio Stations
Frequency Modulation

WRC-FM (Channel 230—93.9 mc) Operates 5 a. m. to 1 a. m.
WINX-FM (Channel 242—96.3 mc) Operates 6 a. m. to 1:05 a. m.
WBUZ-FM (Channel 244—96.7 mc) Operates 7 a. m. to midnight.
WASH-FM (Channel 255—98.9 mc) Operates 3:55 to 11:05 p. m.
WWDC-FM (Channel 266—101.1 mc) Operates 7:30 a. m. to 11 p. m.
WGAY-FM (Channel 272—102.3 mc) Operates 6:15 a. m. to 9 p. m.

Television

WNBW (Channel 4). Music, 4. Coming Attractions, 3:45. Puppet Playhouse, 5. Films, 6. News, 7. Johnny Bradford, 7:05. Weatherman, 7:35. Films, 7:40. News, 7:50. Bill Herson, 8. Films, 8:30. Wrestling, 8:40. UP News, 10:30. News, 10:35.

WTTG (Channel 5). Test pattern, 10:30-12, 1:30-2.40. Dugout Chatter, 2:40. Baseball, 2:55. Admiral Press Box, 5:15. Music, 5:30. Weather Brief, 5:50. Small Fry, 6. Russ Hodges, 6:30. Walter Compton, 6:45. Films, 7. Camera Headlines, 7:30. Bob Wolff, 7:45. Court of Current Issue, 8. TBA, 9. News, 11.

WMAL-TV (Channel 7). Test pattern, 1 to 4. Races from Garden State, 4-4:45. Test pattern, 6:30-7. "Tonight on Broadway," 7. "Progress in Products," 7:30. Films, 7:45. "On Wings of Thought," 8. Bela Lugosi, 9:30.

Today's Radio Programs
Tuesday — April 20, 1948

Time	WMAL 630	WRC 980	WOL 1260	WINX 1340	WWDC 1450	WTOP 1500
	News, 6, 7, 8:30. Town Clock, 6:05. 7:10, 8, 8:35. David Wills, 7:45.	WRC Almanac 5.30. News, 6, 7, 7:30, 8, 8:30. Bill Herson, 6:05-9. Weather, 6:30.	Mike Hunnicutt, 6:05-9:30, except for news at 6, 6:30, 7, 7:30. George Reedy, 8.	News, 6, 6:30, 7, 7:30, 8. The Jerry Strong Show, 6:05-9.	Milton Ford & Milt Slosser, 6-9:15, except for news, 6, 6:30, 7, 7:30, 8:15. Devotions, 6:45.	Corn Squeezin' T., 5:30. News, 6, 6:30, 7, 7:30, 8. Godfrey, 7:45-8.
9:00	Breakfast Club	Bill Herson	Mike Hunnicutt	News; Jerry	Milton Q. Ford	News, Mahoney
9:15	Don McNeill	News; Osgood	Mike Hunnicutt	Strong	Barnyard	Home Service
9:30	Jack Owens	Nancy Osgood	Foodcast	Curtain Call	Jamboree	You're the Top
9:45	Aunt Fanny	Nelson Olmsted	Listeners' Exch.	Curtain Call	Man on Street	Winner Take All
10:00	My True Story	Fred Waring	Hymn Time	News; Band Stand	Tune Inn,	Winner Take All
10:15	My True Story	Fred Waring	Hymn Time	Howard Williams	Gladney	Woman's World
10:30	Betty Crocker	Road of Life	Meet Your	Howard Williams	Tune Inn	Evelyn Winters
10:45	Club Time	Joyce Jordan	Neighbor	Howard Williams	Tune Inn	David Harum
11:00	Breakfast	Nora Drake	Passing Parade	News; Band Stand	Tune Inn	Arthur Godfrey
11:15	in Hollywood	Katie's Daughter	Betty and Bob	Howard Williams	Tune Inn	Arthur Godfrey
11:30	Ruth Crane	Jack Berch Show	Heart's Desire	Howard Williams	Tune Inn	Grand Slam
11:45	Ruth Crane	Lora Lawton	Heart's Desire	Howard Williams	Tune Inn; News	Rosemary
12:00	News, Evans	News; Brinkley	Kate Smith	News, Bill Gold	Tello Test	News; Warren
12:15	Ted Malone	Look to This Day	Victor Lindlahr	Bing Crosby	Lunch at 1450	Aunt Jenny
12:30	Welcome	Easy Rhythm	Les Higbie, News	Luncheon With	Lunch at 1450	Helen Trent
12:45	Travelers	Nancy Osgood	At Union Station	Jerry Strong	Bing Crosby	Our Gal Sunday
1:00	Baukhage	Tin Pan Ballet	Art Brown	News; Joe Dosh	All Sports Parade	Big Sister
1:15	Galen Drake	Tin Pan Ballet	Art Brown	Joe Dosh	Tony Wakeman	Ma Perkins
1:30	Tommy Dorsey	Robt. McCormick	Art Brown	Joe Dosh	All Sports Parade	Young Dr. Malone
1:45	Tommy Dorsey	Believe It or Not	Art Brown	Joe Dosh	Tony Wakeman	Guiding Light
2:00	Tommy Dorsey	Today's Children	Queen for a Day	News; Joe Dosh	All Sports Parade	2d Mrs. Burton
2:15	Garden Growth	Woman in White	Queen for a Day	Joe Dosh	Tony Wakeman	Perry Mason
2:30	Bride and Groom	Holly Sloane	Art Brown	Joe Dosh	All Sports Parade	Woman's World
2:45	John Nelson	Light of the World	Art Brown	Joe Dosh	Tony Wakeman	Rose o' Dreams
3:00	Ladies Be	Life Can Be Beaut.	Art Brown	News; H. Jackson	All Sports Parade	Double or Nothing
3:15	Seated	Ma Perkins	Art Brown	Harold Jackson	Tony Wakeman	Double or Nothing
3:30	Paul Whiteman	Pepper Young	Art Brown	Harold Jackson	All Sports Parade	House Party
3:45	Paul Whiteman	Right to Happiness	Art Brown	Harold Jackson	Tony Wakeman	Party; Stars
4:00	Paul Whiteman	Backstage Wife	Art Brown	News; Sleepy Joe	All Sports Parade	Hint Hunt
4:15	Paul Whiteman	Stella Dallas	Art Brown	Jimmy Dorsey	Tony Wakeman	Hint Hunt; News
4:30	News, Evans	Lorenzo Jones	Art Brown	Music Hall	All Sports Parade	Grant Page
4:45	It's a Hit	Widow Brown	Art Brown	Music Hall	Tony Wakeman	Grant Page
5:00	It's a Hit	When a Girl Mar.	Art Brown	News; Music Hall	Band of the Day	Tales of
5:15	Terry & Pirates	Portia Faces Life	Superman	Music Hall	Battle of Crooners	Adventure
5:30	Jack Armstrong	Just Plain Bill	Captain Midnight	Music Hall	Sports; Theater	Lum 'n' Abner
5:45	Jack Armstrong	Front Page Farrell	Tom Mix	Music Hall	of the Air; Sports	The Factfinder
6:00	News, Evans	News; Leif Eid	Congress Today	News; Music Hall	Melody Lane	News; Sevareid
6:15	Massey; Sports.	Dreamhouse	National Moondial	Bob Wolff, Sports	Melody Lane	Local, Govt. News
6:30	Earl Godwin	Intermez.; Bergm'n	Johnson Family	Music Hall	Wakeman; News	Sports; City Desk
6:45	Singing Sam	3 Star Extra	Sports, Brundige	Music Hall	Supper Club	News, L. Thomas
7:00	Headline Edition	Supper Club	Fulton Lewis, jr.	News; Music Hall	Disc Jockey Win'er	Beulah
7:15	Elmer Davis	World News	Man Behind Band	Music Hall	Peter Donald	Show Tunes
7:30	Green Hornet	Music Patterns	Newscope	Music Hall	Sam Kaufman	Club 15
7:45	Green Hornet	Music Patterns	Inside of Sports	Music Hall	Austad; Berger	News, Ed Murrow
8:00	Sen. Robt. Taft	Milton Berle Show	Mysterious	News; A. Heller	Duke Ellington	Big Town
8:15	Monitor News	Milton Berle Show	Traveler	Songs by Sinatra	Duke Ellington	Big Town
8:30	Town Meeting	Date with Judy	Official Detective	Joe Dosh	News; 1450 Club	Mr. and Mrs.
8:45	Town Meeting	Date with Judy	Detective; Rose	Joe Dosh	Jackson Lowe	North; News
9:00	Town Meeting	Amos and Andy	Gabriel Heatter	News; Joe Dosh	1450 Club	We, the People
9:15	Town Meeting	Amos and Andy	Mutual Newsreel	Joe Dosh	Jackson Lowe	We, the People
9:30	Boston	Fibber McGee	American Forum	Joe Dosh	News; 1450 Club	Christopher Wells
9:45	Symphony	and Molly	of the Air	Joe Dosh	Jackson Lowe	Christopher Wells
10:00	Boston	Bob Hope	Roger Kilgore	News; Symphony	Buddy Moreno	Studio One
10:15	Symphony	Bob Hope	Public Defendant	Lalo's	Buddy Moreno	Studio One
10:30	Let Freed'm Ring	Red Skelton	Fulton Lewis, Jr.	Symphonie	News; Ar'nd Town	Studio One
10:45	In the Family	Red Skelton	National Moondial	Espagnole	Guest Star	Studio One
11:00	News, Evans	News; Sports	Voice of D. C.	World News	1450 Club	News
11:15	Hour of Dreams	World News	Congress Today	Morton Downey	Jackson Lowe	V. D. Series
11:30	With Lee	Lawrence Welk	Your Hillbilly	House That	News; 1450 Club	Eddie Gallaher
11:45	Dayton	Lawrence Welk	Parade	Jack Built	Jackson Lowe	Eddie Gallaher

Daytime Stations
WQQW (570) operates 7 a. m. to 6:45 p. m.
WPIK (730) operates 8 a. m. to 6:45 p. m.
WARL (780) operates 6 a. m. to 6:45 p. m.
WGAY (1050) operates 6:15 a.m. to 6:45 p.m.
WBCC (1120) operates 6 a.m. to 6:45 p.m.
WEAM (1390) operates 6 a. m. to 6:45 p.m.
WOOK (1590) operates 6 a. m. to 6:45 p.m.

MARY WORTH

I--I HARDLY KNOW WHAT TO SAY, BEVERLY!--THIS (AHEM!) SORT OF THING IS--- I MEAN-- SHH! LISTEN!
THIS IS WHERE JOHN HELPS STEER THE SHIP OF STATE, AUNT MARY!---BUT THERE'S NO LIGHT!
---AND THE DOOR'S LOCKED! THEY MUST HAVE LEFT BEFORE THE STORM BROKE---!
THAT'S ALL RIGHT, LEONA!-- I'LL HAVE OTHER CHANCES---
NO--AS LONG AS WE'RE HERE, WE MIGHT AS WELL GO IN! HERE COMES A CARETAKER!--HE'LL HAVE A KEY!
4-20-48

STEVE CANYON

GOTCHA, STEVIE!
THE ARMORED CAR SNIPERS HAVE PICKED OFF THE NINE MAIDEN'S GUARDS, HAP! RUN THIS LINE THROUGH THE HORSES' REINS...
NOW EACH OF US CAN CONTROL A STRING OF ANIMALS FROM A LEAD HORSE!.... MOST OF THE NOMADS' SWORDS ARE STILL IN THEIR SADDLE SCABBARDS!
THE TWO MEN MINGLED WITH THE HORSES, MY SUPERIOR ... WE HOLD FIRE IN ORDER TO HAVE THE ANIMALS FOR OUR OWN USE!
BEHOLD! THE HORSES MOVE—BUT THERE ARE NO RIDERS! THEY COME TOWARD US!
12

JOE PALOOKA

TONIGHT WE HAVE THE WOOD-CHOPPING CONTEST AND FLY-CASTING. WE'VE GOT THE BEST....
WHAT'S THE OUTFIT THERE?
OH, THAT'S OLD DOC DANGLEFUTTY'S LAY-OUT. PICKED 'IM UP AT BUTTE. HE'S REALLY A RELIC OF THE OLD WEST... AND A WONDERFUL CHARACTER.
HELLO THERE, DONKEY.
HE PULLS TEETH, DOES VETERINARY WORK, SELLS HIS OWN MEDICINE, PUTS ON A SHOW AND TAKES PICTURES ... HE'S...
W-WHERE IS HE??

BARNABY

The Hollywood Gossip part of my program—Flash! Hmm. Nothing new ... Well, let's get on now to our educational discussion period—The Corner Bar Room Brawl of the Air!
RING! RING!
You'll have to call later, madam. This interruption is inopportune—
Hey! ... Maybe it's my mother on the phone—
Now back to our topic for debate. "Who is the greatest champion of all time?"—
Joe Louis?
Capablanca.
Oh, My Brucie!
RING! RING!

MICKEY FINN

WHAT ARE YOU GOING TO SAY TO THE BOY, UNCLE PHIL?
I'M GONNA TELL HIM THAT HE'S GOT TO MEND HIS WAYS! AND IF HE GETS TOUGH, I'LL STEP ON HIM -AND QUICK!
I WOULDN'T, UNCLE PHIL! I'D JUST TALK TO HIM NICE -AND TRY TO WIN HIS CONFIDENCE!
HIS MOTHER HAS TRIED THAT, MICHAEL! IN FACT, I THINK THAT'S THE WHOLE TROUBLE -SHE'S PROBABLY BEEN TOO EASY WITH HIM ALL HIS LIFE!
JUST THE SAME, I WOULDN'T GET TOUGH WITH HIM RIGHT AWAY! I'D TRY TO—
THERE'S HIS MOTHER NOW-WAITIN' FOR US!
HE'S NOT HERE?
N-NO, SHERIFF! H-HE DIDN'T COME HOME FOR SUPPER!

PENNY

HELLO, AUNT ELLEN. SORRY I KEPT YOU WAITING.
THAT'S ALL RIGHT, PENNY.
WE WERE HELD LATE WASHING DISHES AND CLEANING UP IN DOMESTIC SCIENCE CLASS.
HOW DO YOU LIKE IT?
I UTTERLY ADORE IT! I OWE IT SUCH A LOT! WHY, IF IT WASN'T FOR OUR DOMESTIC SCIENCE CLASS...
I MIGHT HAVE DECIDED TO BE A HOUSEWIFE INSTEAD OF A CAREER GIRL!

DOTTY

MARK TRAIL

I HAVE GOOD NEWS, TRAIL,.. ANDY'S OKAY..HE'LL SEE AGAIN
THANK HEAVEN FOR THAT
ED DODD 4-20
HE'LL REST BETTER IF HE'S LEFT ALONE NOW, TRAIL...HE'S OKAY AND IT WILL BE SOME DAYS BEFORE WE CAN TAKE THE BANDAGES OFF
FINE, DOCTOR..I NEED TIME TO BUY A CAMERA FOR A LITTLE JOB I HAVE TO ATTEND TO

THE DISTRICT LINE by Bill Gold

Reader Suggests New Invention For Don Ameche

We've all heard the complaint of the budding young inventor: "I was born too late. All the great inventions have already been thought of."

Here's one that still needs a Don Ameche to work out its details. It's suggested by Sol Levine of 930 F st. nw., who writes:

"I've just been trying to phone a man whose line has been busy for a long time. Unaware that somebody is trying to get through to him, he's carrying on a long-winded conversation.

"What we need is a signal of some kind, attached to the telephone, to signify that another call is waiting on a line that's in use. Perhaps a light or a buzzer would do the trick."

Or a fire gong, Sol, for the benefit of wives who say, "Now be sure to call me at 6 to tell me when you'll be home for dinner"—and then gab with a girl friend from 6 to 7.

A friend of mine once gave up in disgust and sent his wife a telegram reading, "For Pete's sake, hang up."

The boy delivered the wire while the conversation was still going full blast.

0+3

MAIL BAG

Dear Bill:

Pop's poem to the contrary, the Nats will finish last regardless of how much you root for them.

And speaking of baseball, how do you account for the recent sports item which said:

"The St. Louis Browns rallied in the ninth to score five runs, but it wasn't enough, and they lost to the Fort Worth Cats, 8 to 2."

What happened to the other two runs?

Paul de Hertelendy,
Phillips Exeter Academy,
Exeter, N. H.

Dear Paul:

The Brownies sold those two runs to the Red Sox to raise enough cash to pay off their bankers.

As to the Nats, I'd like to bet you an ice cream soda that they don't finish last, but I'm afraid Happy Chandler would find out and bar me from the stadium.

Bill.

0+3

PERSONAL NOTES

Mrs. J. H. Acklin, 4605 30th st., Mount Rainier, Md.: Since you guessed "Jack in the Pulpit," the announcer revealed that the riddle's answer is "a place." Now what do we do?

Mrs. V. M. Nauman, 513 2d st., Shenandoah, Va.: And it can't be John L. Lewis, either. Any other suggestions?

0+3

EXPLANATION

Several readers have asked why our items about signs are captioned "Add Signs."

That's shop talk. The original copy for every newspaper story carries the name of the author and a one-word "slug" line for easy identification.

Thus an item about signs would probably be slugged "signs." Any addition to such a story would be slugged "add signs."

This system sometimes leads to amusing combinations. The able John W. Ball, who admits that he was a cub reporter when movable type was invented, usually writes our stories about the Nation's meat supply. The slug, in those cases, reads "meat—ball."

Alfred Friendly on the atomic bomb might be slugged "friendly—bomb." Dillard Stokes reporting a conflagration could develop into "stokes—fire." And, of course, Marshall Andrews covering a story involving the Secretary of State invariably winds up as "marshall—andrews."

I certainly hope they never send me out to do a story about bricks.

0+3

THOUGHT FOR TODAY

F. L. Glascock of Marshall, Va., sagely observes that even in Leap Year, marriage is a hit or miss proposition for a girl.

Either she makes a hit, or she remains a miss.

0+3

ADVICE TO THE LADIES

Styles may come and styles may go;
You cannot change your face.
So be your age, and keep your smile,
And add a bit of lace.

Pop Grey

Listen to Bill Gold each noon. Monday through Saturday, over WINX (1340) and WINX-FM (96.3).

WINNIE WINKLE

I GOT HOME EARLY TODAY! NOW TO BREAK GROUND FOR OUR VEGETABLE GARDEN!
I'LL MAKE A GO OF THIS DESPITE WINNIE AND HER RAZING --I'LL SHOW HER--!
I'LL---- OW-WWW
WHAT A FARMER! GOES OUT TO BREAK GROUND AND BREAKS HIS BACK INSTEAD!
I'M NOT LICKED YET!!

FLYING IS FUN!

YOU can Learn to FLY Now for Only $15 PER MO.

● Free as a bird in the blue, blue sky . . . it's a thrill that can't be matched! And it's fun that's yours for years to come . . . when you learn to fly this easy, pleasant, safe way! At a cost you can afford . . . new experiences, new acquaintances, new horizons!

Also NEW THRIFT PLAN for Licensed Pilots!

National Flight System, America's largest flight school, offers actual flying lessons at a convenient airport . . . plus complete ground school to qualify you for a pilot's license. Government approved latest type planes and licensed instructors.

NATIONAL Flight SYSTEM
DICK POWELL, President

FREE DEMONSTRATION FLIGHT!

MAIL COUPON or Phone STerling 8222, 9 A.M. to 8 P.M.

Capitol Pilot's Plan, National Flight System's Authorized Dealer
1010 Vermont Ave. N.W., Washington 5, D. C.

Without obligation, supply me with complete information about the NATIONAL FLIGHT SYSTEM Plan! CHECK ONE.

☐ I would like to learn to fly. ☐ I am already a pilot.

Name ..... Phone No. .....
Address ..... Age .....
City ..... Zone ..... State .....

P-42043

Leonard Lyons . . .

NEW YORK—Gen. Omar Bradley is signing a contract with Life magazine, for the publication of his writings on the war. It will be a technical military history of the war, and will be ready in 1952 . . . Vladimir Horowitz, who has played in Carnegie Hall countless times, will make his first appearance there as a speaker on April 29. As president of the Rachmaninoff Fund, he'll announce the fund's piano-contest winner . . . Clifford Odets will have another one-man show on 57th st.—the goal of every painter. Twenty-seven water-colors by the playwright will be exhibited at the J. B. Neumann Gallery. . . . The Joe DiMaggio-Toots Shor bit which was cut from "The Naked City" is being used in the trailer.

The ten Hollywood men now being tried in Washington for contempt of Congress have subpenaed the heads of every film studio to testify at their trials. The ten separate trials may last until summer. And unless some settlement is reached, this will be the first time that all Hollywood studios will be functioning without production-executives . . . The writer-defendants, incidentally, banned from working in any studio until they swear they're not Communists, nevertheless have sold some movie-stories to the studios.

WALK A BLOCK AND SAVE MONEY

10-Point Repair Special!

Your Vacuum Cleaner Repaired

1. New Bag
2. New Brush
3. New Belt
4. Oil & Grease
5. All Electrical Connections Checked
6. Adjust Motor
7. New Carbons
8. New Springs
9. Repack Bearings
10. Minor Parts Supplied Free

FOR ONLY $6.95

1-Year Guarantee

New Vacuum Cleaners for Immediate Delivery. on Easy Terms! Liberal Allowance for your Old Vacuum Cleaner.

FREE Pickup & Delivery
Phone EX. 5380

Free Parking 3 Doors Down the Street

BOND
VACUUM STORES, INC.
Stores In Principal Cities

723 9th St. N.W. Store Hours 9 to 6 P.M. EX. 5380

VACUUM CLEANER SPECIALISTS

TERRY AND THE PIRATES

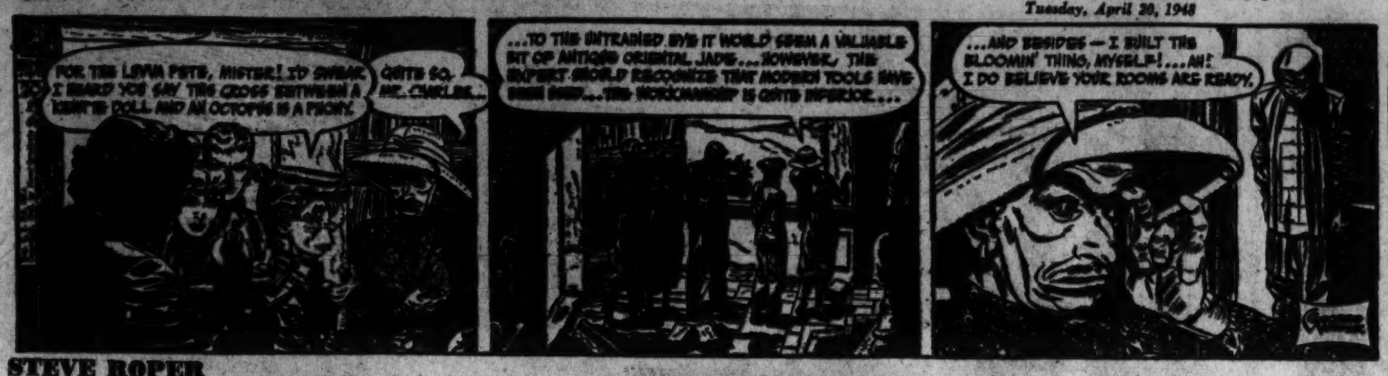
FOR THE LOVA PETE, MISTER! I'D SWEAR I HEARD YOU SAY THE COGS BETWEEN A KEWPIE DOLL AND AN OCTOPUS IS A PIONY.
GOTS SO, MR. CHARLES...
...TO THE UNTRAINED EYE IT WOULD SEEM A VALUABLE BIT OF ANTIQUE ORIENTAL JADE... HOWEVER, THE EXPERT WORLD RECOGNIZES THAT MODERN TOOLS HAVE BEEN USED... THE WORKMANSHIP IS QUITE INFERIOR...
...AND BESIDES — I BUILT THE BLOOMIN' THING, MYSELF! ... AH! I DO BELIEVE YOUR ROOMS ARE READY.

STEVE ROPER

WE'LL STOP HERE LONG ENOUGH TO TELL TWO OLD FRIENDS GOODBYE, SCUFFY!
SCUFFY McGUFFY, MAY I PRESENT SONNY BRAWNSKI, CUPCAKE AND ... WHAT IS THE NAME OF YOUR PINUP BOY ..?
WE CAN'T DECIDE, STEVE! SONNY CALLS HIM "BUTCH" AND I CALL HIM "HONEY BUN", OR "MUFFIN" - BUT WE CAN'T CHRISTEN HIM UNTIL WE DECIDE! I WISH OUR FRIENDS WOULD SEND SUGGESTIONS!
At this moment, a man painting his cottage on the shore of Devil's Lake hears a sudden scream of terror ... and recognizes the voice of his WIFE!
AY-EEEEE!

DONALD DUCK

DIXIE DUGAN

THEN YOU KNOW THIS GIRL, BILL?
YES — SHE'S MISS DUGAN —
IN FACT, THOSE ARE MY CLOTHES SHE'S WEARING —
NOW — WE'RE GETTING SOME PLACE —
HURRY! IT'S MRS. SWEENY!!
GOLLY — I HOPE SHE DIDN'T GET OUT OF BED

MYRTLE

WHY ARE YOU RUNNING AROUND IN YOUR PAJAMAS, MYRTLE?
I'M WORKING ON MY NEW INVENTION!
IT'S A DRESSING MACHINE — SO I WON'T BE LATE TO SCHOOL!
I MUST HAVE GOTTEN OUT OF THE WRONG SIDE OF THE BED!
COPR. 1948, KING FEATURES SYNDICATE, Inc.
WORLD RIGHTS RESERVED.

OZARK IKE

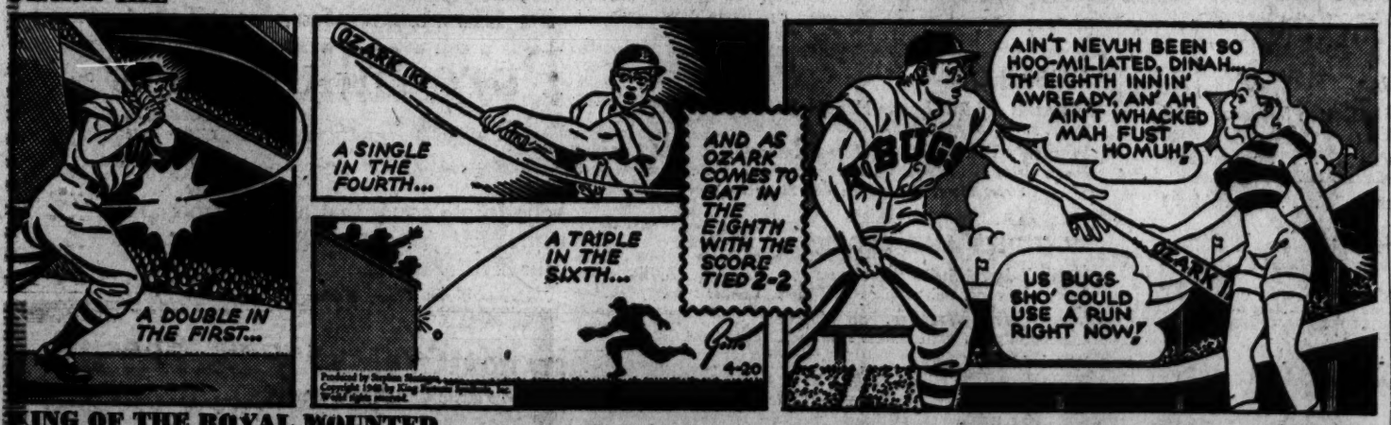
A DOUBLE IN THE FIRST...
OZARK IKE
A SINGLE IN THE FOURTH...
A TRIPLE IN THE SIXTH...
AND AS OZARK COMES TO BAT IN THE EIGHTH WITH THE SCORE TIED 2-2
AIN'T NEVUH BEEN SO HOO-MILIATED, DINAH... TH' EIGHTH INNIN' AWREADY, AN' AH AIN'T WHACKED MAH FUST HOMUH!
US BUGS SHO' COULD USE A RUN RIGHT NOW!
BUGS
OZARK

KING OF THE ROYAL MOUNTED

HOTEL
WAIT, BEN!.. HOW DID McGRAB SKINDLE THE TOWN FOLKS OUT OF THEIR LONESOME WOODS LAND?
HE HAD A MORTGAGE ON THE WHOLE TRACT, KING!
HE TOLD US NOT TO WORRY ABOUT THE PAYMENTS... THAT HE'D GIVE US PLENTY OF TIME TO RAISE THE CASH... THE CROOK FORECLOSED WHILE I WAS EAST!
NOW HE'S STRUCK OIL ON IT! KING, I'VE GOTTA GET OUT THERE... THE CITIZENS MAY LYNCH HIM!
WHAT!?

ADVERTISEMENT ADVERTISEMENT ADVERTISEMENT ADVERTISEMENT

Popular Model Disarms Cadets
GLORIA WHALEN, RADIANT 19-YR-OLD JUNIOR MODEL OF BROOKLYN, N.Y. LUCKY GLORIA DATES AT WEST POINT AND HAS A REGULAR ARMY OF ADMIRERS. IT'S THAT GORGEOUS IPANA SMILE THAT GETS 'EM!
ALONG FLIRTATION WALK, GLORIA WINS A ROMANTIC VICTORY AS CADET BEAU SURRENDERS TO THAT SPARKLING SMILE! WANT A DATE-WINNING IPANA SMILE LIKE GLORIA'S? THEN FOLLOW HER "MODEL" DENTAL ROUTINE!
MY DENTAL ROUTINE IS REGULAR BRUSHING WITH IPANA, THEN GENTLE GUM MASSAGE
BRILLIANT WORK, GLORIA!
DENTISTS RECOMMEND IPANA 2 TO 1 OVER ANY OTHER TOOTH PASTE — AND 9 OUT OF 10 DENTISTS RECOMMEND MASSAGE REGULARLY OR, IN SPECIAL CASES, (Data from recent nationwide survey) ASK YOUR DENTIST ABOUT MASSAGE.
IPANA
IPANA FOR YOUR SMILE OF BEAUTY

Washington Merry-Go-Round

Air Force Fight Old Story

By Drew Pearson

Apropos the current row between the Air Forces and the Army-Navy, it is interesting to recall that in 1940 the Army asked Congress for only six Flying Fortresses. This was one year after war broke in Europe, yet the Army still didn't see the need of planes.

FORRESTAL

And had it not been for Congressman Ross Collins of Mississippi who demanded more planes, the Army would have been worse prepared than it was.

Today, President Truman, a former artilleryman, is siding with Secretary Forrestal's Navy and Ground Forces, while Congress—as in 1940—is siding with the Air Force.

Backstage battling between Forrestal and Air Secretary Symington has been even more vitrolic than most people realize. Here is part of the repartee during a locked-door session of the Senate Armed Services Committee between the Air Secretary and the man who is supposed to be his boss:

Symington—"Supposing you take this figure of 15 billion more if the three services get everything they want. That is the figure that went around. It would not be 15 billion, it would be a lot more with the mobilization plan."

Forrestal—"We do not accept that."

Symington—"The Army does. They are talking mobilization. We are not. We are talking peacetime Air Force in the being."

Forrestal—"They are talking a little bit higher than they need talk."

Symington—"The Air Force for three years has said it needed the 70-group program in peacetime and it has never deviated because of the strategic aspect of the 70 groups. We asked this year what we asked for in 1947 and 1948."

Forrestal—"You have to exercise some judgment between extremes. There is a middle ground for judgment which, as I say, I have to rely on the joint chiefs of staff to furnish me with, and they are going to have a very hard wrestling match to do it."

Total Air Strength

In addition to the 70 regular groups, the Air Force is asking for 27 groups for Air National Guard, 34 groups for Air Reserve, 22 squadrons for such activities as reconnaissance, air weather and air communications. The increase from 55 to 70 groups will mean a corresponding increase from 364,000 to 453,000 men by the end of 1949.

If the 70-group program is approved, the Air Force plans on adding 1512 airplanes in fiscal year 1949. The big increase would be in bomber strength. Under the 55-group program the Air Force would be limited to 480 bombers; under the 70-group program this would be increased to 720 bombers.

"That is roughly a 50 per cent increase in our striking force," Gen. "Touhy" Spaatz told the Senators.

"The plane we would like to continue to build," added Symington, "is a modification of the B-29."

He pointed out that the first B-29 had a bomb load of 2000 pounds, whereas the present bomb load is 10,000 pounds. The original range was 3938 miles, the present range is 4100 miles and the expected range is 6945 miles. However, the B-29 already has been flown more than 5000 statute miles with 10,000 pounds of bombs, Symington disclosed.

Romanian Wire-Puller

In a spacious house on Long Island United Nations delegates are entertained by a mysterious Romanian named Vespasien Palla. Dr. Palla came to the United States on the Queen Elizabeth with his own car and chauffeur, now boasts two footmen.

How he does it with Romanian currency under strict control is a mystery. Nevertheless, U. N. delegates are never without champagne and shashlik when they visit Palla's home.

Previously Dr. Palla was Romanian Minister to Switzerland for the Fascist Antonescu government which declared war on the U. S. A. It was this same Antonescu government which slaughtered 300,000 Jews, sent many of their bodies to the I. G. Farben soap factories.

However, Palla now serves the Communist government of Romania, is reported to be close to Anna Pauker, red boss of Romania.

Despite this background, Palla obtained a visa to visit the U. S. A., and believe it or not, is consulted by State Department officials on legal problems. Furthermore, he is the man believed to have engineered the sudden U. S. shift of policy regarding genocide — the massacre of human beings because of race, religion or culture.

The world has seen some ghastly massacres even in modern times, among them the Turkish massacre of the Armenians and Hitler's slaughter of the Jews. Now the United Nations proposes making future mass destruction an international crime.

But suddenly the United States switched its position. Instead of backing a genocide convention with teeth, last week U. S. Delegate John Maktos received new instructions—namely to confine the crime of genocide to governments. This would make the treaty unenforceable, since any government can claim that rioters who massacred Jews, Armenians or Moslems were irresponsible criminals uncontrolled by government.

This sudden switch hasn't received the publicity to our switch on Palestine, but it's just as fundamental, and even more mysterious.

If Congress investigated, it might find some interesting backstage factors behind the operations of Romania's Dr. Vespasien Palla.

Copyright, 1948, The Bell Syndicate, Inc.

Portraits

By James J. Metcalfe

My real worth

The more important part of me . . . Is not what I am worth . . . But how much good my life can do . . . For others on this earth . . . For I may have enormous wealth . . . And carry quite a name . . . And never share a particle . . . Of money or of fame . . . My worldly goods and glory are . . . Of little use to me . . . Unless they bring some benefit . . . To my community . . . Unless I try to overcome . . . My selfishness and pride . . . And show my neighbors that I have . . . A more considerate side . . . The only real, substantial worth . . . That I possess today . . . Is not the sum I gather but . . . How much I give away.

For Lumber Call Our Number AT. 1401

Hechinger Co.

AROMATIC
CEDAR CLOSET LINING

SPECIAL!
TUES. & WED. ONLY
$8.75
PER BUNDLE
DELIVERED
(160 feet . . . ⅜"x2½")

FIX IT YOURSELF
Each bundle covers 30 sq. feet of space . . . all ends matched . . . no waste . . . limited supply, so buy now.
Also Complete Stocks of Masonite and Plywood
DEPARTMENT STORES FOR HOME OWNERS AND BUILDERS
NORTHEAST 18th & H Sts. at Ludlow-Taylor Bldg. | NORTHWEST 5028 Ga. Ave. at Military Rd. | SOUTHEAST 1965 Mich. Ave. at Good Hope Rd. | FALLS CHURCH, VA. Lee Highway at Hillwood Ave.

Kenilworth Junk
ALWAYS PAYS
THE HIGHEST PRICES
for your
NEWSPAPERS, RAGS,
CAST IRON, MAGAZINES,
BATTERIES, JUNK CARS
Get Kenilworth's Prices Before You Sell! Call VI. 1180.
KENILWORTH JUNK CO.
1301 Kenilworth Ave. N.E.
Next Door to 7-Up Bottling Co.

NEW Scientific Discoveries Used in Hair Experts' Exclusive Treatments
Help You To
GROW THICKER HAIR
Hopeless Cases Not Accepted

R. W. FARRELL, Trichologist

Hair Experts' Scientific Plan Allied with Nature's Functions!
Upon Nature's innate system of growth is based Hair Experts' specialized system . . . a plan that results in thicker hair NATURALLY grown and nurtured to full strength and virility with the aid of modern scientific formulae. First, the scalp is thoroughly and professionally cleansed of its dandruff or other disorders through special, gentle but effective germicides which penetrate below the skin surface to kill the source of the infection and then reopen clogged passages.
Then when the basic cause of the scalp trouble is routed, Hair Experts begin the rejuvenating treatments that start to show actual results within weeks.
Special Exclusive Laboratory Created Formulae Used ONLY by Hair Experts!
After energizing the papilla to action, and then creating a fertile "field" for that growth, Hair Experts' special formulae (scientifically created by and for them) stimulate the sub-scalp hair growth to normal, natural length, strength and thickness. Then sluggish blood circulation is normalized to flood the hair follicles with life-giving "food" for hair growth.
Delay Is Deadly! Fatal Follicle Shrinkage May Negate Any Treatments!
Once your hair begins to show these symptoms: excessive hair in the combings; weak, short hair; excessive dandruff; itchiness, etc., you can be sure that a scalp disorder is already well under way. Follicle shrinkage is fatal!
Once it has set in your chance for thicker hair is practically negligible! Come in IMMEDIATELY for a free, private scalp examination. Relax under our pleasant, professional treatments and care, and enjoy THICKER HAIR within a few months.
● Free Examination! ● Reasonable Rates! ● Private Offices!
HAIR EXPERTS, INC.
MODERN SCIENCE-BASED TREATMENTS
Suite 1000 Shoreham Bldg., Corner 15th and H Sts. N.W.
Phone NAtional 6081
Open Daily 9 A.M. to 7 P.M.—Sat. 9 A.M. to 3 P.M.

WASHINGTON

The Hecht Co.

SILVER SPRING

52nd ANNIVERSARY SALE

Savings on Fashion Accessories . . .

SAVE 20% AND MORE ON ADVERTISED ITEMS

Nylon Hosiery

Business sheers . . . 30 denier, 45 gauge. 2 colors, glace moca, (brownish), morning mist (to wear with blacks). Each pair individually wrapped. Sizes 8½ to 10½.

1.18 pr.

Women's Hosiery, Street Floor
Washington and Silver Spring

Cotton Blouses

Overblouses, the style you like when it's too warm for jackets! Cool cotton eyelet in white, blue, pink, maize. Sizes 32 to 38.

2.29

Blouse Bar, Street Floor,
Washington and Silver Spring

Summer Bags

Summer favorites! Plastic calfs and plastic patents. Attractive styles, pouches, boxy, shoulder and underarm. Black, navy, brown, tan, green, red, white.

2.87 *including tax*

Handbags, Street Floor,
Washington and Silver Spring

Wash and Dry in a Jiffy!

Nylon Gloves

89c pr.

Meshes that dry nylon-quick! Cool and comfortable to wear. Slipon style. White. Sizes 6 to 8.

Women's Gloves, Street Floor, Washington and Silver Spring

White and Pink! Simulated

Pearl Necklaces

1.79 *including tax*

Two to five strands! Chokers have uniform beads, silver-plated clasps. Graduated necklaces have filigree clasps. White or pink.

Jewelry, Street Floor, Washington and Silver Spring

In Glowing Colors . . . Long

Pure Silk Scarfs

1.39

Long-length scarfs that are adaptable to so many uses! Wear them as scarfs, or around your hair for sports.

Neckwear, Street Floor, Washington and Silver Spring

Savings on Anniversary Specials in Every Department!

WOMEN'S JEWELRY

1-2-3 Strand Simulated Pearls 95c
White, pink with filigree clasps.

2-3-4-5 Strand Simulated Pearls 2.80
Chokers, bibs or necklaces; rhinestone or filigree clasps.

Tailored or Dressy Jewelery 95c
Necklaces, earrings, bracelets and pins; wide assortment.

Beautiful Costume Jewelry 1.79
Necklaces, earrings, bracelets, pins. Lovely styles.
All prices include tax.

Street Floor, Washington and Silver Spring

GROOMING AIDS
at our Washington Store Only

Dr. West Tooth Brush 39c
Personna Blades (Pkg. of 10) 59c
Ipana Tooth Paste 23c
Mum Deodorant 42c
Trushay Hand Lotion 47c
Fitch Dandruff Remover Shampoo 39c
Lydia Gray Facial Tissues (500 sheets) 28c
Prices Include Tax Where Applicable.

Street Floor, Washington Store Only

COSMETICS AND TOILETRIES

Revlon Manicure Kits 2.40
Metal Compacts, large assortment 1.56
Jeweled Compacts, metal 1.87
Hardwater Soap, Box of 12 Cakes 98c
Brush-Up Kit 84c
Simulated leather kit with nylon-bristle brush and comb.
Profession Style Hair Brushes 79c
Lucite handles, nylon bristles, for men and women.
Comb and Brush Sets 1.95
Styles for women and men; lucite backs, nylon bristles.
Toilet Tissue . . . . . 4 rolls 47c
Prices Include Tax Where Applicable.

Street Floor, Washington and Silver Spring

WOMEN'S GLOVES

Imported Hand-Sewn White Cotton Slip-ons . . 1.57
Double woven. Sizes 6 to 7½.
Kip-Sewn Cotton Slip-ons 1.57
In lovely high fashion shades. Sizes 6 to 7½.
Washable Capeskin Slip-ons 2.89
Pastel shades. Sizes 6 to 7½.
Imported White Glace Lambskin Gloves 2.89
4-button slipons, 6-button mousquetaires. Sizes 6 to 7½.
Doeskin Gloves, Slip-on or Shorty 2.89
Doe-finished lambskin. White and pastels. Sizes 6 to 7½.
Whip-Stitched Cotton Shorties 1.27
White, black, brown and pastels. Sizes 6 to 8.

Street Floor, Washington and Silver Spring

HANDERCHIEFS

Women's Pure Linen Handkerchiefs 39c
Hand embroidered in China, variety of patterns.
Women's Assorted Handkerchiefs 28c
Boys' Cotton Handkerchiefs 14c
With colored, woven borders.
Men's Pure Linen Handkerchiefs 37c
White, hemstitched.
Men's Colored-Border Cottons 37c
Men's Initialed Handkerchiefs 65c
Hand embroidered, hand-rolled hems.
Men's Initialed Cotton Handkerchiefs 28c

Street Floor, Washington and Silver Spring

WOMEN'S NECKWEAR

Batiste Blousettes 2.94
Lace or embroidery trim, white. Misses' sizes.
Sheer Pure Silk Long Scarfs 2.29
Assorted prints in brilliant colors.
Lovely Assortment of Flowers 1.26
To trim hats or wear as corsages.
Summer Flowers, white and colors 66c

Street Floor, Washington and Silver Spring

IN OUR SILVER SPRING TEA ROOM

Any regular table d'hote luncheon 50c
Any regular table d'hote dinner 85c

UMBRELLAS

Women's 16-Rib Lucite-Handle Umbrellas . . . 3.99
Plaids, prints and solids in large color assortment.
Women's 16-Rib Gaily-Colored Umbrellas 2.99
Plaids, plains . . . in woven patterns and combinations.

Street Floor, Washington and Silver Spring

WATCHES AND CLOCKS

Men's 7-Jewel Swiss Watches 15.95
Rolled gold plate, with stainless steel back. Leather strap.
Ladies' Wrist Watches, Fob Watches 15.95
Rolled gold plate, with stainless steel back. Cord band.
Wind Alarm Clocks 2.48
Square shaped. In ivory color.

Street Floor, Washington and Silver Spring

CANDIES

Chocolate Mint Patties . . . . . lb. 49c
Assorted Flavor, Pastel Wafers . . . . . lb. 68c
Perfect for weddings, bridge parties or special events.
Mrs. Stevens' Tu-Tone Assortment . . . . . box 1.00
Large 1½-lb. box of favorite chocolates.

Street Floor, Washington and Silver Spring

PHOTOGRAPHIC EQUIPMENT

Hollywood Reflex Cameras 11.96
Uses 620 film, 12 exposures to a roll.
Kent Developing Kits 2.89
Essential equipment for beginner.
Excellent 16 mm. Projectors 39.95
400 ft. reel capacity, adjustable speed, F 2.4 lens.
Voightlinder Bessa Camer, F 3.5 lens 60.00
Uses 120 film, timing 1/200 to a full second.
16 mm. Reel Chest, Holds 12 Reels and Cans . 3.49

Street Floor, Washington and Silver Spring

PORTRAIT STUDIO SERVICES . . . . . **20% OFF**
Including portraits, frames and restoration work.

Second Floor, Washington Store Only

BEAUTY SALON

All Services During Anniversary Week . . . **20% off**
Permanents, fingerwaves, manicures, tints, facials.

Fifth Floor, Washington; Second Floor, Silver Spring

STATIONERY

Quilted Plastic Card Table Covers 97c
Reversible, washable, moisture proof. Red, blue, green.
Pla-Mor Bridge Cards . . . . . 3 decks 1.00
Wood Poker Chip Rack with 200 Chips 1.48
Rectangular rack with cover. Wood chips.
14-kt. Gold Point Fountain Pen 97c
Irridium tipped, large ink capacity, 1-stroke filler.
Congress Playing Cards . . . . . 2 decks 1.29
Cellu-tone finish. Many attractive designs. 6 decks, 3.79.
Eaton's Writing Wardrobe of Stationery, 2 for 1.00
Assorted size note and letter paper in gift box.
Paper Guest Towels, Box of 55 . . . . . 79c
Rotary Pencil Sharpener 79c
Montag's Ripple Bond Stationery 97c
Club size, 60 sheets, 48 envelopes, personalized.

Street Floor, Washington and Silver Spring

OFFICE EQUIPMENT

4-Drawer Metal Transfer Files 21.95
Green enamel metal, standard letter size.
4-Drawer Metal Transfer Files 23.95
Green enamel metal, legal paper size.
Bronze-Tone Metal Fluorescent Desk Lamp . . 4.95
Metal Transfer File Cases 5.49
Standard letter size, 14x12x24.

Street Floor, Washington and Silver Spring

OPTICAL SHOP

Optical Ground and Polished Sunglasses 2.49
Several colors and styles. Cases included.

Street Floor, Washington Store Only

SILVER SPRING STORE OPEN 10 A.M. TO 6 P.M. TODAY . . . WASHINGTON STORE HOURS 9:30 A.M. TO 6 P.M.

SORRY, NO MAIL OR PHONE ORDERS . . . BRING YOUR CHARGA-PLATE TO SPEED YOUR PURCHASES!